Tonight and Saturday
Cloudy with showers

Victoria Times

Payoff Puzzle — Puzzle prize $300

96th YEAR, No. 232 ★ ★ | VICTORIA, BRITISH COLUMBIA, FRIDAY, MARCH 14, 1980 | 25 CENTS DAILY; 30 CENTS SATURDAY

Aged health care role eyed for VGH

By NORMAN GIDNEY

An $11 million plan to transform Victoria General Hospital into a multi-use health care centre for the elderly and a drug and alcohol rehabilitation facility was presented to Victoria city council Thursday.

Some type of emergency ward will also be a part of VGH's future, according to the presentation by Murray Halkett, chief planner of the Capital Region Hospital Planning Commission, and commission chairman Charles Perkins.

They outlined at council's informal caucus meeting a report the commission recently sent to the health ministry with recommendations for the old hospital.

VGH's acute care role will be phased out when the new general hospital on Helmcken Road opens in 1983.

The commission wants 150 long term care beds at the old VGH, everything from intermediate, extended and personal care, depending on how much help an aged patient needs.

The commission also wants day hospital facilities with a wide range of non-acute services which could be provided on a day care or outpatient basis.

Patients could come in for certain types of treatment in the morning and check out again in the evening to go home, Halkett said.

There would be a treatment unit for emergencies but not a full-fledged emergency ward.

Other recommended uses of the VGH include a cardiac rehabilitation ward, a hypertension clinic and space for a respiratory rehabilitation clinic.

Physiotherapy and psoriasis treatment would remain, along with the present lab and X-ray unit and there is a plan for an obesity clinic.

Under community care programs to be offered by the new institution, Halkett mentioned two innovative proposals.

Part of the old hospital would be used as a family practice residency for physicians and central offices for the hundreds of voluntary health care organizations in Victoria, such as Rape Relief and the NEED Crisis Line and various groups devoted to special patients.

The hospital annex has been suggested as a drug and alcohol detoxification centre, to replace the existing facility nearby on McClure Street, Halkett said.

Acute care beds are not part of the commission's plans for the VGH because the consensus of opinion in the local medical profession is that the quality of care would not be as high as at the other major acute care hospitals.

City council's main concern is to maintain a permanent, fulltime emergency ward at the VGH.

Ald. Bob Wright argued strenuously with Halkett over definitions.

He said no matter what it's called, it's going to be the first place a distraught mother comes to with her poisoned child or son with a broken leg and it has to be open around the clock.

"In the big operating cost, it's nickels, if not pennies," Perkins said.

But the public can't have the same services as Royal Jubilee and the new hospital, he added.

Auditor blasts gov't books

B.C. accounts 'inconsistent'

By JAKE BANKY

The Social Credit government's accounting policies have drawn another blast from Auditor-General Erma Morrison.

In her annual report released today, Morrison said government accounting methods are so riddled with inconsistencies that she questions whether identifiable policies exist at all.

The report covers the fiscal year 1978-79.

In her report last year, Morrison delivered a long list of recommendations.

But in today's report, she says: "Little progress has been made toward improvement."

Of 44 recommendations made last year, Morrison says 24 show either no change or no significant improvment.

Others are listed as having made some improvement but more is needed.

The lack of internal control over revenue is common to all ministries, she said. Among her concerns are:

—Insufficient controls to ensure that all revenue is billed, collected and accurately recorded.

—Cash-handling procedures are often inadequate to safeguard receipts.

—There are few documented procedures for handling and recording government revenue.

—Detailed reports from the comptroller-general are seldom used effectively as a check on the accuracy of the central accounts.

These deficiencies, she states are serious enough to warrant immediate study and corrective agent.

Morrison says the government's control over revenues remains less than satisfactory.

For example, she lists $88 million in unpaid billings for timber royalties and stumpage fees at the end of the fiscal year under examination.

Morrison is also concerned about deficiencies in the accounting system of the finance ministry's Securities Section which acts as investment manager, trustee and agent for the province and for various trust, pension and sinking funds.

"Major improvements in the fund accounting and reporting practices of the central accounting system and the Securities Section system are urgently required," she warns.

The auditor-general repeats her recommendation that the $700 million debt of the B.C. Railway — which has been guaranteed by the government — be recorded as a direct government debt unless other financial arrangements are made to service the debt.

In this year's budget such an arrangement has been made — $70 million is set aside for the BCR's debt service charge this year.

Bill Halkett photo

Betty Peters cuddles son Shawn after rescuers saved tot from drowning

Neighbors save tot's life

A two-year-old boy whose breathing had stopped was rescued from Portage Inlet and revived by tenants of the Christie Point apartments.

Shawn Peters, son of Mr. and Mrs. Brian Peters, 2891 Craigowan, was treated for hypothermia and is in good condition.

He was released from Victoria General Hospital, where he was taken by ambulance after being pulled from the water by his father and given mouth-to-mouth resuscitation by 27-year-old Steve Aldersmith and Robin Cole.

The apartment manager called it "a real act of heroism. If it hadn't been for them that baby would be a statistic," he said.

The child wandered from his Christie Point home and apparently tumbled off an eight-foot grass bank into about two feet of water.

His father went looking, spotted the baby floating face-up and jumped in to pull him out.

Steve Aldersmith was driving past on his way to work.

"I saw this guy walking through the water. There was another guy there from the apartments, in a wheelchair, and people were shouting for help," Aldersmith said.

"I went over and took the baby and laid him down on the ground and did what you do."

Cole also gave resuscitation.

Aldersmith said it was his first opportunity to use the CPR (cardio-pulmonary resuscitation) method since taking a course from Saanich fire department in 1977.

By the time the ambulance arrived, the baby was wrapped in a blanket and crying.

Crash kills team

WARSAW (AP) — A Polish jetliner carrying members of a U.S. amateur boxing team on a flight from New York crashed near Warsaw's International Airport today, killing all 87 passengers and crew, authorities said.

It was one of history's worst crashes involving sports personalities.

The Polish Federation of Boxing said the U.S. team, numbering about 24, was aboard the LOT airlines flight, en route to international matches in Warsaw.

The Ilyushin 62 aircraft, with a crew of 10, crashed into an old czarist-era fort about five kilometres from the runway on its second approach in clear, sunny weather, witnesses said.

Among the team members reported aboard were two identified as the top young amateur fighters in the U.S., Lemuel Steeples of St. Louis and Andre McCoy of New Bedford, Mass., and Tom (Sarge) Johnson of Indianapolis, coach of the Amateur Athletic Union's national team and former trainer of the 1976 American Olympic team, which won five gold medals.

Gets 3 years

VANCOUVER (CP) — Former Surrey mayor Ed Mckitka was sentenced today to three years in jail for demanding kickbacks and abusing the trust of his office while mayor in 1977.

ON THE INSIDE

Pilots competence in question

Recent mishaps in Vancouver's harbor have officials worried about the handling of ships in port and the competence of harbor pilots. Page 3.

31 now caught in drug net

The number of arrests in the undercover drug raid in the Victoria area has risen to 31, leaving four suspects still at large. Page 23

Highrock and roll

The Esquimalt Sound hasn't taken over the rock world — yet. But, says George Moskal, "There's no question in my mind we're going to make it — the question is when." Page 25.

Changes fair

Local credit union spokesmen say proposed changes in regulations governing them are fair. Page 47.

Black Friday for U.K. Tories

Margaret Thatcher's frowning today after nearly losing a "safe" seat, suffering a defeat in the Lords, getting heavy flak for her Olympic Games policy and announcing bad inflation news. Page 52.

'Hostage-fate' vote begins

Iranians began voting today for a new parliament that Ayatollah Khomeini has promised will decide the fate of the American embassy hostages now in their 132nd day of captivity. Page 53.

INDEX

Births	33	Finance	8, 9
Capital Scene	20	Gardening	45
Classified	33-45	Lifestyle	24-27
Comics	48	People	25
Deaths	45	Prairies	28
Entertainment	49-51	Sports	12-15

Payoff puzzle on page 20

Artist's nudes arouse city hall

NORTH VANCOUVER (CP) — They put up with crusading politicians and cranky residents, but civic employees here have said no to nude paintings.

Thirteen of them have asked Mayor Jack Loucks to remove seven nude paintings, being exhibited along with 20 animal pictures and 12 landscapes by the same artist.

"I don't know why," says artist Dorothy Manning, a mother of five children. "They are very straight nudes — they haven't even got nipples."

"I saw the pictures and didn't like them," said one employee who asked they be removed. "They are very much nude."

The mayor says he neither approves nor disapproves but he is not sure whether city hall is an appropriate place for nudes.

"We'll leave them up for a few days and see what happens," he said.

Part of the problem is that the hall also serves as this Vancouver suburb's civic art gallery.

John L. Watts, an interior designer and vice-president of the local arts council, said the whole matter was "ridiculous and not worth discussing."

"If anyone is that prudish, they're not living in today's world."

Mrs. Manning, who is teaching painting, drawing and fine arts at the University of B.C., has had her work shown throughout North America and Britain.

She said the nudes are the type done in most art schools and that it's people's dirty minds if they see something evil in them.

NHL helps Campbell pay fine

TORONTO (CP) — Clarence Campbell, former president of the National Hockey League, has been given more than $50,000 by the league to help him pay part of his legal bills and $25,000 fine that followed a recent court conviction, *The Globe and Mail* says.

Campbell, 75, NHL president from 1946 to August, 1977, was given the fine and a one-day jail sentence last Friday after his conviction of conspiring to bribe Senator Louis Giguere.

The money from the NHL was allotted by the league's executive committee, the newspaper said, to help offset some of Campbell's legal bills — estimated at more than $100,000.

The news paper quotes a governor of the league as saying: "The idea originated when Bill Wirtz (chairman of the NHL board and president of Chicago Black Hawks) suggested that we help Mr. Campbell out. He represented us well in his many years of dedicated service and the gesture was unanimously endorsed."

John Ziegler, current NHL president, declined comment.

Maggie a museum ship in tourist trade bail-out

The Princess Marguerite is saved but won't sail, the local tourist industry is bailed out and Premier Bill Bennett is everybody's rich uncle.

In series of a fast-moving developments, with many details still to be worked out, here's what happened Thursday:

—Bennett offered the 32-year-old Maggie to Victoria for $1 as a floating maritime museum;

—A private, non-profit society composed of local businessmen will lease a jetfoil from Boeing to make three trips a day to Seattle;

—The Queen of Prince Rupert will carry foot passengers only and the plan is still for two trips a day.

Altogether, the plan will mean a total carrying capacity on the Seattle run this summer of 2,350 people — 550 more than the Marguerite could bring on a single trip.

The three-part scheme grew out of an invitation by Bennett to some 20 local businessmen and Chamber of Commerce officials to come down to his office for an afternoon meeting.

One of the participants, Victoria Ald. Bob Wright, described it as an enthusiastic, brainstorming session.

A partial list of the participants includes chamber president Cedric Steele, dentist and promoter Arne Lane, radio men John Ansell and Mel Cooper, developer Henry Eng and accountant Ron Campion.

They sketched out the deal with Bennett, Trans-

See JETFOIL page 22

Interest blizzard howling here and in U.S.

Times News Services

The high-interest rate blizzard continued to howl in Canada and the United States today as more banks put the freeze on easy credit.

Chilled by Thursday's hike in the Bank of Canada rate to 14.19 per cent, the Toronto Dominion Bank today set their prime rate at 15¾ per cent, up from 15 per cent — as did the Mercantile Bank of Canada and the National Bank of Canada.

Late Thursday the Canadian Imperial Bank of Commerce and the Bank of Nova Scotia announced similar increases.

The Toronto Dominion Bank also raised its mortgage rates today, with the five-year term now at 15.15 per cent from 14.5 per cent, while a major trust company, National Trust Co. Ltd., stopped offering mortgages for terms longer than one year and also increased its rates.

The Royal Bank of Canada, which at last report was holding its prime at 15%, today announced that effective immediately it is raising its U.S. dollar base lending rate, at which it lends U.S. funds in Canada, by ¾ of one per cent to 19 per cent.

The Bank of Montreal also announced that it is increasing its U.S. base lending rate to 19 per cent from 18¼ per cent effective immediately.

Meanwhile, Citibank, the second-largest bank in the U.S., today raised its prime lending rate to a record 18½ per cent, pushing up the cost of business borrowing another notch.

The action came just one day after many other major U.S. banks boosted their rates to 18¼ per cent from the 17¾ per cent rate that had been set just last week.

As the winter of financial discontent continues to keep North Americans in its icy grip, Canada today was buffeted by more gusts of bad news likely to freeze some of the newly-elected Liberal government's campaign promises:

— The Toronto stock market beat a sharp retreat in morning trading today, erasing gains made since Jan. 22.

Battered by uncertainty about Ca[illegible] float-ing bank rate, an impending anti-inflation program in the U.S. and the bank rate on both sides of the border, the TSE index of 300 selected stocks plunged 31.70 points to 1935.09.

— And the Canadian dollar continued its plunge on North American money markets, toppling into the 84-cent U.S. range for the first time since last December.

Th[illegible]ency opened at 85.14 cents U.S. today, only slightly lower than its previous close of 85.17. By noon, however, the currency had slumped to 84.84 — its lowest level since it closed at 84.93 on Dec. 19.

Finance Minister Allan MacEachen indicated Thursday that help for

See INTEREST page 2

Gold takes a beating

United Press International

A large European sale of silver initiated a snowball effect in all precious metals and gold plummeted more than $40 an ounce Thursday in New York, with silver down almost $4 an ounce.

But the U.S. dollar, buoyed by rumors about the Carter administration's anti-inflation package, climbed sharply and closed at its highest level in six months against the West German mark.

The market was so jumpy that the London afternoon gold fixing, normally concluded in about 10 minutes, took well over an hour as dealers tried to match, buy and sell orders between traders jockeying for best price.

Silver took an even worse beating in London, closing at $25.50 an ounce, down from $29.30 an ounce. Dealers said it dropped to near $23 an ounce at one point.

Dealers said there was a major European seller of silver early in the day in London. "The shock of seeing the drop in price created a snowball effect that carried over to gold, platinum and other metals," said New York trader James Sinclair.

Interest blizzard howls

Continued from page 1

home owners and businesses is a near-certainty if current high interest rates persist.

MacEachen told reporters following a cabinet meeting, that while no decisions have yet been taken, "we will be taking a look at what action (we can take)" if rates continue to rise.

"I'm not prepared to say when we'll be able to decide on any appropriate measures if the situation continues."

Lending weight to the minister's statements, Paul Cosgrove, minister responsible for Canada Mortgage and Housing Corporation (CMHC), said he hopes to bring before cabinet soon proposals to help home owners forced to renew mortgages at current record rates.

In its latest quarterly housing outlook, CMHC says housing construction is in its worst slump since the Great Depression and the situation is unlikely to improve significantly before next year. (See story Page 46.)

However, Thomas Maxwell, chief economist for the Conference Board in Canada sounded a bright note Thursday by predicting mortage interest rates had just about peaked.

For the next five years, he predicted, mortgage interest rates would hover in the 13-per-cent range.

"In the absence of any measure to stimulate the home buyer, we're looking at a very depressed housing market for the next five years," he said in an interview.

As the high-interest storm swirled in Ottawa, Industry Minister Herb Gray says he does not intend to resign from cabinet because interest rates have risen, despite a promise to do so in "a rather heated exchange" in an election campaign interview.

The Windsor West MP said that rather than living up to the promise made in "a heated exchange" in a Toronto television interview, he would "work to create jobs for . . . working people across the country."

Polish refugee must leave for a day

VANCOUVER (CP) — A 40-year-old Polish seaman who has been fighting for two years for refugee status in Canada will be allowed to stay in the country if he meets conditions set by the immigration department.

Tadeusz Jakubowski had failed last month in a final attempt in the Federal Court of Appeal to end immigration department proceedings against him.

The immigration department said today that if Jakubowski leaves Canada for at least one day, and then returns and reapplies for Canadian citizenship, he will be considered for permanent resident status.

Jakubowski had been told to leave Canada Feb. 28. He said he faced probable imprisonment in his native land because of his anti-communist feelings but the immigration department ruled that he did not qualify as a political refugee.

Odds stacked on patients

LAS VEGAS, Nev. (AP) — Several hospital workers have been suspended while authorities investigate allegations that some nurses and other employees bet on how long critically ill patients would live — and may have stacked the odds against some patients.

At least six deaths at Sunrise Hospital are being checked by police and district attorney's investigators after the authorities received information that special life-support equipment had been tampered with.

Officials at the 666-bed medical centre refused comment Thursday on the report that equipment may have been impaired.

However, an unknown number of employees in a "small unit" at the facility were suspended with pay Thursday pending completion of the investigation, said hospital executive director David Brandsness.

Calling the allegations "as serious as any that could be made in the health-care profession," Brandsness said, "It probably makes me about as sick as anything."

The investigation by Las Vegas police, the Clark County district attorney's office and the county coroner's office began about March 1 after a hospital employee told police of a conversation she allegedly overheard about the betting, Brandsness said.

The Las Vegas Review-Journal quoted sources as saying that a nurse took bets from other staff members on what time a particular patient would die.

The newspaper said it has learned that preliminary results of the investigation showed one patient's oxygen supply had been tampered with.

Island Saw Co.
617 Chatham Street
385-5500

CUSTOM CUT
MIRRORS
BY
VICTORIA GLASS CO. LTD.
360 Bay St. 388-4811

Cedar Hill GARDEN CENTRE
"Serving Victoria Gardens for Over 25 Yrs."
1550 CHURCH AVENUE
Half block west of Shelbourne
HOURS: MON.-SAT. 9:00-5:30
SUN. 10:00-5:00
477-2658

SPRINGTIME SELECTION YOU CAN'T MISS . . .

- ROSES
- FRUIT TREES
- CAMELLIAS
- RHODODENDRONS
- FORSYTHIA — Beautiful yellow flowers. Large 6-7-ft. heavily budded.
- VIBURNIM OPULUS — Beautiful white snowball bush.
- MAGNOLIA STELLATA — Beautiful white star flowers.
- GOLDEN WEEPING WILLOW — Very graceful bright tree.
- HAWTHORNE — PAUL SCARLET — Bright red flowers.
- GIANT SWISS PANSIES
- BUDDED POLYANTHUS
- ARMANDI CLEMATIS — White flowered evergreen climber.
- PASSION VINES
- BOUGAINVILLEAS
- TROPICAL PLANTS

Browse through our large Greenhouse and Wicker Department

- GRAPES
- RHUBARB
- BLACK and RED CURRANTS
- BOYSENBERRIES
- STRAWBERRIES
- ASPARAGUS
- YOUNGBERRIES
- GOOSEBERRIES
- RASPBERRIES
- SEEDS Large selection of seeds, many specialty varieties.
- SEED POTATOES
- ONION SETS

PRUNING DEMONSTRATION SUN., MAR. 24th

Weekend ski report

GREEN MOUNTAIN
Overcast and snowing, -4°, 65 cm. new snow in past week, 120 cm. top total, 50 cm. bottom total, road good, chains mandatory, shuttle bus in service, operating 9 a.m. to 4 p.m. weekends.

FORBIDDEN PLATEAU
Snowing, 1°, 61 cm. new snow in past week, 230 cm. top total, 54 cm. bottom total, road good, carry chains, operating 9 a.m. to 4 p.m. Saturday and Sunday.

MT. ARROWSMITH
Snowing, report unavailable because road was still being plowed out, operating alpine area 9 a.m. to 4 p.m. weekends.

MT. WASHINGTON
Snowing, -7°, 65 cm. new snow in past week, 343 cm. top total, 218 cm. bottom total, road good, carry chains, cross-country good, powder and hard-packed snow conditions, operating 9 a.m. to 3:30 p.m. daily.

WHISTLER MOUNTAIN
Snowing, -10°, 10 cm. new snow, 244 cm. top total, operating 8 a.m. to 3 p.m. weekends and 9 a.m. to 3 p.m. weekdays.

GROUSE MOUNTAIN
Snowing, -3°, trace new snow, 122 cm. total, operating 8 a.m. to 11:30 p.m. daily.

MT. SEYMOUR
Snowing, -5°, 2 cm. new snow, 156 cm. total, loose-packed snow conditions, limited operation 9 a.m. to 10 p.m. daily.

MISSION RIDGE
Partly cloudy, -1°, trace new snow, 130 cm. bottom total, operating 9:30 a.m. to 4 p.m.

CRYSTAL MOUNTAIN
Snowing, 1°, 5 cm. new snow, 191 cm. top total, 112 cm. bottom total, operating 8 a.m. to 10 p.m.

CYPRESS PARK
Snowing lightly, -4°, 32 cm. new snow, 138 cm. total, loose-packed and powder snow conditions, operating 9 a.m. to 4 p.m. daily.

HEMLOCK VALLEY
Snowing, -7°, 11 cm. new snow, 108 cm. lodge total, loose-packed and powder snow conditions, operating 9 a.m. to 4 p.m. Thursday through Monday.

GIBSON PASS (Manning Park)
Snowing, -11°, 14 cm. new snow, 100 cm. total, loose-packed snow conditions, limited operation 9 a.m. to 3:30 p.m. daily.

MT. BAKER
Snowing, -2°, 8 cm. new snow, 348 cm. total, operating 8:30 a.m. to 3:30 p.m. weekends.

SNOQUALMIE PASS
Snowing, 0°, 13 cm. new snow, 203 cm. total, operating 9 a.m. to 10:30 p.m. daily.

the weather

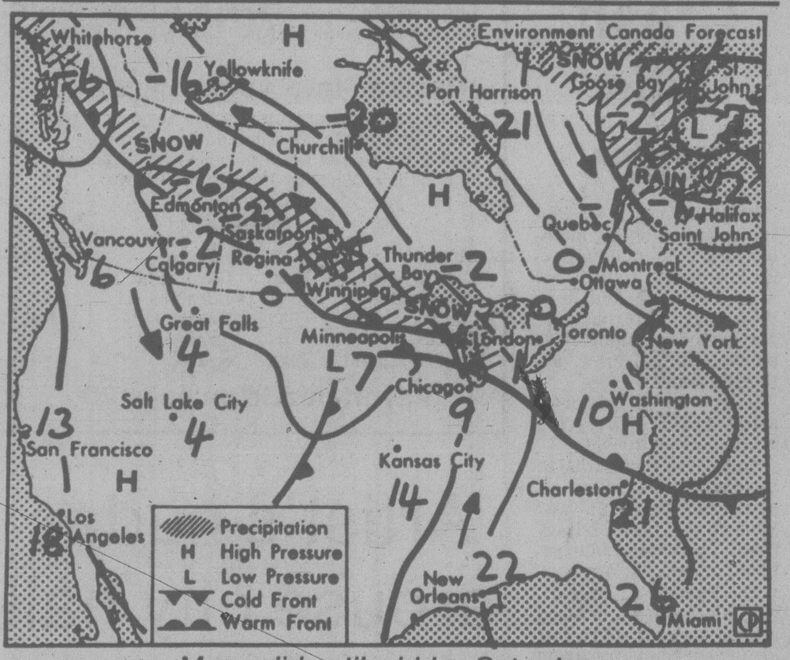

Map valid until midday Saturday

A large trough of cool unstable air remains over the province giving a few showers of mixed rain and snow along the coast and some flurries in the interior. This trough will move very gradually eastwards during the next couple of days with a ridge of drier air moving in to replace it. No significant systems are in sight for the weekend.

ENVIRONMENT CANADA WEATHER OFFICE 10 A.M. FORECASTS
Valid Until Midnight Saturday

Greater Victoria: Few afternoon sunny periods. Lows tonight near 1. Highs Saturday near 7. Cloudy Saturday with a few showers and sunny periods.

Greater Vancouver, Lower Mainland, East Vancouver Island: Few afternoon sunny periods. Lows overnight near 2. Cloudy Saturday with a few showers and sunny periods. Highs Saturday 6 to 8.

North and West Vancouver Island: Afternoon sunny periods with lows overnight near zero. Cloudy Saturday with a few showers and some sunny periods. Highs Saturday near 7.

TEMPERATURE
Yesterday

	Max.	Min.	Prcp.
Victoria	8	3	8.8
Normal	9	3	—
One Year Ago			
Victoria	15	5	—
Across Canada			
Prince Rupert	5	—3	—
Prince George	—2	—9	1.4
Port Hardy	8	—2	3.5
Tofino	7	—2	4.5
Comox	10	—1	0.8
Vancouver	9	2	0.5
Kamloops	13	2	—
Cranbrook	6	—2	1.6
Williams Lake	2	—6	1.4
Fort Nelson	—7	—18	—
Peace River	—8	—13	1.0
Edmonton	—9	—15	2.0
Jasper	—5	—13	6.8
Calgary	—7	—12	1.0
Lethbridge	7	—3	—
Medicine Hat	5	—4	—
N. Battleford	—11	—21	—
Saskatoon	—12	—22	—
Swift Current	—5	—12	0.8
Prince Albert	—10	—27	—
Moose Jaw	—5	—11	trace
Regina	—8	—13	1.6
Yorkton	—12	—24	—
Brandon	—10	—22	—
Winnipeg	—9	—25	—
The Pas	—9	—31	—
Kenora	—6	—19	—
Thunder Bay	—2	—14	4.6
Toronto	—2	—3	3.5
Ottawa	—6	—8	8.2
Montreal	—2	—7	10.2
Quebec	—6	—10	4.0
Halifax	—4	—9	trace
Charlottetown	—9	—15	—
Whitehorse	—5	—15	—
Yellowknife	—18	—33	—
Inuvik	—28	—37	—
United States			
Seattle	8	2	6.9
Spokane	8	—1	3.3
Portland	9	2	16.0
Los Angeles	19	12	—
Las Vegas	19	6	—
Phoenix	25	11	—
New York	1	0	—
Miami	31	22	—

World Temperatures
Amsterdam 7, 5; Athens 15, 9; Bahrain 27, 20; Bangkok 34, 27; Beirut 16, 11; Belgrade 12, 1; Berlin 7, 0; Bogota 18, 9; Buenos Aires 33, 22; Cairo 21, 10; Caracas 29, 13; Copenhagen 4, -1; Denpasar 31, 24; Frankfurt 7, 4; Geneva 10, 4; Helsinki -2, -9; Hong Kong 22, 17; Honolulu 27, 21; Jakarta 32, 23; Jerusalem 14, 5; Kiev -2, -12; Kuala Lumpur 33, 23; Lima 26, 22; Lisbon 15, 9; London 6, 3; Madrid 13, 6; Manila 34, 21; Mexico City 30, 13; Moscow 1, -11; New Delhi 26, 13; Nicosia 18, 4; Oslo 1, -1; Paris 6, 3; Perth 33, 19; Rio 39, 24; Rome 11, 1; San Juan 30, 29; Sao Paulo 23, 21; Seoul 8, 1; Singapore 32, 24; Stockholm 1, -2; Sydney 29, 15; Taipei 22, 16; Tel Aviv 19, 10; Tokyo 8, 4; Vienna 6, 0.

CITY'S WEATHER RECORD

Sunshine Mar.	38.5 hrs.
Last Mar.	73.4 hrs.
Normal (30 yrs.)	63.2 hrs.
Sunshine, 1980	199.9 hrs.
Last year	260.4 hrs.
Normal (30 yrs.)	234.7 hrs.
Precipitation Mar.	19.6
Last Mar.	22.5 mm
Normal (30 yrs.)	21.9 mm
Precip., 1980	147.0 mm
Last year	121.7 mm
Normal (30 yrs.)	205.6 mm

Sunrise, Sunset Saturday
(Pacific Standard Time)
Sunrise 06:26 Set 18:19

Moonrise, Moonset Saturday
(Pacific Standard Time)
Moonrise 06:05 Set 17:13

TIDES AT VICTORIA
(Tides listed are Pacific Standard Time)

	Time H M	Ht Ft.	Time H M	Ht Ft.	Time H M	Ht Ft.	Time H M	Ht Ft.
14	0240	7.7	0630	6.8	1150	8.5	1925	2.3
15	0220	7.8	0725	6.1	1250	8.5	2005	2.5
16	0245	7.9	0825	5.3	1400	8.3	2050	3.0
17	0305	8.2	0905	4.5	1505	8.1	2125	3.6
18	0350	8.4	1005	3.7	1610	7.8	2200	4.4

TIDES AT SOOKE

	Time H M	Ht Ft.	Time H M	Ht Ft.	Time H M	Ht Ft.	Time H M	Ht Ft.
14	0050	7.5	0540	6.3	1100	9.0	1855	2.2
15	0120	7.7	0640	5.5	1200	9.0	1930	2.4
16	0155	8.0	0735	4.8	1305	8.9	2015	2.8
17	0220	8.3	0820	4.1	1410	8.7	2050	3.4
18	0245	8.7	0920	3.5	1510	8.3	2115	4.1

TIDES AT FULFORD HARBOUR

	Time H M	Ht Ft.	Time H M	Ht Ft.	Time H M	Ht Ft.	Time H M	Ht Ft.
14	0350	10.4	0905	7.5	1400	9.6	2105	2.3
15	0415	10.4	0955	6.7	1510	9.8	2145	2.6
16	0445	10.5	1035	5.8	1620	10.0	2230	3.2
17	0525	10.5	1115	4.9	1715	10.1	2320	4.1
18	0545	10.6	1205	4.2	1825	10.0		

TALKING HEADS — Fear Of Music
BUGGLES — The Age Of Plastic
RAMONES — End Of The Century
GARY NUMAN — The Pleasure Principle
NEW "WAVE"
• WE RESERVE THE RIGHT TO LIMIT QUANTITIES •
WEA

PEARL HARBOUR & THE EXPLOSIONS
MADNESS — One Step Beyond
MARIANNE FAITHFUL — Broken English
NEW "WAVE"
NOW ONLY 4.48 EA. L.P. TAPES 5.48
WEA

WEA
NOW ONLY 4.68 EA. L.P. TAPES 5.68
LED ZEPPELIN IN THROUGH THE OUT DOOR
FOREIGNER - Head Games
WARREN ZEVON Bad Luck Streak in Dancing School
NEW
WEA

PRICES EFFECTIVE MAR. 14 - 17 OR WHILE SUPPLIES LAST
FABULOUS POODLES - Think Pink
AEROSMITH
MICHAEL JACKSON Off The Wall
THE ROMANTICS
STEVE FORBERT
HEART - Be Be Le Strange
NEW
NOW ONLY 4.68 EA. L.P. TAPES 5.68
DAN FOGELBERG — Phoenix
MICHAEL JACKSON — Off The Wall
AEROSMITH — Night In The Ruts
NEIL DIAMOND — September Morn
THE ROMANTICS
STEVE FORBERT — Jackrabbit Slim
FABULOUS POODLES — Think Pink
HEART — Be Be Le Strange
CBS

HURRY-IN!! QUANTITIES ARE LIMITED
PINK FLOYD • THE WALL
INCLUDES "Another Brick in the Wall"
NOW ONLY 7.48 EA. L.P. TAPES 9.48
2 RECORD SET
CLASH • LONDON CALLING
NEW
NOW ONLY 6.48 EA. L.P. TAPES 7.48
2 RECORD SET

Kelly's Stereo Marts
728 YATES STREET
OPEN THIS SUNDAY 12-5 p.m.

Harbor pilot competence in question after mishaps

VANCOUVER (CP) — Officials are worried about the handling of freighters in the port of Vancouver and the competence of harbor pilots — especially after the freighter Japan Erica rammed the CN rail bridge last fall.

A coast guard report on the Japan Erica incident says visibility was about 30 metres in the area at the time and a Danish freighter nearby chose to anchor rather than proceed.

The pilot on board the Japan Erica was given a reprimand and a letter of censure by the Pacific Pilotage Authority, a Crown corporation which runs the pilotage system.

The coast guard wants an inquiry into the competence of the pilot — a request being considered by Transport Minister Jean-Luc Pepin.

Critics say some coastal pilots, many of them recruited from the towboat industry, haven't enough training to take control of large vessels. The Japan Erica was the fourth vessel in 14 months involved in a mishap in the harbor while under a pilot's control.

"Part of the problem is the towboat mentality — 'go, go, go, whatever the conditions — nothing stops the towboats,' " says a senior coast guard officer. "But you can't carry that attitude to the bridge of a 50,000-ton bulk carrier."

Some coast guard officials say the pilotage authority doesn't exercise enough control over pilots, and suggest they are over-protected by the Pilotage Act and by contracts.

"You would think the act and the regulations were written by a pilot," said one coast guard officer.

"They are cast-iron. No one can touch them. The only way we can touch them is if they are charged in court and convicted. The Pacific Pilotage Authority is a misnomer. It has no authority or very little when it comes to the fact."

The pilots say they earn "about the same as an Air Canada DC-9 pilot," (which Air Canada says ranges from $54,926 to $78,446 a year).

The operations manager of a leading Canadian shipping company says he doesn't begrudge pilots their paycheques because of their demanding job but their abilities provoke worries.

"In general, we are getting more and more concerned about the deteriorating capabilities of the pilots. They know the channels, the tides and the depths, but they sure as hell don't know how to handle a 50,000-ton ship."

Gerry Taverner, traffic co-ordinator at Westshore Terminals at Roberts Bank, disagrees.

"The pilots do a magnificent job. Frankly, we have nothing but good to say about them. They bring some ships in here in some pretty bad weather and in my opinion the seamanship I have seen has been nothing short of superlative."

Vancouver harbormaster Henry Vondette is considering new rules which could cost shipowners up to $3,000 for mandatory tug escort each time one of their vessels berths in Burnaby or Port Moody, the eastern extremes of the harbor and past the Second Narrows of Burrard Inlet where the rail span was damaged.

The tug escort has been mandatory since the bridge was damaged. Shipping companies oppose the idea because of the added costs and say safe navigation of the inlet is possible without escorts.

Captain J. F. Watters, marine terminal manager at Imperial Oil's refinery located at the head of the Inlet, said his company averages about 225 trips a year.

Since the refinery started operations in 1914, there has been only one mishap involving one of its carriers. In the 1950s, said Watters, a vessel lost power during a strong tide and was carried into a rail bridge, but only the ship's mast was damaged.

b.c. briefs

Appeal won't stop Penticton payment

VANCOUVER (CP) — The city of Penticton has been ordered to turn over to B.C. Supreme Court damages awarded a Vancouver man who became a quadriplegic when he was injured in a diving accident in Skaha Lake at Penticton.

Justice V. L. Dryer ordered the $622,000 awarded Terry LeBlanc, 25, turned over to the court pending outcome of the city's appeal of the award.

The city sought a stay of execution on paying the damages plus interest accrued since the December court.

Kelowna laywer John McAfee argued the stay would be an injustice for LeBlanc because the money would accumulate interest at only five per cent. Wednesday's court ruling means interest accumulated on the award will be at about the prime rate — 14 per cent.

McAfee said he expects the appeal will be heard some time after the end of April.

Heroin centre head leaves

VANCOUVER (CP) — John Higenbottam, director of the Brannan Lake heroin treatment centre, is leaving to take the post of assistant executive-director at Riverview mental hospital in Coquitlam.

Hoskin said the change has nothing to do with the heroin treatment program which has been hampered by a B.C. Supreme Court ruling that the provincial legislation providing for compulsory treatment of addicts is unconstitutional.

$1.7M in compensation

VANCOUVER (CP) — The Workers Compensation Board gave out nearly $1.7 million to victims of crime in 1979, the board said Thursday.

Under the Criminal Injuries Compensation Act, 512 victims were given $1,667,308.

The board said assault was the most common type of crime involved. Of the 512 awards granted, 274 were for assault, 85 for robbery and 35 for rape.

The act provides compensation when a person is injured or killed in B.C. as the result of any one of 44 criminal offences.

Club raided for gambling

NEW WESTMINSTER (CP) — A nine-month investigation by city police and the RCMP culiminated this week in a raid on one of New Westminster's oldest private clubs.

New Westminster deputy chief Ed Cadenhead said Thursday that 11 patrons and one "keeper of the gaming house" were arrested at the Pastime Club Wednesday night and several documents relating to gambling were seized.

Police also searched the houses of club owners Jack Butterworth and Vernon Legree and seized more documents.

Patient billing worries labor

VANCOUVER (CP) — The B.C. Federation of Labor urged the provincial government Thursday to establish proper collective bargaining procedures with doctors to "settle the uncertainties surrounding medical care in the province."

"The labor movement has fought long and hard for a universal medicare system" said federation president Jim Kinnaird. "The latest move by B.C. doctors to bill patients for amounts not covered by medicare is totally unacceptable to the federation."

Kinnaird stressed that he was not criticizing the doctors' attempts at collective bargaining, only the way the government was handling its side of the bargaining process.

"We support the right of the province's doctors to bargain collectively over their wages just as our members do, but the government should establish a proper collective bargaining format to meet the doctors' needs," he said. "It is totally unacceptable to us that there is room in the present system to allow additional billing and opting out of the medicare system."

Kinnaird said the federation finds Health Minister Rafe Mair's "cavalier attitude toward doctors opting out of medicare disgraceful."

"Apparently the minister has said he doesn't care if doctors opt out of medicare, he said." For him that may be acceptable, but to working people in this province it is not."

The B.C. Medical Association, which represents the province's 4,300 doctors, has said it will start billing patients if the government doesn't come up with the money to meet 1981 salary demands.

The association says this balance billing may be the doctors' first step toward opting out of medicare altogether.

Safety devices lacking in crash

KAMLOOPS (CP) — A helicopter which crashed near Barriere, killing one person and seriously injuring two others, may have run out of fuel in mid-air, a coroner's jury has been told.

However, the inquest was told Wednesday that Orest D. Parsey, 45, might have survived the Sept. 17 crash if he was using sufficient safety gear.

The jury found that Parsey, who was forest ranger for the Barriere district, died unnaturally and accidentally when the Bell helicopter flown by Abram Giesbrecht of Kamloops crashed about 1½ kilometres from its destination in southern Interior British Columbia.

Passengers Parsey and Michael Cook, a forester for Fadear Lumber Co. Ltd., had been surveying the Harper Creek area for forest fires and were en route back to Barriere when the crash occurred.

The jury recommended the ministry of transport implement regulations making mandatory the installation of fluid sensor switches giving pilots 10 minutes warning fuel was about to run out.

Other safety mearures recommended by the jury were similar to comments made by Dr. Vernon Bowes, a pathologist at Royal Inland Hospital who did an autopsy on Parsey.

Bowes said that a protective helmet might have prevented the skull fracture which caused Parsey's death.

Parsey also suffered a broken neck, which would also have killed him, Bowes said, but this could have been averted if a cushioning device had been fitted into the seat to absorb some of the impact.

The jury recommended the transport ministry pursue a program to fit crashworthy seats in helicopters.

Roy Jobling, a transport ministry investigator who inspected the wreckage, said the helicopter's engine stopped as a result of fuel starvation.

Former Beachcomber actor Harries dies at 69

VANCOUVER (CP) — Vancouver actor Ivor Harries, a former co-star of the CBC television series The Beachcombers, has died of a heart attack.

He was 69 when found Sunday at his home.

Harries, a lifetime member of the Association of Canadian Television and Radio Artists, played the role of Smitty in The Beachcombers in the 1970s, but was supporting himself recently by working part-time in a neighborhood pub.

A native of Pembrokeshire, Wales and a Leverhulme scholar at the Royal Academy of Dramatic Art in London, Harries' theatrical career spanned three continents before he came to Canada in 1955.

He is survived by one sister in Wales.

BCRIC meet at coliseum

VANCOUVER (CP) — Public interest in the first annual general meeting of the British Columbia Resources Investment Corp. has been so high the meeting has been rescheduled to April 7 at the Pacific Coliseum here, the corporation said Thursday.

The meeting originally was scheduled for March 27 at the Orpheum Theatre in Vancouver but the requests for admission tickets have exceeded the 2,700-seat capacity at the theatre.

The coliseum seats more than 15,000.

BCRIC said in a news release the annual meeting will be shown over cablevision channels in most major cities in B.C.

Under a share distribution scheme by the provincial government last year, every eligible B.C. resident was given five free shares in the corporation. About two million people applied for the free shares.

BCRIC has interest in forest products companies, has oil and gas holdings and owns 10 per cent of Westcoast Transmission.

island colour labs icl
615 FORT ST. VICTORIA, B.C.

SALE

SAVE UP TO 50%

INTRODUCING THE NEW
Quartz Timed AE
Mamiya ZE

A highly computerized Quartz Timed 35mm single-lens reflex camera that incorporates the very latest in technology.

NOW SALE 319.95 WITH f-2.0 LENS

MAMIYA NC1000S AND CASE, SALE 249.95

You Take the Pictures. OM-10 Makes Them Perfect.

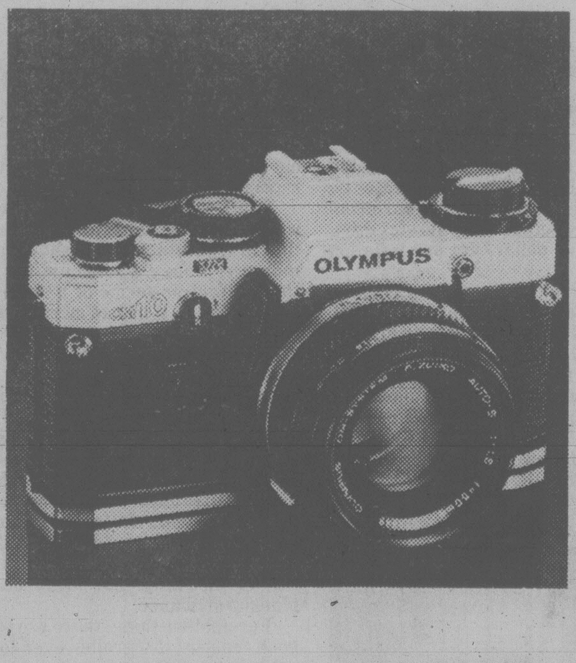

OLYMPUS OM10

Its electronic circuitry is so sophisticated and reliable, exposure errors and photographer slip-ups are next to impossible.

NOW SALE 349.95 INCLUDING CASE

FANTASTIC SAVINGS ON
LENSES BINOCULARS
PROJECTORS FILTERS
GADGET BAGS ELECTRONIC FLASH

AND MANY MORE ITEMS THROUGHOUT THE STORE!

Victoria Times

ESTABLISHED IN 1884

COLIN D. McCULLOUGH, Publisher

GORDON R. BELL, Managing Editor — BARBARA McLINTOCK, Editorial Page Editor

Proprietor — Victoria Times Division of F.P. Newspapers Ltd., 2621 Douglas Street, Victoria V8W 2N4 — Telephone 382-3131

FRIDAY, MARCH 14, 1980

Is it a happy ending?

The soap opera story of the *Princess Marguerite* plays on. Just when the plot has apparently taken every turn possible, along comes a new group with a new idea, and the scenario takes a 180-degree change.

That was what happened to the saga of the Maggie yesterday when it was announced that she had been sold to a non-profit group of Victoria businessmen, that she was to be used for some sort of Maritime Museum, and that the same non-profit group was to operate a three-runs-a-day jetfoil service between Victoria and Seattle this summer. The jetfoil service will supplement the government ferry *Queen of Prince Rupert.*

This announcement is clearly expected to be the final Happy Ending to the Maggie story. Indeed, it promises to solve some of the problems that would surely have plagued the Victoria tourist industry if only the *Rupert* had been on the run. The total carrying capacity on the run will be brought to a minimum of 1,550 if the *Rupert* sails only once a day, and a maximum of 2,350 if a schedule is devised by which the *Rupert* can sail twice a day. This will solve the scheduling problems associated with the *Rupert* so that tourists will be able to spend the better part of a day in Victoria without having to make an overnight sailing. It will ensure that the much-beloved *Princess Marguerite* is saved as some type of heritage tourist attraction.

All these are worthwhile accomplishments. Before the plan receives unqualified support, however, a large number of questions should be answered. Among them:

● What are the financing arrangements? How will the non-profit society ensure that the service breaks even? Is the provincial government prepared to guarantee any loss on the service?

● What will be the management arrangements? Who will actually operate and manage the company?

● What are the financing arrangements for the *Marguerite* museum? The ship is a wonderful gift, but doubtless thousands of dollars will be needed to convert her into a museum or other tourist attraction. Where is that money to come from? The government? The profits from the jetfoil service?

● What are the plans for 1981 and later? The *Queen of Prince Rupert* is needed back on the northern run. Will the government abandon the idea of boat service between Victoria and Seattle at all, leaving all water trips to the jetfoils?

If satisfactory answers can be provided to these and other questions, there may indeed be a happy ending. Otherwise, look for the soap opera to continue.

One law

There is some similiarity in the efforts of RCMP Commissioner R.H. Simmonds and Naniamo aldermen to give certain law enforcement officers special powers.

Nanaimo council felt that bylaw enforcement personnel were hamstrung in exercising their duty to protect residents from dogs that howl in the night. Consequently aldermen passed a bylaw giving dog-catchers the right to enter private property and impound offending dogs.

Council was later told that the aldermen could be found guilty of counselling an offense if bylaw officers started walking into people's homes. The officers themselves were worried they might charged with trespassing or theft.

On reconsideration, council is wisely looking for an another solution. No doubt the alternatives will involve bylaw officers accomplishing their tasks under the laws that protect a citizen's right to privacy.

Commissioner Simmonds' problem, although similiar, is on a far broader scale. He told the Macdonald Royal Commission investigating the RCMP that police need special legislation giving them the right to break the law in pursuit of criminals. He complained that Mounties are sometimes constrained because they now obey the law. "Sometimes common sense dictated that policemen had to break the law."

Comments by Commissioner Guy Gilbert were more appropriate. Simmonds' philosphy means, he said, that "there is a class of citizens — policemen — who should use common sense under the law as opposed to all the rest of citizens who have to obey the law, period."

Law enforcement agencies already have a broad range of powers, from the authority to seek wiretap and search warrants from the courts to putting undercover officers in the field. But to give officers the power to break the law legally at their discretion is to surrender the rule of society.

Society has evolved well past the point where blind acquiesence is given to authorities who say innocent persons should have no qualms about having their mail read, their homes broken into or their telephones tapped.

Simmonds, like the dog-catchers in Naniamo, has a tough, seemingly impossible job to do. But the rule of the law must be applied equally, whether it affects the police or the average citizen, even if it means catching dogs and criminals the difficult but legal way.

RICHARD GWYN

'Floating' over black hole

OTTAWA — Governor of the Bank of Canada Gerald Bouey is getting it from both sides for having abandoned a fixed bank rate in favor of allowing the rate to float up or down — up mostly no doubt — in line with weekly short-term money costs.

From one side, Bouey is being accused of abdicating his responsibility to use the bank rate as a pacesetter for all other rates, from chartered bank loans to mortgages.

From another, Bouey is being accused of trying to lull Canadians into accepting sharply higher rates by insinuating these into the system in small, weekly doses.

Apprentice politician

Neither accusation is ill-founded. Like most central bankers, Bouey is an apprentice politician. From now on, he'll be able to disclaim direct responsibility for the bank rate because it will be set automatically at one-quarter of one per cent above the cost of 91-day treasury bills — even though the Central Bank plays a prime role in determining the treasury bill rate by buying and selling them at the weekly auctions.

At the same time, these week-by-week changes in the bank rates will be so small — as little as one-twentieth of one per cent, say, in contrast to past changes the fixed rate of one-half or one-per cent — that Canadians will scarcely notice them. Only after several weeks have passed will we become aware how much the bank rate, and therefore all other rates, will have increased; by then we'll no longer know who to blame.

All of this is true. It may also be true however, that at the same time as Bouey is trying to con us, he is trying, on our behalf, to con the financial markets into accepting lower interest rates than would otherwise be necessary.

This notion isn't mine. Bill Mackness, vice-president of Pitfield, MacKay Ross, suggested it to me. He believes that Bouey may be trying to bring off a "high-risk strategy by a low-risk option."

Our strategic problem, against which we rail constantly but from which we can never escape, is that we are trapped in a trade-off between the level of our interest rates (in comparison with U.S. ones) and the value of our dollar. As our interest rates go up, so does our dollar, but our economy slows. As our interest rates drop, so does our dollar, but our inflation rises.

Last week, this problem became acute. The prime lending rate of U.S. chartered banks soared to an historic high of 17¾ per cent. Our comparative rate stayed at only 15 per cent (anyone about to renew a mortgage will club me for using the word "only"). This gap caused Canadian money to flow southwards to take advantage of the higher interest ratss there.

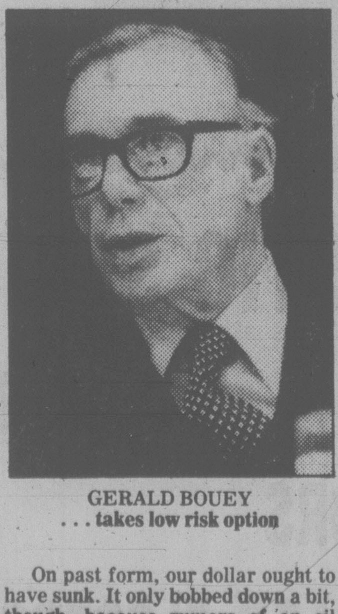

GERALD BOUEY
. . . takes low risk option

On past form, our dollar ought to have sunk. It only bobbed down a bit, though, because rumors of an oil strike off Newfoundland brought foreign money hustling in here.

This week, the oil discovery rumor was denied. As well, the gnomes out there got fed up with waiting for our interest rates to go up to match the U.S. increases. Down, predictably, went our dollar, by three-quarters of a cent in one day, to 85.63 cents. Out came the announcement from the Bank of Canada.

Presto, our dollar bobbed back up, by one-tenth of a cent. Except that, our bank rate, and hence all other rates in Canada, hadn't moved.

In effect, merely by saying he would allow the bank rate to be set by the marketplace (for short-term money), Bouey had achieved the same effect, in terms of a strengthened dollar, as if he had increased the rate.

This bluff won't work for long. The bank rate, and all other rates, are bound to move upwards week by week. Yet we may have loosened one of the links that today bind us so tightly to the U.S. money markets.

For one thing, Bouey may slide us by with rates lower than under the old system and then, as Mackness puts it, "be skated back on side by a decline in U.S. rates" caused by the anti-inflation measures President Carter plans to announce.

For another thing, there are some good reasons, discernible even to the cold eyes of the gnomes, why our interest rates should not follow U.S. rates upwards in lockstep.

Our inflation rate is lower — 9.5 per cent compared to 18 per cent — even though these statistics exaggerate the extent of the cross-border price differences. As support for the dollar, we can count on foreign money coming in to provide part of the $200 billion needed to finance Canadian energy developments through the '80s. And, surely there is oil in them thar waves off Newfoundland, and the Arctic.

No credit bargains

If indeed you are about to renew your mortgage, none of this will read like good news. Interest rates will still go up; at best, Bouey's bluff might limit them to about one per cent lower, and even this only temporarily, than they would have been anyway.

Instead, the good news should affect all of us. In the U.S., Carter is close to precipitating a "credit crunch," interest rates, that is, so high that everyone stops investing and stops borrowing, and the economy grinds to a halt. By loosening one of the ties that bind our rates across the border, Bouey has improved our chances of avoiding being sucked into the black hole on the edge of which the U.S. economy now is teetering.

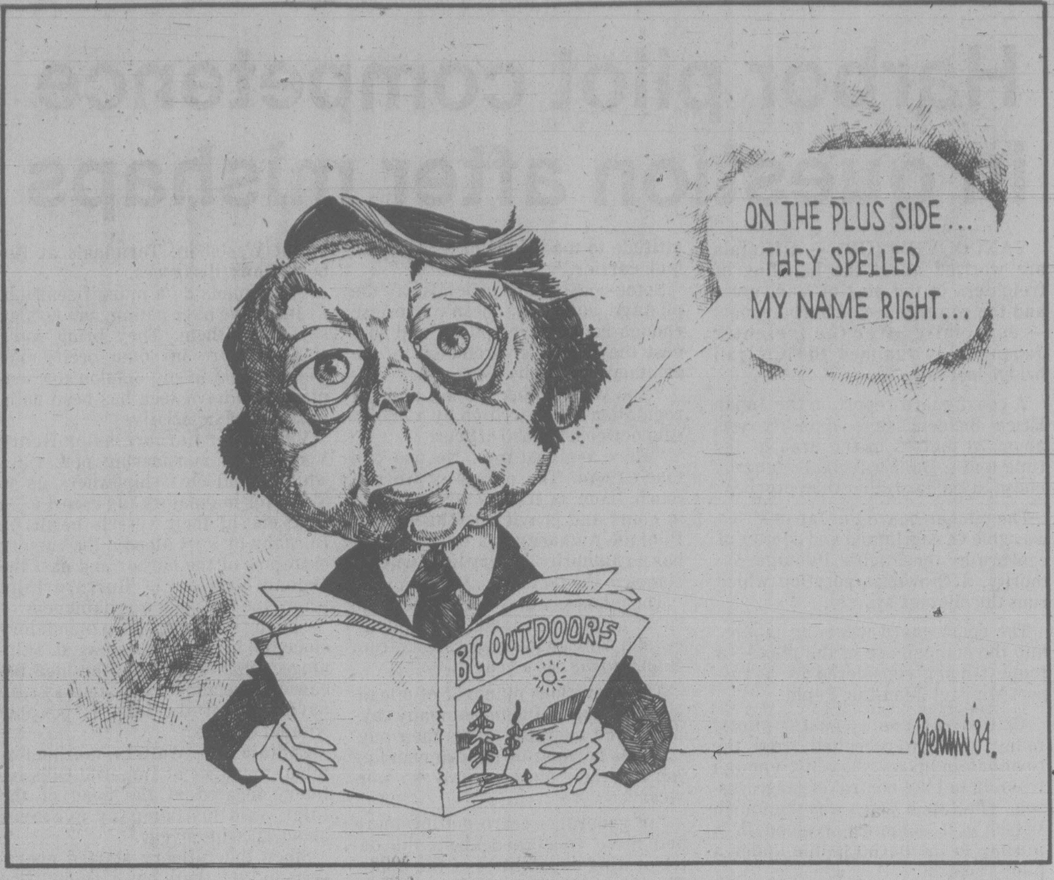

letters

Separation costs

Before we jerk B.C. out of Canada, some questions should be asked: how much will it cost and how long will it take to set up judicial, postal, banking, monetary systems (what will the B.C. dollar be worth on the world money market?), diplomatic corps, customs, immigration, income tax, world trade, transportation, energy and all the rest of the departments?

How long will it take to build up sufficient funds to take care of the present federal outlays for unemployed insurance, health, education, welfare, old age security, etc.? What will happen to the Canada Pension Plan? Canada Savings Bonds? What protection will our secondary and agriculture industries have when free-trade goods begin to flood in from our 200 million southern neighbors?

Shall we have a national police force, army, navy and air force? What forces shall we contribute to NATO, NORAD, the peace-keeping forces around the world? Shall we set up an office at the United Nations and what will that cost? What about the various United Nations funds for the developing world? Do we back out of all that?

Shall we have a Governor-General to represent the Queen? Or will our head of state be the president of the United States? Then we could call on him to protect our interests if his own subjects got a bit too pushy.

What about Alberta and Saskatchewan? Lougheed is barring all doors to his Heritage treasure house, and a tie-up with Saskatchewan would be rather awkward. So, if they also declare for independence, will they set up nationhoods like ours? Of course we wouldn't be paying taxes to the feds but just the same, it seems it's going to take a heck of a lot of money once we all get going.

And what about immigration? Are we all going to announce quotas? Who gets preference? What about those unspeakable easterners? Shall we let them in at all?

I must say the whole thing sounds like a modern version of what Alice saw Through the Looking Glass. Pity there isn't some kind of Olympic event for weirdies. We'd take all three medals in a walk. — A. F. Davies, 4611 Vantreight Drive.

Legal niceties

When I read the ruling of the B.C. Court of Appeals on Feb. 15, reversing the judgment given in favour of William Vander Zalm in the cartoon case, immediately there came to mind words from *The Mill on the Floss:* "The law's made to take care of raskills". However George Eliot may spell "rascals", surely Bob Bierman and Barbara McLintock have been taken care of. They must share equal blame for this sordid event in the life of the *Victoria Times.*

William Vander Zalm may have had a judgment reversed by the niceties of law, but the judgment on him as a man of honor, kindess and goodwill will not be reversed in any company of decent and upright people, and even the effects of a third rate cartoon may do him more good than harm, for it has rallied to his side the silent hosts who love fair play.

C. P. Scott of the *Manchester Guardian* once, in a similar spot to you, Mr. Editor, cancelling the reporter's effort with the stroke of his pen, said "In the *Guardian* we have standards higher than law"; though he and his kind are long dead, may we be permitted to drink a toast to his memory? — Rev. G. D. Smith, 1251 Highrock AVenue.

Sensitive deal

Recent statements in the press regarding Genstar's Tod Inlet property requires clarification and I believe placing the facts before the public at this time is important.

Genstar first came to Central Saanich Council with a proposal to build six hundred units on their land in Tod Inlet on the site of the old cement plant which borders on Butchart's Gardens. This proposal was unanimously voted down by council.

After the public meeting in this connection, where the meeting favorably received a suggestion that the old cement plant site should be a park, an approach by council to the provincial government for funding to create this park was turned down.

The next approach made by Genstar was an offer to donate 19 acres which embraced the old cement plant property on the waterfront and 20 acres adjoining this property bordering Tod Creek. The offer was contingent on zoning 50 acres located at the southwest corner of Benvenuto Avenue and Wallace Drive for single family residential purposes. It would be a planned subdivision of 130 10-thousand square foot lots, fully controlled as to siting, screening, exterior finish, etc. under the provisions of the development permit legislation.

Present zoning on the land bordering Tod Inlet allows two-storey motel construction with 40 per cent site coverage. Ownership of the land could change at any time and development could occur which may not be in the best interests of either Butchart's Gardens or the municipality.

Council's decision should be based on the highest and best use of the land and not on ownership — be it an individual, a company or a large corporation.

The proposition is as sensitive as the recent Minnie Mountain controversy and should have followed the same democratic procedure.

The correct time to make a decision is after all the facts are known and the public hearing has been held.

The position taken by me is against the procedure followed. Thus far I have not made a decision for or against the offer, which incidentally has been withdrawn. — Frank Waring, 7206 Babington Lane, Brentwood Bay.

Keep perspective

Do not lose sight of the fundamental issue in the passing back and forth of the buck between Doctor North, the Jubilee Hospital and the Minister of Health, concerning the unfortunate man who lost his sight while on the waiting list for cataract surgery.

The fundamental issue is that the hospital bed situation in the Capital Region is at crisis point. The medical profession has done all it can over many years to point out to government the inadequate situation and to cope as best as it could by doing more and more on an out-patient or day care basis. The limit, however, has been reached.

The hospitals, too, have done their best. The public is at last realizing how critical the situation is and more and more protest is appearing on your pages. The government has done too little too late and has not listened to those who know what is going on — the doctors. It has not taken into account the unusual population structure of this region with a high percentage of elderly (who are more likely to become sick), particularly migratory elderly who have left behind on the praries, the relatives who have might otherwise care for them. Bureaucrats have frequently stated over the 13 years I have been here, that they are about to solve the long term and extended care placement problem, however, has grown steadily worse and worse.

Yes, the fundamental issue is that the government has failed miserably in health care in this region. — Charles A. Simpson, M.B., 1900 Richmond Road.

Meeting held

In your Feb. 16 account of a demonstration by the group of street children at the Parliament Buildings, the statement was made that ". . . Human Resources Minister Grace McCarthy was not in Victoria and no one from her ministry appeared outside to speak to the gathering."

I was on the Mainland that day. However, a delegation was invited into my office to meet with my executive assistant and present concerns. Additionally, another representative of the ministry met the children outside, listened to the points they raised, obtained a response and conveyed it immediately to the children.

It was pointed out that the loss of service they feared was in fact a transfer of their social workers from one centralized office in Victoria to several neighborhood offices. — Grace McCarthy, Minister of Human Resources.

Respect Norris

The opposition certainly put the cat among the Mair's-nest in the Dirty Tricks debate, and Rafe, desperate for something to scream about, decided to hit at the late Judge Norris. Mr. Mair should have given this issue more thought. Judge Norris was a lifelong Conservative, not a Socred turncoat. He was a well respected judge and not a defeated Socred candidate.

Secondly, the so called Norris commission, unlike the Socred's Eckhart commission was not a one-man commission. Guess who was a commissioner along with Judge Norris? None other then the then deputy provincial secretary Lawrie Wallace! Yes, the same Mr. Wallace whom Premier Bill Bennett is now taking as his top assistant. Now why would Bill Bennett appoint anyone into that highly political position in his office who served on an electoral commission so roundly castigated by Mr. Mair? — John Wood, 1222 Tattersall Drive.

Victoria's hospital bed situation has reached a crisis, says reader.

Exiled Prince keeps faith

By ELIZABETH BECKER

Sihanouk . . . seeks aid and waits

In his 58th year Cambodian Prince Norodom Sihanouk has one nightmare. He is on the Cote d'Azur, his head bowed, strolling up and down the boulevards, going nowhere. One face is recognizable. He meets up with Bao Dai, Vietnam's exiled emperor.

"No, it could never happen, never," exclaims the prince, descendant of the great Angkor emperor Jayavarman VII, head of one of the world's oldest royal houses. For all of his life, and especially today, Sihanouk has married his destiny to his country's. If he were to disappear into the slow death of retirement, so, he feels, would Cambodia. It would become an Asian Lithuania, a colony of Vietnam, and all would be lost.

Such a fate is unacceptable to the prince. "Madame, Cambodia a Lithuania? No. I have more confidence in the future of my country," Sihanouk proclaims. He says this as he tours the world searching for international support that is not coming. He says this as an army of 200,000 Vietnamese soldiers controls Cambodia — where the Vietnamese dong is the chief currency, Vietnamese the second language and Hanoi's ambassador in Phnom Penh the consul-general in all but title. The Vietnamese leadership does not want Sihanouk to return.

The male and female figures carved on the bas reliefs at Angkor are full-bodied, generous in limb, with large sultry mouths. Even in his conservative suit — tailored in China with little respect for his round form — Sihanouk retains the air of that Angkor race. He is mobile: jumping from his small feet to address an audience, waving his dainty hands to erase a thought. His eyebrows dance like a swarm of bumble bees.

Sihanouk is more than another exotic ruler in exile roaming the world's capitals, never finding a home. For 29 years the erratic but brilliant prince kept his country at peace, holding back the Vietnamese war from drowning Cambodia.

At the same time, he kept the world entertained. He composed and recorded songs often played at state occasions. It is said he was a womanizer — even he does not know how many children he has sired. And he confounded the superpowers by saying the only chance for Cambodia's survival was for the great nations to find an "'entente cordiale . . . a rapprochement."

Former U.S. Secretary of State Henry Kissinger later would call such a conference, but it would exclude the survival of Sihanouk's Cambodia. Instead, the United States, with its warplanes and military aid, would help drag Cambodia into its Indochina War plans. Kent State, Jackson State exploded in protest. Cambodia has never recovered.

Sihanouk is in North America on a mission. Since 1970, when he lost power, his country has been visited by every suffering imagined. The six-year civil war ended in 1975, only to be replaced by the brutal regime of Pol Pot, and then the country was invaded by the Vietnamese last year. Famine, the deaths of countless Cambodians under Pol Pot — all these have led many to consider Cambodia a modern-day Holocaust.

Sihanouk has not walked away from his country. He is here to ask for more humanitarian aid, to keep alive the idea of an international conference where Cambodia could be declared a neutral nation, protected like Austria from the throes of the new cold war. If this does not work, he is threatening to lead an army into Cambodia to force the Vietnamese to the conference table.

At the moment all seems hopeless. "I have no solution, there is no solution," the prince admits. "But there may be one soon, and I am willing to wait."

The Washington Post

★

. . . as his country rebuilds

By MARTIN WOLLACOTT

NEAK LUONG, Cambodia — As life of a kind revives in Cambodia, it bursts with vigor in such places as Neak Luong, the river-crossing town south of Phnom Penh. Always a centre of commerce and for 10 years a target of war, Neak Luong is now being reoccupied for perhaps the sixth or seventh time in its battered recent history.

In this pair of dusty market places, one on either side of the broad Mekong River, the contradictions of the new Cambodian existence are easily seen: the burgeoning trade, the determination to rebuild, the uneasy relationship between communist leadership and the non-communist populace, and, beneath all the bustle, the nightmare of the past and the fear of the future.

Backed up along the riverside and into the west bank market are Russian trucks loaded with Vietnamese troops, most of them probably on their way back home for the meagre four or five days leave a year they are allotted. The soldiers stay on board, but the officers dismount and stroll discreetly about. They wear their green tropical helmets at a slightly cocky angle, and carry leather map cases, the badge of rank that goes with the holstered revolver. They speak little, and take no tea in the small food shops, but stare about with their curious, shrewd faces, putting their sun-glasses on and off as if by some nervous habit.

The uniform of the vanquished can also be seen — the olive drab of the Lon Nol army, and the thin black cloth that was the trademark of the Khmer Rouge. Cut down, patched, re-made, it covers the backs of the hordes of children, and of the squatter families whose cooking fires have blackened the ornate balconies of the Chinese shop-houses. Others have made their homes in the roof-less warehouses on the east bank, in corners of shattered buildings or in the mangled cabs of overturned army trucks. The history of the last decade is all around — in the ruined buildings, the lines of old military entrenchments, the rusting steel debris, and, close enough to town, the geometric scars of the long Pol Pot canals in which so many lost their lives while digging.

There are not many in Neak Luong who now remember the day — almost 10 years ago — when it all began, as South Vietnamese and American troops pushed into Cambodia in their vain attempt to locate and destroy the North Vietnamese headquarters. That was the first time Neak Luong was looted — by the South Vietnamese. But the enraged Lon Nol troops ambushed the Saigon column as it left with the booty, and the South Vietnamese died amid a clutter of electric fans and air conditioners.

For the next five years, Neak Luong, an important strong point in the fight for the control of the river lifeline to Phnom Penh, suffered all the disadvantages of being a strategic place. As the Khmer Rouge closed in, the Neak Luong perimeter shrank to a small circle on the military maps. So close was the enemy that a misdirected B-52 strike in 1973 plowed up the main street and the hospital, killing more than 100 people. Finally, in early 1975, the Lon Nol army lost the decisive defensive battle to keep Neak Luong, after weeks in which the town was a hell of incoming fire and screaming wounded. When Neak Luong fell, in Phnom Penh they knew that the war was irretrievably lost.

But all that is a long time ago, and in another era. Standing on the churned earth of the river bank as he waits for the ferry is one of the middle class survivors of Pol Pot's massacres who now staff the embryo government. "It's very difficult to remember what happened before Pol Pot," he says, "or to remember England. England . . . It's like a dream."

He rubs his hand worriedly through his hair. "I can't see very well. I threw away my glasses. During Pol Pot's time even to wear glasses was to risk death. To speak one word of English would be a death warrant. I saw it happen. Many times . . . Horrible, horrible . . ."

What some people want back is something like the old Cambodia. What the peasants want is freedom to farm and trade. What the Vietnamese and the Communist Party want is a society moving toward the collective model. The contradictions are obvious, but they are for the future. For the moment, the needs of Cambodia are obvious to all.

Manchester Guardian

STRAY FEATHERS

Harold Hosford

Year of Meadowlark?

Could this be the year?

One of the sounds of spring I've genuinely missed since coming out to the coast to live 10 years ago has been the joyful song of the first Meadowlark. Meadowlarks to Manitobans — and most other Canadians west of the Great Lakes for that matter — rank right up there beside Crows, Robins and Horned Larks as *the* harbingers of spring. And their melodious piping is one of the most anticipated sounds of spring.

But Canadians out here on the coast seldom get a chance to hear this beautiful song — as least if my experience is typical. Despite there being regular reports of Meadowlarks here in winter, they just seem to disappear in spring — before they begin to sing.

On the other hand, there is evidence that Meadowlarks must occasionally sing out here; how else would you explain a Starling doing a perfect imitation of a Meadowlark's song? I've heard them do it twice — once at Duncan two years ago, and once in Central Saanich a couple of weeks ago.

But, as I say, this could be the year — to hear the real thing.

★ ★ ★

My optimism stems from two sources: one, that I've been seeing a Meadowlark regularly on Cobourg Spit for a couple of weeks now; and two, according to Vic Goodwill's quarterly report on the birds of this area there seems to be a lot of Meadowlarks around here this spring. As a matter of fact, there seems to have been a lot more Meadowlarks hereabouts all winter, which, to those beginning to write off the Meadowlark in these parts, must be reason for at least a temporary postponement of the sad event.

As for the bird on Cobourg Spit, I've got no way of knowing if it is a male or not. And its sex is important. If it's a female, there isn't likely to be any song. For the moment, all I can do is hope.

But Vic Goodwill's report gives me greater reason for hope. He logged no less than 16 reports of Meadowlarks in the Victoria area between early December and the end of February. While some of these reports may have been records of the same bird, a couple of recent ones suggest that at least 20 Meadowlarks are in the area, and maybe more than 30.

To those of you who may hail from points east of the Great Lakes and know the Meadowlark by another song, you're in for a treat if you chance to hear one out here. Instead of the plaintive but sweetly reserved song you are used to in the east, expect a boisterous, flamboyant, unreserved tumble of notes from birds that pass as Meadowlarks out here.

★ ★ ★

It isn't just that Meadowlarks in the west are better singers; it's more than that. They're different birds!

It takes a sharper eye than mine to spot the difference in the appearance of the two kinds of Meadowlarks. Both have the brilliant yellow breast and throat and the dark brown gorget across the upper breast that are trademarks of their clan. And both are that light mottled brown — so much like the dry grass they inhabit — on their backs. But they are different birds, and it is by their aforementioned songs — and where you find them — that you can tell them apart.

There are subtle visible differences between the two, the kind of thing that sharp-eyed birdwatchers in Manitoba might watch for, but out here any Meadowlark we see will almost certainly be a Western Meadowlark; therefore we can ignore those subtle differences.

It seems to me that if the 20 or 30 Meadowlarks that were in Saanich in the last week of February are still around by the middle of March, then a little quiet listening in the right place might produce my long-awaited Meadowlark song.

One spot to listen for them is along Blenkinsop Road below Mount Douglas; the other, on Lochside Drive near Doley Road in Central Saanich.

'Go ahead and live . . .'

By DICK DABNEY
Washington Post

Aristotle taught that there are two ways for a man to pursue happiness: by having it depend on his own actions or by farming it out to other people. Of these two procedures, he clearly preferred the first, for he found it burdensome to cool his heels while committees of others, not necessarily his friends, debated whether he ought to be happy or not.

This preference for private action over public hat-twirling has often occurred to me recently, when every piece of paper I picked up had a caricature on it by somebody who is bent on showing me whether I was happy in the 1970s, and sketching out what my life will be like as the 1980s roll by. These come from all sorts of folks, ranging from James Reston, who morosely asserts that the world is out of control, oil is short, the Third World is rabid and we are helpless against "the deeper and more tragic tides running under the surface," to Ben Wattenberg, who says we have a good chance for clean air, wholesome fun and lots more of those wonderful consumer goods.

Both of these interpretations seem to proceed from the assumption that private reality is generated by public events, and I wonder how deeply this is so. For instance, my own real life during the 1970s consisted of this: a wonderful marriage throughout; two good children born at the beginning of the decade who required to be tucked in every night; earning a university degree by working my way through; constantly worrying about money; being, in fact, exceedingly poor, writing books; teaching at universities; saying my prayers; talking deep into the night with good friends; visiting my mother and grandmother and having a fuss made over me; shooting pool, going to the race track, taking walks; watching Monday Night Football; chasing my old black dog around the yard, or being chased; learning new things in long delicious hours of private study; being smitten almost to madness by Mozart-fits; and above all, being surrounded by the family in which I am son, grandson, uncle, husband, nephew, brother, father and — under this roof, anyway — a hard-pressed petty magistrate, sentry and all-purpose explainer of the universe. That is what the 1970s were for me, and I loved them.

But when I am shown what these years "really" were, I am not only confronted with movies I didn't go to and books I didn't want to read, but I am made to rub up against inflation, Soviet buildup, pollution, Third World hostility, terrorism and crime; as if the caricaturists are trying to convince me that real life is an illusion and that one's true inner being is fashioned out of dollar bills and the contents of the evening news. But I remain secretly convinced that those dark, flat events were chiaroscuro for a far more radiant picture and that their true effects have been to enhance our lives, rather than suppress them.

★ ★ ★

I do not say this to be shocking; nor do I mean to imply that a nuclear missile landing in one's back yard might not have some effect on that day's activities. But I am saying that since we are not in total control of whether that missile comes plummeting in or not, we could do worse than to concentrate on what is under our jurisdiction: whether there are locks on the door, soups in the pantry and good books on the shelf; whether the children are indeed tucked in; and whether we ourselves are well-informed and sane enough to participate in public events in a responsible way. Only thus may bad news be made to have good effects; by underscoring the uncertainty of life, it may put steel into our determination to live it well, and mirth into moments that may never come again.

"The deeper and more tragic tides running under the surface" are not just a fad of the 1970s, but the human condition. So we are creatures of more than any mere decade, and brothers to those forefathers who lived surrounded by hostile savages, or fled pogroms in terror-struck night journeys, or lay alone fighting despair in dark ships crammed with a thousand other captives on their way to God-knew-where. That these men endured, I sometimes believe, can tell us more than any trend-watchers can. And not least of such endurers was that old Greek who learned that philosophers must be quick on their heels.

Our omnipresent dangers — the threat of depression, social breakdown and national annihilation — were not made to be worshipped. Moreover, they do not constitute the life of any man or nation, but are merely the somber backdrop against which such lives are lived. And what distinguishes North American life is not that common darkness, but the human courage and lucidity in so many of the faces that shine out of it.

These faces, not many of which are beautiful or famous, are etched with the hard-bought knowledge of how necessary it is to overcome even disgust in order to live up to public responsibility. But if Aristotle was right, and if experience teaches anything at all, one learns such lessons only in private life, where self-control is more important than world control, and character more determinative than circumstance. No wonder, then, that we are bemused by the sidewalk artists who, having their noses stuck in newspapers, paint our "lives" for us, black on black. Better to go ahead and live than to stand passively posing for that. Those people are not going to look up anyway. Or so an old Greek suggests.

INTRODUCING THE HTH PIECE PLAN.

HTH LETS YOU KNOW THE COST OF KITCHEN RENOVATIONS PIECE BY PIECE.

When you're renovating a kitchen you have enough on your mind. The last thing you need is the elusive estimate. Or the hidden cost. With the HTH Piece Plan, you know exactly what you're paying for cabinets. The cost of each cabinet is right there in our price list — piece by piece. You can plan your kitchen knowing the cost down to the smallest cabinet.

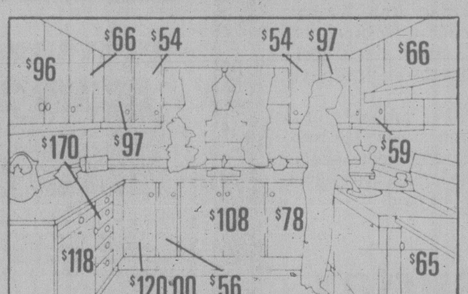

At HTH, we can help you plan your kitchen and arrange for installation providing you with accurate costs in this area as well. HTH cabinets come in six basic styles and in a variety of warm and wonderful woods — with features and details you'll appreciate. Like hinges that are virtually unbreakable. There's also a plastic lamination on the inside that makes HTH cabinets easy to clean and durable. So come in show us your kitchen renovation plans and we'll show you ours — the HTH Piece Plan. The HTH kitchen shown here is the Light Oak style with 16 separate pieces arranged in a space measuring 10′ x 7′.

The cost for cabinets only is $1,557.00

Price is for cabinets only and does not include installation costs, counter tops, appliances, sinks, decorative items, freight or applicable provincial sales taxes.

HTH CABINETS
Operated by Island Kitchens 1978 Ltd.
643 David Street, Victoria, B.C.
Phone 388-6649

Direct Hillside route splits city, Saanich

Saanich Mayor Mel Couvelier has rejected Victoria's decision not to pay for part of the costs of linking North Dairy Road to Finlayson to provide a direct route to Hillside shopping centre.

Couvelier said Thursday it's not reasonable for Saanich to assume the total cost of the project.

Saanich is willing to pay for the street extension but wants Victoria to pay for part of the drainage work required to extend the roads and link Hillside to Mayfair shopping centre.

A request to city council for money by Saanich Ald. Sandy Noel was turned down by the city's traffic committee.

The only thing Noel received was a promise of moral support from Victoria aldermen.

Finlayson and North Dairy form the boundary between the two municipalities.

One reason the two-block link hasn't been built is because Victoria and Saanich can't agree on who has the responsibility, according to Couvelier.

He said the city apparently made a commitment to owners of Hillside mall when it was under construction that the road would be finished.

The complete job will take $500,000 and Saanich is asking Victoria for $100,000.

The link would help alliviate traffic problems at a bottlenick at Hillside and Shelbourne, Couvelier says.

Victoria to fight Esquimalt fires?

SIMMONS
. . . no word yet

Esquimalt has asked the city of Victoria to take over firefighting services in the neighboring municipality on a contract basis.

Victoria city council has already discussed the matter at an in-camera session and the matter is still in negotiation.

Victoria Fire Chief Eric Simmons said Thursday he hadn't heard of the proposal, but an Esquimalt police officer said he had heard a rumor to that effect.

A municipal official confirmed today that "hush-hush" talks with Esquimalt are going ahead, with a resolution of differences — presumably over costs — expected soon.

It was one of several options considered by a special committee of Esquimalt council established last year by former mayor Art Young.

Originally, Esquimalt council appeared to favor establishing its own fire department and the police union had worked out a scheme which would see 16 full-time firefighters hived off from the present joint department.

It is one of the few police-fire departments left in Canada.

Talk of splitting the force has been around for nearly 20 years, but this is the closest Esquimalt has ever come to actually doing something about it.

The committee of Esquimalt council is chaired by Ald. Jim McEvay and is due to report to council later this month.

Esquimalt's 32 policemen are trained in firefighting and receive a 7½ per cent pay bonus for it, about $100 a month. There are also six civilian employees in the department.

It costs Esquimalt about $1 million a year to provide police and fire protection for its 15,000 residents. Victoria, with an estimated 66,000 residents, last year spent $2.6 million on its fire department, or about $40 per capita.

By that calculation, fire protection for Esquimalt could cost $600,000 a year if the municipality decides to buy Victoria's services, although Esquimalt's police costs would presumably decline by at least $40,000 a year if the men are not paid for firefighting.

Another factor affecting cost is that the municipality is mostly residential with no industry and only a small commercial sector, different from what the city's fire department is called upon to protect.

Esquimalt also has a reciprocal arrangement with the full-time fire department maintained by the Department of Defence at Esquimalt dockyard, but it isn't known how a Victoria takeover would affect this agreement.

Wide Marigold a step nearer, despite critics

The provincial highways ministry will get land it needs to widen Marigold Avenue if the Capital Regional District board ratifies a decision made Thursday by its solid waste committee.

Ignoring pleas by members of the Garden City Homeowners Association, the committee on a split vote decided to recommend sale of about a quarter of an acre of land near the Marigold pump station.

The land is needed for the McKenzie Avenue extension project.

Association president Patricia Van't Haaf said residents are opposed to the removal of tall timber that would be forced by road widening at that particular site.

In addition, the residents are concerned about the effect of road blasting on their homes, as well as the effect on the regional district's sewage holding tank.

Committee chairman Bob Wright said residents would have recourse to the law and Saanich alderman Howard Sturrock said it would be advisable for them to have photographs taken of their homes before any blasting was carried out in case any damage was substained.

Directors Shirley Dowell and Yvette Valcourt were against selling the land.

Dowell said she wants more details of the road widening project, particularly the proposed cost.

She said she has heard it would cost more than $8 million for two miles of road widening.

But Wright said that is not a regional concern.

"Representing Saanich residents is the job of Saanich aldermen," he told her.

Sewage filter put to test

A new method of sewage disposal — exfiltration — will be examined by Capital Regional District engineers.

The CRD's solid waste committee agreed Thursday that $9,500 be spent on the first two phases of examination but were told it will cost about $25,000.

The engineers want to have drill tests done in the gravel pit near the Esquimalt Lagoon to see if treated sewage effluent can be disposed of through a system of wells drilled through gravel deposits.

Pumped under pressure into the wells, the effluent would filter through the seabed to the ocean.

Regional engineer Norman Howard said the initial proposal would be to discharge sewage from homes with malfunctioning septic tanks in the Esquimalt Lagoon area, as well as the Belmont Park outfall system, which includes Colwood Corners.

He said, however, there is a possibility the system could be increased to also take effluent from Colwood and Langford.

Chairman Bob Wright appeared unimpressed with the committee's decision to let the engineers go ahead.

"We have probably embarked on a new $20 million program to get sewage out of the lagoon area for 20 houses," he said.

Hydro bill surtax still up in air

The provincial cabinet has not yet decided whether to permit the Capital Regional District to impose a surtax on B.C. Hydro bills to cover a $2 million deficit for public transportation.

A decision had been expected following Thursday's cabinet meeting. However Municipal Affairs Minister Bill Vander Zalm had nothing new to report.

"On the surface, just viewing the legislation, it would appear they might have the authority to take that course," the minister said.

The CRD takes over public transit April 1 and the very latest the decision on financing can be delayed is March 19, Vander Zalm said.

"So I'm checking it. I'm checking out the bylaw to see what the implications are," Vander Zalm said.

"I'm checking out the legislation, the policy and everything else and in the next few days I'll have to make some decision because we're running out of time."

Local shipping

DEPARTMENT OF TRANSPORT

Vancouver on Station Papa; Quadra, Camsell and Douglas in port; Racer in Victoria patrol area, Rider in Cape Scott patrol area, Ready in Gulf Islands patrol area, Narwhal in Tofino patrol area.

NAVY

Porte Delphine in Vancouver, no return date listed; Kootenay, Restigouche, Gatineau and Provider at sea, arriving in Pearl Harbor March 16; Yukon in Seattle, no return date listed; Porte Quebec and Porte de la Reine at sea, no return date listed; all other ships in port.

DEEPSEA SHIPS IN PORT

(All cargoes are forest products unless otherwise stated.)

Harmac — Timur Star.

Alberni — Westocean.

Crofton — Irish Maple, Xuan Cheng.

Nanaimo — Korean Amethyst, Ponderosa, Corrientes II.

Duncan Bay — Rondeggen.

MANAGER'S AND SALESMAN'S DEMONSTRATOR Sale

Tell a Friend...

1980 FAIRMONT 4-DR. STATION WAGON
STOCK # 80379

GEORGE BROWN

With Special Option Discount Package, 6 cylinder, Automatic, Power Steering and Brakes, AM/FM Stereo

SALE PRICE $7969
LESS $300 FACTORY REBATE

1980 MUSTANG 2-DR.
Stock # 80044

ROLLY LECLAIR

4-cylinder, automatic transmission, power steering, whitewall tires, AM radio, and more.

SALE PRICE $6797

1980 FORD F-150 PICKUP
Stock # 80322

TIM TADDY

6,100-lb. G.V.W., 6-cylinder engine, automatic transmission, power steering, power brakes, fibreglass canopy and more.

SALE PRICE $8831

1980 PINTO 3-DR. RUNABOUT
Stock # 80068

RANDALL WALKER

4-cylinder, 4-speed manual transmission, power steering, sunroof, aluminum wheels and more.

SALE PRICE $5995

1980 FAIRMONT 4-DR. SEDAN
Stock # 80097

BILL BULLIVANT

6-cylinder engine, automatic transmission, power steering, power brakes, exterior accent group, convenience group and more.

SALE PRICE $7196
LESS $300 FACTORY REBATE

1980 FAIRMONT FUTURA 2-DR.
Stock # 80255

STAN CROCKER

Cloth bucket seats, sunroof, tutone paint, automatic transmission, power steering and more.

SALE PRICE $8581
LESS $300 FACTORY REBATE

1980 MUSTANG 3-DOOR GHIA
Stock # 80021

WALLY SHATZKO
ASSISTANT
SALES MGR.

6-cylinder, automatic transmission, power steering, power brakes, rear window wiper, washer, tilt steering wheel, console and more.

SALE PRICE $7998

NEW CAR WARRANTY INCLUDED

WIN! A GlenOak FORD THUNDERBIRD FOR A YEAR COURTESY OF CKDA 1220 UNIT ON DISPLAY AT MAYFAIR MALL

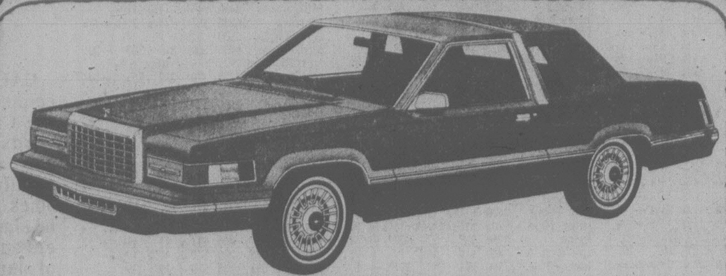

1980 THUNDERBIRD
Stock # 80238

BRIAN ELMHIRST
NEW CAR MGR.

Tilt steering, wire wheel covers, AM/FM cassette and more.

SALE PRICE $9373
LESS $500 FACTORY RABATE

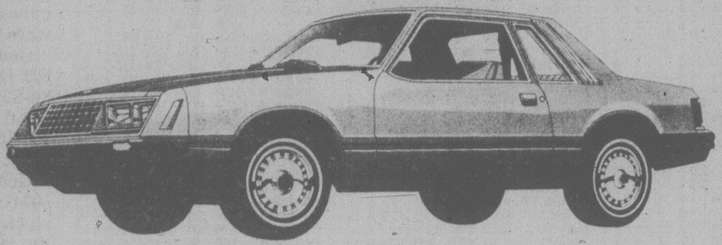

1980 FORD LTD 4—DR.
Stock # 80118

JOHN VERNON
USED CAR MGR.

Vinyl roof, split bench seats, power windows, power door locks and more.

SALE PRICE $9177

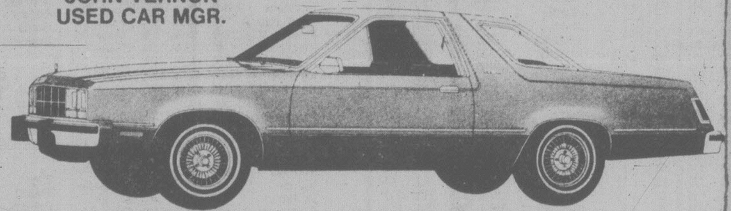

1980 THUNDERBIRD
Stock # 80341

DICK OWEN
SERVICE MGR.

Town Landau model, air conditioning, AM/FM stereo, tilt steering wheel, and more.

SALE PRICE $12,833
LESS $500 FACTORY REBATE

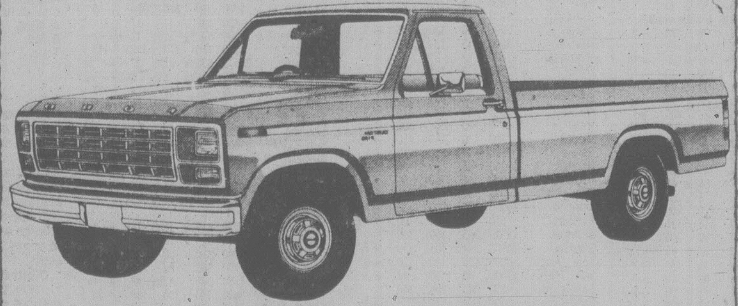

1980 GRANADA ESS SEDAN
Stock # 80008

RON ROBERTS
PARTS MGR.

6-cylinder engine, automatic transmission, power steering, power brakes, reclining bucket seats, Michelin radials and more.

SALE PRICE $8389

1980 MUSTANG GHIA 3-DR.
Stock # 80020

LIONEL WALTER

6-cylinder, automatic transmission, power steering, power brakes, wire wheel covers, luxury cloth trim and more.

SALE PRICE $8470

1980 FAIRMONT FUTURA 2-DR.
Stock # 80107

BILL MURRAY

6-cylinder, automatic transmission, power steering, power brakes and more.

SALE PRICE $6995
LESS $300 FACTORY REBATE

1980 FAIRMONT FUTURA GHIA
Stock # 80111

DON EMERY

Sunroof, automatic transmission, tilt steering, speed control and more.

SALE PRICE $8995
LESS $300 FACTORY REBATE

1980 PINTO STATION WAGON
Stock # 80069

FRED WATSON

4-cylinder, automatic transmission, power steering, luggage rack and more.

SALE PRICE $6496

1980 FAIRMONT FUTURA 2-DR.
Stock # 80105

GERRY NASSER

6-cylinder engine, bucket seats, automatic transmission, power steering and more.

SALE PRICE $7382
LESS $300 FACTORY REBATE

1980 FORD F-150 PICKUP
Stock # 80122

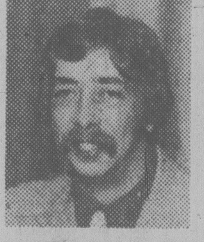
WAYNE O'MALLEY

6-cylinder, automatic transmission, power steering, power brakes, box rails and more.

SALE PRICE $7980

1980 FAIRMONT SQUIRE STATION WAGON
Stock # 80075

GLENN ROSS

6-cylinder, automatic transmission, power steering, power brakes, luggage rack, rear window wiper/washer, and more.

SALE PRICE $8897
LESS $300 FACTORY REBATE

GlenOak Ford

1060 YATES AT COOK

384-1144
CALL COLLECT VICTORIA
DEALER LICENCE 6616

BANK FINANCING O.A.C. for 36 MONTHS PRIME INTEREST RATE

TORONTO STOCK EXCHANGE TRADING

Distributed by CP
Toronto Stock Exchange—Mar. 14

Quotations in cents unless marked $. z—Odd lot, xd—Ex-dividend, xr—Ex-rights, xw—Ex-warrants. Net change is from previous board-lot closing sale.

Stock	Sales	High	Low	1:40 p.m.	Net Ch'ge
		A and B			
A.G.F.M	2013	380	380	380	+30
Aby Gln w	300	$7½	7½	7½	— 1
Abti Prce	5560	$22⅛	21½	21¾	— ¼
Abitbi 10	155	$49½	49½	49½	
Action Trd	2000	34	33	33	— 1
Adanac M	6650	$5½	5⅛	5½	+ ¼
Afton Min	3950	$31¾	30	30½	—1¼
Agnico E	15800	$12⅜	12⅛	12¼	— ¾
Agra Ind A	100	$5¼	5¼	5¼	— ⅛
Ahed C	1000	145	145	145	— 5
Akaitcho	1500	180	170	170	—25
Albany	12600	290	280	281	
Alt Energy	863	$51½	50	51	— ½
Alta Gas A	12095	$27	26⅝	26¾	— ⅜
Alta G E p	200	$21½	21½	21½	— ¼
Alta G 9.76	760	$24½	24½	24½	
Alta G 6⅝	1400	$37	36¾	36¾	— 1
Alcan	21779	$62¼	60½	61¾	—1¼
Algo Cent	200	$24¾	24½	24½	— ½
Algoma St	1069	$34¼	33½	33½	—1⅛
AStel p	1200	$23½	23	23	— ⅞
Allarco Dv	200	$76	76	76	— 1
Alum 3rd p	z20	$24¼	24¼	24¼	
Am Larder	48100	105	93	95	—10
Am Eagle	15000	$5⅞	5¾	5⅞	— ¼
Am Leduc	53700	135	125	129	— 1
Andres W A	700	$11½	11	11	— ⅝
Ang CT 315	100	$32	32	32	
Ang D Gld	2600	380	380	380	
Ang U Dev	1600	300	300	300	
Aquitaine	6600	$53	51⅞	52	— 2
Budd Can	1500	$8⅛	8	8	— ⅜
		C			
CAE	800	$14½	14¼	14¼	— ¼

Stock	Sales	High	Low	Close	Ch'ge
Windfall	23400	110	101	105	— 5
Wix Corp	100	$8¼	8¼	8¼	
Woodreef	92633	76	71	75	— 2
Woodwd A	590	$25	25	25	— ¼
Wrlwld	100	$20	20	20	— 1
Yk Bear	5530	$12⅝	12	12	— ¾
York Cons	2000	60	60	60	— 1
Zellers A	3088	$9¾	9¾	9¾	
		Trust Units			
BBC R un	500	$13⅛	13	13	— ⅛
BM-Rt un	1500	$8½	8½	8½	
C Perm un	1900	$6¾	6¾	6¾	— ⅛
C Realty u	1927	$6	6	6	— ⅛
TD Realty	2025	$23	22¾	22¾	— ¼

—VANCOUVER—

Complete tabulation of Thursday transactions. Quotations in cents unless marked $. Net change is from previous close of same lot type.

Stock	Sales	High	Low	Close	Net Ch'ge
	Resource and Development				
Aaron	500	$5	5	5	
Abella	11300	240	225	230	—10
Action	4000	207	200	205	+5
Agassiz	12500	190	180	181	—9
Aleta	12200	140	135	135	
Altex	500	151	151	151	—4
Am Flrit	9500	600	575	595	— 5
Am Pyd	3240	450	440	450	
Amflo	12315	580	550	560	
Andex	19000	122	110	112	—4
Anglo Bo	37300	365	340	365	
Arcdia	15500	77	70	70	—7
Argo	2500	$7¼	7	7	— ¼
Argyll	3800	320	320	320	+10
Arizona	2000	800	785	800	— 10
Ascot	11100	345	330	335	—10
Avino	71650	325	290	305	—30
Azure	13152	140	130	135	
Banner	92400	425	410	425	+15
Barrier	28400	130	120	120	—10
Bath N	5200	180	165	170	—5
Bll Mly	500	95	95	95	
Blmorl	4075	$29½	29	29	— ½
Benpel	4000	70	65	70	+2
Benson	12000	67	64	65	—2
Betina	12700	135	125	128	—10
Bianca	1900	460	450	460	—5
Blkdme	1300	400	380	380	
B Giant	1500	100	95	95	
Blu sky	4360	$12¼	12	12	+ ⅛
Brace	13167	90	82	82	—6
Brafor	28300	180	165	180	+10
Brent	4200	$14	13¼	13¼	—1
Brican	9400	440	415	415	—5

today's markets

Toronto

TORONTO (CP) — The Toronto stock market dropped sharply in active mid-afternoon trading today.

Trading in shares of Hugh Russel Inc., which had been halted since Wednesday, resumed at the opening and by 2 p.m. the company's class A shares gained 1⅝ to $19.

York Steel Construction Ltd. of Toronto announced it has agreed to purchase about 38.2 per cent of Hugh Russel, or 973,103 class A and B common shares, from Bate Chemical Co. at $21.50 a share. First Commerce Financial Corp. of Vancouver made a takeover bid for Hugh Russel at $18 a share March 3.

Among industrials, Hudson's Bay Oil and Gas fell 3 to $116½, Bank of British Columbia 2½ to $30½, Cominco 2¼ to $60¾, Aquitaine of Canada 1¾ to $52¼ and Canadian Pacific 1⅝ to $42¾.

Drummond McCall A gained ¾ to $12, Redpath Industries ½ to $16¾, Indal Ltd. ¼ to $12¼, Tru-Wall Group 40 cents to $1.50 and Federal Trustco A 35 cents to $3.50.

United Keno Hill lost 2¾ to $38, Dickenson Mines 1⅜ to $13⅛ and Giant Yellowknife 1¼ to $17. Cassiar Asbestos rose ½ to $12½ and Peyto Oils ⅛ to $21⅞.

Vancouver

VANCOUVER (CP) — Prices were down in heavy trading today on the Vancouver Stock Exchange. Volume at 10:52 a.m. was 3,224,062 shares.

Of stocks traded, 62 advanced, 300 declined and 147 remained unchanged.

B.C. Resources Investment Corp. led traders in the industrials, dropping ¼ to $7.35 on 40,217 shares and Austin Investment Corp. dropped .01 to .35 on 5,000. Proflex Ltd. declined .01 to .29 on 1,500 and Northway Gestalt remained unchanged at $2.00 on 1,200. Canadian Javelin Ltd. was down .01 to $1.45 and Ardiem Industrial Corp. remained steady at .26.

On the resource and development board, Sable Resources dropped .28 to .82 on 163,000 shares and Nevex Mines Ltd. remained unchanged at $30½ on 97,000. United MacFie Mines dropped .40 to $3.00 on 59,700 and Canalta Resources remained unchanged at $1.20 on 35,800. Copper Lake Explorations declined .08 to .52 and Kamad Silver Co. dropped .15 to $2.95.

Samson Energy led trading on the curb exchange, declining .15 to $1.05 on 43,300 shares and Oriana Development dropped .02 to .46 on 38,500. NCA Minerals Corp. gained .35 to $1.60 on 38,120and San Rafael Resources Ltd. rose .02 to .44 on 30,500. Cherokee Development Ltd. advanced .07 to .82 and Northern Lights remained unchanged at $1.

New York

NEW YORK (AP) — The stock market was mixed, marking time while Wall Street awaited President Carter's message on the economy.

Analysts expected a nervous day in the markets as traders awaited President Carter's message on inflation after the close.

As trading opened, New York's Citibank raised its prime lending rate to 18½ from 17¾ per cent, topping an increase to 18¼ posted Thursday by Chase Manhattan of New York.

Several large banks followed Citibank's lead, raising their basic rates on blue-chip loans to the record 18½ level.

London

LONDON (Reuter) — The London stock market was mixed near the close of quiet trading.

The *Financial Times* Index of 30 industrials closed at 439.9, down 7.1.

Golds and industrials declined.

Quotes on Canadian stocks were not available.

Cattle

CALGARY (CP) — Receipts to 11 a.m. today at the Calgary public stockyards totalled 500 cattle and calves. They consisted mainly of feeder cattle and stock calves. There were no slaughter steers or heifers on offer. A light supply of slaughter cows and bulls traded steady. D1-2 cows 52-55; D3-5 48-52. Good bulls 66-69.

Reciepts of feeder cattle consisted of a good supply of all classes average- to good-condition feeder cows and stock cows. Trade was moderate to active at steady prices on lighter-weight cattle. Good feeder steers sold steady. Feeder heifers sold $3 lower. Most stock steer calves were in the upper weight ranges and sold $3 lower. Too few light steer calves to quote prices. Good stock heifer calves sold $3 higher and were in short supply.

Good feeder steers over 800 lbs. 75-80; 700-800 lbs. 80-89; 600-700 lbs. 84-92. Good feeder heifers over 700 lbs. 73-80; 600-600 lbs. 78-87. Feeder cows 50-65.

Good stock steer calves 500-600 lbs. 85-93.50; Good stock heifer calves 300-500 lbs. 80-90.

Yesterday's closing averages

TSE 300 INDEX

	Close	Ch'ge	high	low
TSE 300	1966.79	—29.54	2193.58	1789.39
Minerals	2019.66	—59.14	2404.00	1796.60
Financ'l	1144.29	+7.30	1260.33	1136.99
Oil, Gas	4462.57	—121.53	5155.88	3632.00
Industry	1246.24	—3.33	1345.60	1201.19
Utilities	1418.59	—3.98	1566.53	1406.64
Consum	1658.16	—13.62	1876.53	1476.21
Merch	1321.39	—8.43	1395.28	1245.45
Forest	1774.13	—1.23	1898.31	1487.15
Transp't	2925.11	—56.51	13193.88	2541.70
Pipeline	1980.04	—9.30	2236.88	1989.34
Manage	2182.67	—26.30	2393.65	1861.26
Comm.	1613.52	—3.03	1674.93	1458.68
Golds	3039.80	—110.57	3535.22	2725.12
Building	4149.19	—56.77	4648.53	4033.34

NEW YORK

	Open	High	Low	Close	Ch'ge.
30 Ind	817.83	825.26	806.57	809.56	—9.98
20 Trn	265.10	267.34	260.57	263.15	—2.43
15 Utl	103.38	104.47	102.57	103.21	—0.17
65 Stk	297.02	299.73	292.99	294.69	—2.82

MONTREAL

	IN	UT	BA	CO	PA
Chge:	—4.53	—1.17	—1.73	—6.6?	—5.56
Thurs:	343.68	248.34	302.73	378.95	190.95
Pre clo:	385.57	249.51	301.00	348.21	196.51
Wk ago:	421.88	264.78	305.52	376.60	206.42
Mt ago:	321.58	241.88	298.12	303.63	161.23
80 hi:	428.98	273.35	334.69	381.38	209.16
80 lo:	321.58	241.88	298.12	303.6?	161.23

Vancouver 10:15

By The Canadian Press

Following are 10:15 a.m. PST prices on a selected list of stocks provided by the Vancouver Stock Exchange. Net change is from previous day's close.

Stock	Sales	High	Low	10:15	Ch'ge
	Resource and Development				
Sable	115500	105	86	87	—23
Nevex	83000	35	25	30	
U Mcfie	58300	345	300	300	—40
Cop Lak	35200	58	50	52	—8
Kamad	33340	320	295	300	—10
Thnrwd	33150	115	106	110	—10
Banner	22400	450	420	435	+10
Karin lk	22300	104	100	104	—5
Doe	21500	69	65	65	—5
Arcdia	20500	73	65	65	—5
	INDUSTRIALS				
BCRIC	31617	760	740	740	— 20
Austin	5000	35	35	35	—1
Cdn Jvln	1000	145	145	145	—1
Ardiem	1000	26	26	26	
Balco	600	$6	6	6	— ⅛
Taro	600	$5¼	5	5	— ½

Earnings

Algonquin Mercantile Corp., six months ended Dec. 31: 1979, $98,160, loss, no share figure; 1978, $140,979, 22 cents.

Chieftain Developments Co. Ltd., year ended Dec. 31: 1979, $5,155,000, 53 cents a share; 1978, $5,132,000, 61 cents.

Copperfields Mining Corp., three months ended Dec. 31: 1979, $1,591,000, 36 cents a share; 1978, $333,000, eight cents.

Digitech Ltd., six months ended Dec. 31: 1979, $360,000, 14 cents a share; 1978, $541,000, 22 cents.

Dome Mines Ltd., year ended Dec. 31: 1979, $72,409,000, $4.14 a share; 1978, $52,568,000, $2.95.

L. K. Resources Ltd., three months ended Dec. 31: 1979, $228,700, no share or 1978 figures.

Logistec Corp., year ended Dec. 31: 1979, $1,504,828, $1.03 a share; 1978, $1,146,392, 79 cents.

Mid Industries and Explorations Ltd., year ended Dec. 31: 1979, $652,567, 13.1 cents a share; 1978, $552,082, 11 cents.

Monarch Trust Co., year ended Dec. 31: 1979, $143,380, 65 cents a share; 1978, $48,711, 22 cents.

Newfoundland Light and Power Co. Ltd., year ended Dec. 31: 1979, $11,861,000, $2.51 a share; 1978, $11,091,000, $2.38.

Ralston Purina Canada Inc., year ended Sept. 30: 1979, $5,308,000, $8.85 a share; 1978, $7,394,000, $12.32.

$ EXCHANGE

IN VICTORIA today bank purchase of U.S. funds in terms of Canadian dollars is 1.1710 for cash, 1.1715 for cheques and 1.1310 for coins. Selling rates are 1.1830 for cash and 1.1815 for cheques.

IN MONTREAL, the U.S. dollar in terms of Canadian funds at noon today was up 23/50 at $1.1787. Pound sterling was up 13/100 at $2.6096.

IN NEW YORK, the Canadian dollar was down 33/100 at $0.8484 and pound sterling was down 3/4 at $2.2140.

Gold

LONDON (AP) — Closing gold prices Friday in U.S dollars a troy ounce: London-526.50; Paris-513.59; Frankfurt-502.49; Zurich-524.00; Hong Kong-531.74.

ILLUMINATED SIGNS
... TELL SHOPPERS WHO YOU ARE AND WHERE YOU ARE ...
24 HOURS A DAY
Call for a free estimate and artwork proposal
Penair
652-3937
1810 Verling Ave., Vic.
(Off Keating X Road)

david ingram's CENTA
"CANADA'S FRIENDLY TAX ADVISORS"
Income Tax Preparation and Consulting
SIX OFFICES OPEN TO SERVE YOU:
VICTORIA
1580 Cook St. 382-6177
2649 Douglas St. 381-1312
ESQUIMALT
620 Admirals (Legion Bldg.) 384-4622
Esquimalt Plaza (by 1-Hr. Martinizing) 382-1344
SAANICH
3440 Douglas St. (McLaren Bldg.) 384-1215
SIDNEY
2420 Beacon Avenue. 656-4243

IT'S COMING!
VICTORIA HUDAC'S
HOME EXPO '80
April 25, 26, 27
Esquimalt Sports Centre
Buy your tickets, $1 each, through LIONS CLUBS & SUPPORT THE SHAWNIGAN CRIPPLED CHILDREN'S HOME
PRIZE DRAW:
FIRST PRIZE
HOLIDAY FOR TWO IN THE CARIBBEAN
Courtesy Totem Travel

Options

Thursday

Closing prices of all traded options. Sales unit is 100 shares. P denotes puts. (Trans-Canada options combine Montreal and Toronto exchange option trading):

Options			Vol	Int	Last	Close
Ab Prc	My	22½	10	1037	150	$22
Ab Prc	My	25	12	566	60	$22
Ab Prc	Ag	17½	1	68	$5½	$22
Ab Prc	Ag	20	2	379	$3¾	$22
Ab Prc	Nv	20	50	61	$4⅛	$22
Ab Prc	Nv	22½	1	167	$3¼	$22
Ab Prc	Nv	25	2	46	$2⅜	$22
Alt GA	My	25	5	580	$3⅝	$27⅛
Alt GA	My	27½	8	558	$2½	$27⅛
Alt GA	My	27½p	5	20	150	$27⅛
Alt GA	My	30	10	603	150	$27⅛
Alt GA	My	32½	10	167	70	$27⅛
Alt GA	Ag	25	10	255	$5	$27⅛
Alt GA	Ag	27½	13	374	$4	$27⅛
Alt GA	Ag	27½p	1	1	$2¾	$27⅛
Alt GA	Ag	30	20	574	$2⅝	$27⅛
Alt GA	Nv	25	1	38	$6¼	$27⅛
Alt GA	Nv	27½	10	70	$5	$27⅛
Alt GA	Nv	30	7	173	$4	$27⅛
Alcan	My	45	10	187	$17¾	$62¾
Alcan	My	50 p	5	80	75	$62¾
Alcan	My	60	6	191	$8	$62¾
Alcan	My	60 p	6	53	$3	$62¾
Alcan	My	65	9	277	$5⅛	$62¾
Alcan	My	65 p	2	68	$5¼	$62¾
Alcan	My	70	36	386	$2⅜	$62¾
Alcan	My	70 p	3	39	$8½	$62¾
Alcan	My	75	47	286	150	$62¾
Alcan	My	75 p	1	16	$11½	$62¾
Alcan	Ag	45 p	2	7	105	$62¾
Alcan	Ag	60	10	183	$10¼	$62¾
Alcan	Ag	65	2	333	$8	$62¾
Alcan	Ag	70	33	224	$6	$62¾
Alcan	Ag	75	8	168	$4¾	$62¾
Alcan	Nv	65	10	24	$10½	$62¾
Aqutin	Mr	50	1	46	$6¼	$54
Aqutin	Jn	50	20	526	$11½	$54
Aqutin	Jn	55	10	258	$9	$54
Aqutin	Jn	60	10	348	$6	$54
Aqutin	Jn	65	13	311	$4⅛	$54
Aqutin	Sp	50	9	184	$12½	$54
Aqutin	Sp	65	5	67	$7½	$54
Asama	Ap	17½	1	56	$9¾	$26
Asama	Ap	20	5	433	$7	$26
Asama	Ap	22½	7	265	$4⅞	$26
Asama	Ap	25	17	620	$3½	$26
Asama	Ap	25 p	8	77	130	$26
Asama	Ap	27½	18	1286	185	$26
Asama	Jy	17½	8	22	$10⅛	$26
Asama	Jy	20	2	109	$8½	$26
Shell C	My	40 p	11	55	$4⅜	$36½
Shell C	Ag	30	10	580	$9¾	$36½
Shell C	Ag	35	20	594	$7¼	$36½
Shell C	Ag	40	45	1022	$5	$36½
Shell C	Nv	32½p	4	10	$2¾	$36½
Shell C	Nv	40	35	180	$7⅛	$36½
Stlco A	My	25	5	239	$4	$28¾
Stlco A	Ag	25	5	134	$4¾	$28¾
Stlco A	Ag	27½	4	203	$3¼	$28¾
Stlco A	Ag	30	2	928	175	$28¾
Stlco A	Ag	32½	23	324	100	$28¾
Total P	Ap	25	5	231	$5¾	$29⅜
Total P	Ap	27½	28	958	$3¾	$29⅜
Total P	Ap	30	190	1793	$2¼	$29⅜
Total P	Ap	32½	21	1335	130	$29⅜
Total P	Ap	32½p	6	104	$3⅝	
Total P	Jy	25	11	141	$6¾	$29⅜
Total P	Jy	27½	10	314	$5½	$29⅜
Total P	Jy	30	26	639	$4⅞	$29⅜
Total P	Jy	32½	46	517	$3½	$29⅜
Total P	Jy	35	1	355	$2⅝	$29⅜
Total P	Oc	25	8	72	$8¾	$29⅜
Total P	Oc	27½	5	90	$7	$29⅜
Total P	Oc	27½p	2	30	175	$29⅜
Total P	Oc	30	20	309	$5⅞	$29⅜
Total P	Oc	32½	2	203	$4⅞	$29⅜
Total P	Oc	35	10	142	$4	$29⅜
TrC PL	My	25	10	493	125	$22⅝
TrC PL	Ag	22½	27	461	$3¼	$22⅝
TrC PL	Ag	27½	25	425	125	$22⅝
Segrm	Ap	35	3	7	$14½	$48
Segrm	Ap	45	5	391	$4½	$48
Segrm	Ap	50	20	173	$2¼	$48
Segrm	Jy	45	3	130	$7½	$48
Segrm	Oc	50	3	29	$7¾	$48
Wcoast	Mr	15	10	2031	5	$13¾
Wcoast	Jn	15	5	1420	75	$13¾
Wcoast	Sp	15	7	1023	120	$13¾

Alberta

Complete tabulation of Thursday-s transactions. Quotations in cents unless marked $. Net change is from previous board-lot closing sale.

Stock	Sales	High	Low	Close	Ch'ge
Acroll	554	300	285	285	—15
Amalta	8200	165	160	160	—5
Am Chrom	2000	325	280	280	—45
Aquarius	6000	330	325	325	+5
Ashlu	800	350	350	350	
Bareta	300	340	340	340	
Barons	11700	250	240	240	
Bearcat	9820	$7⅜	7	7	— ¼
Bonn	2300	245	245	245	—25
Cal West	1000	45	45	45	—5
Camel	4250	$6⅞	6½	6⅞	— ⅛
Can Bashaw	7675	$5⅜	475	5	— ¼
Can Pioneer	1800	380	375	375	—5
Challenger	145	$25	25	25	
Cimarron	4400	495	490	490	
Clearpine	6000	85	85	85	+4
Cochrane	400	285	285	285	—5
Concept	2400	$6½	6⅜	6⅜	— ⅜
Cultus	247800	115	102	110	+5
Dalco	2200	$10	9¾	10	+ ¼
Dixie	1000	40	40	40	—5
Duke	1500	80	75	80	+5
Edmonton	760	360	360	360	
Flag	5500	375	360	375	+30
Flin Flon	7300	210	200	200	—10
Ft Norman	2200	$5	5	5	
Gascome	3780	$5¼	5⅛	5⅛	+ ⅛
Gold Lake	400	395	380	395	+20
Gulch	10800	450	400	450	+50
Howe Sound	2000	77	77	77	—2
Tika	12100	174	165	155	+4
Jupiter	4125	$7¼	6¾	7	— ¼
Kelvin	400	210	210	210	+10
Killicun	700	360	360	360	
Lk Resources	1800	300	290	290	—10
Lariot	2600	225	215	215	+10
Lobell	8000	103	100	100	+4
Loil	5500	145	140	145	—5
Madison	3500	74	72	72	—3
Madre	4110	130	130	130	
Mid East	1000	43	43	43	—1
Mt. Jamie	100	340	340	340	—10
Nahanni	24200	150	135	150	+8
Nello	900	300	280	280	—20
New Can	500	55	55	55	—5
New Domin	2500	$6	5¾	6	+ ¼
New 44	2000	$9	9	9	
New Gatewy	100	450	450	450	—20
New Pass	4500	76	76	76	—4
Newport	5000	280	260	260	
Norminco	2200	185	175	185	+6
North Cont	9200	75	70	71	+1
Northld Bk	200	$13½	13½	13½	— ½
Northstar	2700	$7½	7⅛	7⅜	+ ⅜
Omega	2500	$8⅛	7½	7½	— ¾
Orbit	5300	$8	7½	7½	— ¼
Paramnt	200	$8⅝	8⅝	8⅝	— ⅛
Penstar	6800	155	141	155	
Peregrine	1925	$5¾	5½	5¾	+ ¼
Petromns	10500	65	65	65	—5
Poco	4000	390	365	380	—10
QCT	500	$12	11⅛	11½	+ ½
Radial	9500	85	75	75	—6
Ranchmns	3716	$15	14⅝	14¾	— ½
Renabie	450	420	420	420	
Rio Alto	1400	370	350	360	+20
Sastex	1500	90	90	90	+5
Sea Gull	3350	375	345	345	—20
Sparrow	2300	350	340	340	+15
Strand	4930	$6⅞	6¾	6¾	+ ⅜
Strome	2300	450	435	435	
Sundance	6600	187	185	185	+10
Surf	4400	125	120	125	+5
Tiber	5750	425	400	400	—25
Trapper	250	485	475	480	+5
Troy	1360	$8⅜	8¼	8¼	— ¾
Twinrich	1400	$6½	6¼	6¼	— ¼
Universl Ex	33600	355	345	350	
Windiamr	6100	305	292	295	—10
XRG	1934	$5¾	5⅝	5⅝	
Zepher	3000	$7¼	7	7	— ¼
Bearcat wt	2000	425	400	425	+50
Newport wt	3100	151	151	151	+1
Orbit wt	400	320	320	320	
Twinrich wt	100	345	345	345	+10
Windiamr rt	3200	41	35	35	—5
Alta Nat Gs	900	$83	83	83	—3
Black Gold	1334	80	80	80	
NW Trst prA	400	$36	36	36	

Bonds

TORONTO (CP) — Prices were higher in active trading on the Canadian bond market Thursday, following the trend at New York.

The short end of the market was unchanged. Mid-, long-term and provincial issues gained one-quarter of a point. Corporates issues remained the same.

Day-to-day money was available at nine per cent. Three-month treasury bills traded at an average of 13.94 per cent, up from 13.68 per cent last week and six-month bills at 14.65 per cent, up from 14.05 per cent. A special one-year bill traded at 14.92 per cent.

Analysts said investors are sitting tight waiting for next week's Canada issue in a market lacking any major influnetial news Thursday.

Several U.S. banks raised their prime lending rate to 18¼ from 17¾ per cent causing bond prices to rise. Dealers said there hasn't been much reaction to the increase from Canadian investors.

Mutual funds

TORONTO (CP)—Recent prices of investment funds supplied by The Investment Funds Institute of Canada Thursday. They are the net asset value per share or unit (NAVPS) last circulated by the fund in accordance with its pricing practice as contained in the prospectus of the fund. n—no sales charge, x — U.S. Fund, y — delayed NAVPS, xd—ex-dividend.

Fund	NAVPS
Institute Members	
AGF Group	
Amer Grwth	7.07
Cdn Gs Egy	8.79
Cdn Sec Gth	9.85
Cdn Trusteed	3.95
Corp Invest	7.33
Corp Inv Stk	11.32
Gwth Equity	19.83
Japan	12.47
nMMF 13.43p	10.00
Option Equity	4.60
Special	7.87
Bolton Tremblay	
Cda Cumul	10.65
Income Fund	9.55
Internatnl	9.50
Pld Resources	10.84
Taurus	12.01
Calvin Bullock Gr	
Acrofund	2.13
yBanner Fund	5.16
CIF	5.83
CIF Income	9.98
Central Group	
yCam Grwth	7.42
yCompound	7.30
yDividend	7.87
yFund 4000	5.18
yIntl Energy	3.01
yIntl Grwth	4.98
yIntl Income	3.79
yNat Res Gth	5.73
yNorthn Egy	5.75
yRevenue Gth	4.11
yUnivest	6.41
CSA Mgmt Gr	
Goldfund	12.30
Goldtrust	5.18
Confed Group	
Dolphin Eqty	6.38
yDolphin Mtg	4.83
Cundill Group	
ySecurity	9.41
Value	6.81
Dynamic Group	
ynDyn Amer	5.09
ynDyn Fund	14.49
ynDyn Income	5.52
Eaton-Bay Group	
Commwth	18.85
Dividend	4.99
Growth	15.60
Income	3.55
Internatnl	12.91
Leverage	6.65
Venture	6.23
Viking	8.33
Guaranty Trust Gr	
ynInv Equity	13.17
ynInv Income	3.75
ynMortgage	9.54
Guardian Group	
Enterprise	1.46
GIS Income	4.98
yGwth Fnd	18.95
North Amer	7.23
yMutual Acu	6.56
Sec Income	9.58
World Equity	5.56
Investors Group	
yBond	4.14
yDividend	7.72
yGrowth	16.95
yInternatnl	8.88
yJapan	8.51
yMortgage	4.59
yMutual	7.34
yProvidt Stk	8.88
yRetiremnt	10.57
ynJones Hewrd	4.30
Principal Gr	
yCollective	11.39
yGrowth	6.87
yVenture	6.34
yBond	2.72
Prudential Gr	
Growth	9.33
Income	4.55
ySask Dev Fd	4.50
Scotiafund Gr	
Scotiafund	1.50
Scotiafd Mtg	.93
Templeton Gth	7.47
United Bond Share	
RoyFund	11.29
RoyFnd Inc	4.83
Universal Group	
Equity	15.38
Income	3.90
Internatnl	4.84
Resource	8.42
Non-Members	
nAltamira Fd	6.13
yAssoc Inv	8.78
yBeaubran	6.15
Canagex Gr	
yBond	8.20
Fund	14.70
yMortgage	9.49
yCapital Gth	5.54
xChase	7.43
ynComCp Mtg	9.54
Co-op Trust Gr	
ynCo-op Fnd	16.50
ynLandmk	18.54
Desjardins Gr	
yActions	13.33
yHypotheq	4.08
yInternatnl	10.60
yObligatns	4.20
Quebec	6.61
nySpec	10.85
Dixon Krog Gr	
Dixon, Krog	15.75
Heritage	4.30
Vanguard	12.78
yDomequity	18.25
yDomin Comp	13.19
Dreyfus Group	
xInc	12.80
xInternatnl	18.76
ynExecut. Intl	1.36
xFid Trend	24.05
nFst Cdn Mtg	9.67
Fiscon Fund	5.59
Harvard	13.10
Industrial Gr	
Indust Amer	3.09
Indust Div	7.04
Indust Eq	10.63
Indust Gth	6.50
yIndst Incom	7.95
yIndust Pens	30.38
Keystone Gr	
Cus K-2	5.55
Cus S-1	17.56
Cus S-4	6.82
yInternatnl	3.88
xLex Rsrch	15.92
xManhatn	3.32
yMaritime Eq	3.95
Marlborough	9.40
nNatrusco	20.54
NW Group	
Canadian	7.99
Equity	11.95
xOne Wm St	15.65
xOppenhmr	8.14
Pemberton Gr	
nPacific Div	7.11
nPacific Ret	5.06
nPacific US	6.00
PHN Group	
yBond	8.09
yCanadian	13.57
yDiv Income	10.77
yFund	18.07
yPooled	43.50
nyRRSP	21.49
PMF Managmnt	
nPension Mu	12.59
nXanadu Fd	7.94
nPutnam	11.00
Pret et Revenu Gr	
American	12.29
Canadian	9.43
yFonds H	4.74
Retraite	9.35
Sterling Group	
Equity	7.93
yMortgage	4.68
ySynchrovest	6.62
xTech	10.51
yTradex	21.63
Trans Canada Gr	
A	6.16
B	65.60
C	11.64
United Group	
yAccumula	6.98
yAccumula R	7.46
yAmerican	2.19
yCont Mortg	4.88
yHorizon	4.86
ySecurity	3.91
yVenture	5.67
yVenture Ret	9.21
nyWaltaine	33.66
Western Grth	8.09

Grain quotes

Thursday

WINNIPEG

(Quotations in tonnes.)

	Open	High	Low	Close	Wed.
Flax					
May	326.00	326.00	322.00	322.00	327.50
Jly	333.50	334.30	329.50	329.50	335.00
Oct	338.50	339.40	334.50	334.50	340.00
Rapeseed					
Mar	296.50	297.50	296.50	296.80	298.70
Jun	312.50	312.80	309.60	309.80	314.00
Spt	325.00	325.60	322.30	322.80	326.90
Barley					
Mar	112.20	112.30	112.20	112.30	111.70
May	114.70	115.00	114.70	115.00	114.50
Jly	117.80	118.00	117.80	117.80	117.50
Oats					
Mar	107.50	108.20	107.50	108.20	107.50
May	109.00	109.70	109.00	109.50	109.00
Jly	110.00	110.30	110.00	110.30	110.00
Feed wheat					
Mar	138.50	138.50	138.50	138.50	138.50
May	133.70	133.70	133.30	133.50	133.70
Jly	133.30	133.80	133.10	133.50	133.70
Rye					
May	205.00	205.00	200.60	200.60	205.50
Jly	177.00	177.00	174.00	174.00	178.00
Oct	171.00	171.00	168.50	168.50	171.80

CHICAGO

(Quotations in bushels.)

	Open	High	Low	Close	Ch'ge
Wheat					
Mar	4.29½	4.29½	4.22	4.26	—.03¼
May	4.38½	4.38½	4.31	4.35¼	—.03
Jul	4.44½	4.44½	4.37	4.40½	—.04
Corn					
Mar	2.62½	2.62½	2.59¾	2.60¼	—.02¼
May	2.73	2.73	2.70	2.70½	—.02¾
Jul	2.85½	2.85½	2.83¼	2.83½	—.02¼
Oats					
Mar	1.35½	1.35½	1.34¼	1.34¼	—.01¾
May	1.44¾	1.44¾	1.43	1.43¼	—.01½
Jul	1.54¼	1.54¼	1.52	1.52¼	—.02
Soybeans					
Mar	6.23	6.23	6.12½	6.12¾	—.12¼
May	6.43	6.43	6.33	6.34½	—.10
Jul	6.66	6.66	6.57	6.58½	—.09
Soybean oil					
Mar		22.40	21.95	21.98	— .47
May		22.80	22.30	22.35	— .51
Jul		23.35	22.85	22.88	— .52

New York

Thursday

Stock	Close	Stock	Close
Alcan	53	Inland St	30
Alcoa	60½	IBM	60
Ald Chem	52	Int Harv	30
Al-Chlm	27⅜	INCO	25¾
Am Air	9⅞	Int Paper	36¼
Am Brnd	60½	ITT	24¾
Am Bcast	29⅞	Johns-Man	19¾
Am Can	29½	Kaiser Al	20¼
Am El P	16¼	Kennecott	30½
Am Motor	7¼	Kraftco	40½
Am Tel T	46½	LTV	11⅛
Ampex	24¾	Litton	52½
Asarco	38½	Lockheed	34½
Ashland	32⅛	McD Doug	40⅝
Atl Rich	89¾	McLean	10
Avco	20⅛	Merck	62½
Avon	32⅛	Mer Lyn	20⅜
Bell How	24⅝	Minn MM	47⅝
Bendix	45⅝	Mo Pac	53¾
Beth St	22¾	Mobil	76⅛
Boeing	58⅝	Monsanto	49⅞
Boise Cas	30⅞	Motorola	56
Borden	21⅞	NCR Corp	71
Borg-W	36⅛	Natomas	38
Bri My	31⅝	Newmont	38¾
Brunswk	13½	Nort Sim	12¼
Burl Ind	16⅛	Nwest En	28
Burl Nor	66½	Owen Ill	24¼
Burroughs	66¾	Pac Gas	20⅜
Caterpill	49¼	Pan Am	4⅞
Col Bcast	45¾	Pan El P	62¼
Celanese	44⅛	Peop En	44½
Chase M	37¼	Pepsico	20⅝
Chessie	26⅞	Phil El	12⅜
Chrysler	8	Phil Morr	29⅞
Cleve El	14¼	Phil Pete	50½
Coca-Cola	29¾	Pit Bowes	31¼
Col-Palm	12⅝	Polaroid	20⅛
Comsat	34⅞	Proc Gam	65
Con Frt	21⅛	Pub Sv EG	16¾
Con Nat G	41¾	RCA	22⅜
Cont-Data	49	Repub St	21⅝
Con Ed	20½	Revlon	36⅜
Cont Oil	47⅝	Rockwell	54½
Crown Ck	25	Scott Pap	17⅜
Crown Zell	41¾	Sea Cstle	31⅝
Delta Air	34¾	Sears	15⅜
Disney W	43⅝	Seatrain	6⅜
Digital E	69¾	Shell	64⅝
Dow Chem	31⅝	Singer	7⅞
du Pont	34⅞	Sony	6¼
East Air	7½	So Cal E	21¼
East Kod	44	South Pac	38¾
El Paso	22	Sperry	51⅜
Exxon	60¾	Stand Cal	74½
Fairchild	47	Sun Oil	76¼
Firestone	7¼	Teledyne	136¾
Ford	30	Telex	3¾
Gam Sko	33½	Texaco	36⅛
Gen Dyn	72½	Tex Gulf	41½
Gen El	47⅞	TWC	12⅝
Gen Food	25¼	Un Carb	38⅝
Gen Mot	48⅛	Un Pac	85¾
G Tel El	24⅛	Un Brd	11⅝
Gen Tire	15¾	Un Oil	51⅜
Ga Pac	26⅞	UAL Inc	18¾
Gillette	20¾	U.S. Steel	18½
Goodyear	11	West Air	7¾
Greyhound	16⅞	Westghse	21⅛
Gulf Oil	44½	Weyerhsr	30¾
Hilton	28⅛	Wometco	16¾
Homestake	48⅜	Woolworth	22½
Honeywell	83⅜	Xerox	56
Houston	27⅞	Zenith	8⅞

London

LONDON (CP) — Closing stock quotations Friday in new pence unless pounds are indicated.

Associated Brit Foods 90; Babcock and Wilcox 102; Bass Charrington 216; BICC 118; Blyvoors £11⅞; BOC International 64; Boots 188; Bowater 171; Brit Am Tob 235; Brit Assets Trust 77; Brit Petroleum 350; Broken Hill Prop 625; Buffels £28¾; Burmah Oil 215; Canadian Pac £17⅛; Charter Cons 154; Cons Gold 469; Courtaulds 69; De Beers 920; Distillers 199; Dunlop 59; F.S. Geduld £50½; Gen Elec 374; Glaxo 246; Grand Metropolitan Hotels 126; Gr Un Stores A 390; Guest Keen 260; Hawker Siddeley 170; Hoover A 144; ICI 364; Imp Tob 75½; Intl Thomson 449; Kloof £26¾; Marks and Spencer 89; Minorco 294; Metal Box 246; Phillips 395; Pilkington Bros 213; Plessey 138; Rank A 208; Rio Tinto Zinc 355; Roan Consol 170; Sel Trust 704; Second Scott Inv 93½; Shell T and T 368; Tanganyika 240; Thorn EMI 317; Trusthouse 172; Tube Investments 288; Ultramar 522; Unilever 440; Union Corp 12½; Vaals £50¼; Vickers 122; Western Driefontein £62; Western Deep Level £34; West Mines 205; W Holding £57½ Woolworth 69½; Zambian Copper 32.

Commodities

Thursday

	Open	High	Low	Close	Ch'ge.
Silver, New York (per 100 oz.)					
Mar	2710.0	2730.0	2370.0	2550.0	—380.0
May	—	—	—	3105.0	—100.0
Jul	—	—	—	3175.0	—100.0
Copper, New York (per 100 lbs.)					
Mar	92.00	94.50	90.60	93.00	—5.20
Apr	94.00	94.00	93.50	93.50	—5.50
May	95.00	107.50	93.00	95.00	—5.50
Lumber, Chicago (per 1,000 bf.)					
Mar	213.90	216.80	213.00	214.00	+ .10
May	208.00	209.50	203.20	203.70	—4.00
Jul	210.50	211.40	205.20	205.40	—3.80
Plywood, Chicago (per 1,000 sq. ft.)					
Mar	182.00	183.50	181.10	182.00	— .20
May	185.20	187.00	183.70	184.50	—1.20
Jul	188.50	189.80	186.60	188.00	—1.00
Live cattle, Chicago (per 100 lbs.)					
Apr	68.85	69.15	68.60	69.00	+ 55
Jun	71.15	71.80	71.15	71.75	+ .85
Aug	71.10	71.55	71.10	71.40	+ .63
Live hogs, Chicago (per 100 lbs.)					
Apr	36.05	36.35	35.70	36.07	+ .10
Jun	40.90	41.30	40.65	41.10	+ .30
Jul	42.40	42.60	42.10	42.35	+ .35
Porkbellies, Chicago (per 100 lbs.)					
Mar	41.40	42.50	41.20	42.45	+1.00
May	42.95	44.50	42.50	44.25	+1.35
Jul	44.50	45.65	44.02	45.57	+1.25
Gold, Chicago (per oz.)					
Mar	540.00	558.00	522.00	530.50	—50.50
Jun	573.00	576.50	549.00	550.80	—48.20
Sep	600.00	605.00	579.20	579.20	—50.00

Gold, Winnipeg (per oz.)

	Open	High	Low	Close	Wed.
Apr	—	—	—	538.00a	582.00a
Jly	—	—	—	562.00b	612.00b
Oct	—	—	—	594.00a	641.00b

Active stocks

Thursday

Toronto

Stock	Sales	High	Low	Close	Ch'ge
Noranda	136127	$27	26⅛	26¼	—1
Inco Ltd	121880	$31⅜	30¼	30¼	—1⅜
Abitibi Pri	115700	$22½	21⅝	22	
BM-RT Uni	94426	$8¾	8½	8½	— ¼
Dome Petr	87288	$72	68	68	—4
Mines and oils					
Amal Lard	85700	111	102	105	
Jorex	73400	126	109	118	—6
N Senator	61100	79	74	75	—4
Gulfstrm	60167	$7⅞	7¼	7½	— ¼
Dom Explo	53300	112	101	112	+11
Am Leduc	96100	144	130	130	—13
Northld Oil	76750	139	125	136	—4
Coseka Res	68500	$24	22	22	— ¼

BOX SCORE

	Thurs.	Wed.
Issues traded	704	698
Advances	131	208
Declines	364	296
Unchanged	209	194

NEW YORK

Stock	Sales	Close	Ch'ge
TRE Corp	562100	22½	—1⅛
IBM	560800	59⅞	—1½
Texaco Inc	499400	35⅞	—1⅞
Mobil	477400	76⅛	—2
TRW Inc	405200	42⅝	
Gulf Oil	358400	44½	—2⅜
MGIC Inv	358200	18⅞	— ¼
PepsiCo	298800	20⅝	— ½
Honeywell	287400	83⅜	—3⅝
Exxon	286900	60¾	— ¾
Amer T and T	272000	46¾	— ⅜
Asarco Inc	269000	38¼	— ½
Collins Aik	263400	6¾	— ¼
SearsRoeb	258200	15¼	+ ⅛
Am Cyan	250500	30⅜	—1⅝

BOX SCORE

	Thurs.	Wed.
Issues traded	1852	1877
Advances	507	537
Declines	922	946
Unchanged	423	394

Foreign exchange

x-Fixed monthly rate.; Australian dollar 1.2770; Austria schilling .0902; Bahamas dollar 1.1610; Barbados dollar .5780; Belgium cnv franc .039600; Bermuda dollar 1.1610; Brazil cruzeiro .0654; xBulgaria lev 1.3939; China renminbi .7660; xColombia peso .0231; xCzechoslovakia crown .2300; Denmark kron .2220; East Caribbean dollar .4330; France franc .2760; Germany mark .6440; Greece drachma .0297; Hong Kong dollar .2360; xHungarian forint .0331; India rupee .1500; Irish pound 2.3800; Italy lira .001390; Jamaica dollar .6510; Japan yen .004715; Kuwait dinar 4.2235; Mexico peso .0510; Netherland guilder .5870; N.Z. dollar 1.1250; Norway krone .2335; xPoland zloty .0389; Portugal escudo .0240; xRomania leu .2572; Saudi Arabia riyal .3487; Singapore dollar .5325; South Africa rand 1.4500; Spain peseta .01725; Sweden krona .2730; Switzerland franc .6735; Trin-Tob dollar .4835; U.K. pound 2.6058; U.S. dollar 1.1775; xU.S.S.R. ruble 1.8149; Venezuela bolivar .2651.

Quotations in Canadian funds.

London metals

LONDON (AP) — London closing metals Friday, in pounds sterling a metric ton; silver in pence a troy ounce.

Copper spot 1,012-1,014; future 1,026-1,027.

Tin spot 7,765-7,775; future 7,800-7,810.

Lead spot 495-498; future 468-469.

Zinc spot 344-336; future 340-341.

Silver spot 1,075-1,085; future 1,120-1,125.

Aluminium spot 846-848; future 837-838.

Nickel spot 3,010-3,030; future 3,140-3,150.

Silver

Thursday

Closing basic price of 1,000-ounce certificates in the Victoria area, according to the Scotiabank, $24.50 U.S. bid per troy ounce and $25.50 asked. Previous day $29.50 and $30.50.

Gold

LONDON (AP) — Closing gold prices Thursday in U.S dollars a troy ounce: London-557.00; Paris-571.94; Frankfurt-572.00; Zurich-553.50; Hong Kong-573.68.

Dividends

Alberta Natural Gas Ltd., $1.05, in increase of 20 cents, March 31, record March 17.

BP Canada Inc., 25 cents, an increase of five cents, April 15, record March 21.

Canadian Imperial Bank of Commerce, 45 cents, April 28, record March 28.

Celanese Canada Inc., 10 cents, an increase of five cents, March 31, record March 14; $1.75 pfd., 43.75 cents; $1 pfd., March 31, record March 14.

Commerce Capital Trust Co., 10.75 per cent pfd. A, 26.875 cents, April 30, record April 10.

Dow Chemical Co., 40 cents, U.S. funds, April 30, record March 31.

Savings and Loan Corp., 9.75 per cent pfd., 24.375 cents, April 1, record March 14.

Niagara Structural Steel Co. Ltd., 6.5 per cent pfd., 49 cents, March 31, record March 21.

Reynolds Aluminum Co. of Canada Ltd., 4.75 per cent pfd., $1.19, May 1, record April 1.

Wainoco Oil Corp., three cents, U.S. funds, April 10, record March 31.

SEATTLE/SOUTH TWICE EVERY DAY.
ONE OF MORE THAN 50 GREAT WEST CONNECTIONS
PACIFIC WESTERN AIRLINES

SILVER COINS WANTED
Canada 1967 and prior
U.S. 1964 and prior
G.B. 1946 and prior
Olympic Silver Coins
(no nickels needed)
JOHN & GLENDA CHERAMY
384-7622

724 SEA TERRACE
24 QUALITY TOWNHOUSES
ATTRACTIVE 2 & 3-BEDROOM UNITS
Adjacent to waterfront park with Tennis Courts and Sea Walk. Fully rented with 5% C.C.A. Act now for the 1980 Tax Year. Excellent Potential to resell whole or part as owner occupied Strata Units.
RICHARD HOLMES BRIAN SPARK
384-8124
Pemberton, Holmes Ltd
1000 GOVERNMENT ST.

SALE
Interesting Assortment of Men's and Ladies'
WATCHES
Including: OMEGA and GIRARD PERREGAUX
50% OFF
SALE ENDS MARCH 15
de Goutière, JEWELLERS LTD.
2542 Estevan Ave., Victoria, B.C.
592-3224
CLOSED MONDAYS
19 yrs. in present location

FRANK WARING
★ Experienced Business Administrator
★ 9 Years Council Service
★ Environmental Concern
For MAYOR CENTRAL SAANICH

Willson
20% OFF
BUSINESS CASES
•SAMSONITE HOLIDAY LUGGAGE •LORDS •RENWICK •HAZEL

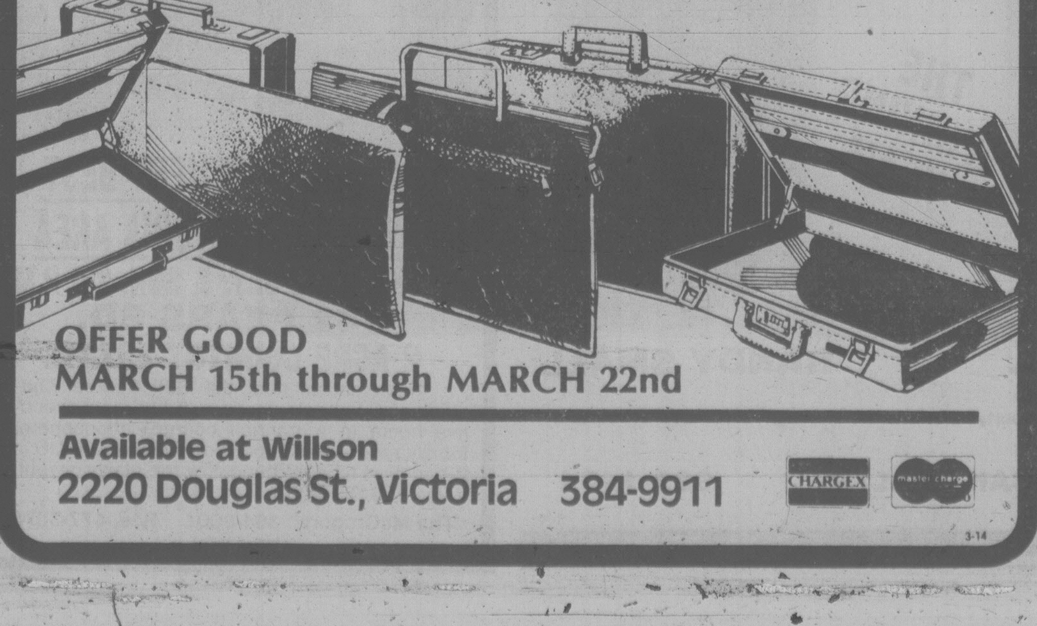

OFFER GOOD
MARCH 15th through MARCH 22nd
Available at Willson
2220 Douglas St., Victoria 384-9911
CHARGEX master charge

CLOCK REPAIRS
L. D. FRANK
JEWELLER and WATCHMAKER
4-720 Yates St.
385-3021

PRIME + 4% = 19%
SHORT TERM 1st MORTGAGE
(FULLY MANAGED)
69% OF VALUE
VIDCO
388-4232
957 FORT ST.
VICTORIA, B.C.
V8V 3K3

WE BUY FOR CASH
MERCEDES-BENZ, BMW, JAGUAR, PORSCHE, ROLLS ROYCE, CADILLAC, LINCOLN, CORVETTE SPORTS CARS
and any car of special interest
DePAPE MOTORS LTD.
384-8035

ANNOUNCEMENT
DelCan
DeLeuw Cather Canada Ltd.
Willis Cunliffe Tait & Company Ltd.
CONSULTING ENGINEERS

R. J. WALKER

M.J. HOLDEN

The recent merger of Willis, Cunliffe, Tait and DeLCan (DeLeuw Cather Canada Ltd.) has required organizational changes, and has expanded opportunities for personnel of both companies.

J. M. Main, P. Eng., President is pleased to announce the following appointments:

R. J. Walker has been appointed Vice President — Technical for Western Canada. Mr. Walker has worked throughout Canada in the 24 years he has been with DeLCan, and lists many of the major highway projects in Canada in his credits. Mr. Walker is, and has been, a Director of DeLCan. He is located in the new Westminster office of Willis, Cunliffe, Tait, and is responsible for the technical excellence of the Company's engineering in the Pacific Region.

M. J. Holden, P. Eng. has been appointed Vice President in the Pacific Region. Mr. Holden will coordinate development of business opportunities throughout British Columbia. Mr. Holden maintains his office and residence in Victoria.

DeLCan is an employee owned, Canadian Consulting Engineering firm operating across Canada. Operations in British Columbia are continued in the name of Willis, Cunliffe, Tait.

3-14

Bill Halkett photo

FATHER AND DAUGHTER will go to work together during the Easter break, March 31 to April 4. Helping Greater Victoria Chamber of Commerce manager Brian Small will be daughter Patricia, 14. The annual event, sponsored by the chamber, is to encourage parents to give their children a first-hand experience with employment as part of a job-education program.

'Shading' duplex approved

Over the protests of Victoria West residents, city council Thursday night approved the rezoning of two back-to-back single family lots on Russel and Front streets to allow construction of a duplex.

Most people complained about the size of the new dwelling.

Built on a high rocky outcrop, it will tower more than 20 feet above surrounding houses and block the sun for some residents to the north.

Margaret Henigman, of 722 Russel, said her living room and kitchen windows will look directly into the duplex's bathrooms.

"That really bothers me," she told council.

The now-vacant property is also used by neighborhood children as a playground and as a path to a kindergarten on Wilson Street, where there are no sidewalks.

She said the house should be scaled down.

Another woman who lives immediately north of the lot said the rock is now 1½ feet above the level of her roof and the 27-foot-high duplex on top of it will blot out all light for her property.

John Gauld, who intends to live in the duplex, said if the building is moved any farther forward it would cut off even the late afternoon sun from her property.

Ald. Bob Wright also informed the residents that the existing zoning would allow two single family houses on the property.

The owners — who recently bought the property from the city — could also legally build 35 feet high on the property and have not gone to the maximum square footage allowed.

The duplex will be no bigger in area than some single family homes now, Gauld said.

Vic West spokesman Joe Richards spoke in favor of the project, and said his neighbors were late in protesting new development.

"Where were they when developers put up junk houses and chicken coops all over the neighborhood?" he asked.

The vote to rezone was unanimous.

UVic looking for a dean

The University of Victoria is trying to find a permanent dean for its faculty of arts and sciences, the largest on campus.

Faculty members recently turned down acting dean Dr. Din Pal's bid to become the permanent dean.

His appointment as acting dean runs out June 30.

The arts and sciences dean is responsible for 22 departents and 65 per cent of the university's 450 faculty members.

Pal, formerly an economics professor at the university, has been acting dean since 1977 when Dr. Alfred Fischer took a year's leave of absense.

Fischer has since taken the position of academic vice-president of UVic.

In the Pal case, UVic followed a practise introduced by president Howard Petch that senior appointments be subject to ratification by faculty.

Airwest settles staff pact

VANCOUVER (CP) — Protracted contract negotiations at Airwest Airlines have finally produced a settlement.

About 115 members of the Teamsters Union Local 213 ratified a one-year contract by an 88-per-cent majority, a union spokesman said Thursday. The vote covered all employees except sales and office staff.

Bill Lewis said pay increases range between 26.5 and 90.4 per cent. The highest raise went to co-pilots who will earn $1,620 a month.

W. R. (Rusty) Harris, chairman and chief executive officer of Airwest, said that while Airwest wages were previously "somewhat lower than many" of the other coastal operations, they now are equal to or better than the majority of coastal airlines.

The Canada Labor Relations Board recently decided against allowing an employee association to take over representation of employees at Airwest from the Teamsters. However, the labor board ordered a representation vote which will be held Tuesday.

$877,500

EDINBURGH, Scotland (Reuter) — An Edinburgh court today awarded a Seattle, Wash., woman paralysed in a traffic accident two years ago £337,500 ($877,500) in damages — the largest award for personal injuries in Scotland.

MARINA RESORT

- Over 1200 feet on the ocean
- New floating gas station and docks
- Super solar heated swimming pool
- Grocery store, showers—two bars
- Beautiful 150 seat dining room with terrace
- 80 seat pub right by the beach
- Cottages and staff quarters
- Open May 1st to Sept. 30th
- Gross over $500,000. Firm price $950,000

See Peter Brown
of P.R. BROWN & SONS LTD.
762 Fort St. (604) 385-3435
3-14

ANNOUNCEMENT

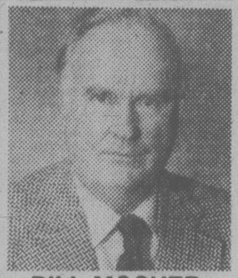

Block Bros. Realty Ltd. is proud to announce that BILL MOSHER was the top salesman in February for our Sidney office. Bill's attention to both buyers and sellers has enabled him to maintain this high standard. For service with results call
656-5584 (Off.)
656-7117 (Res.)
BILL MOSHER
BLOCK BROS. REALTY LTD.
3-14

ANNOUNCEMENT

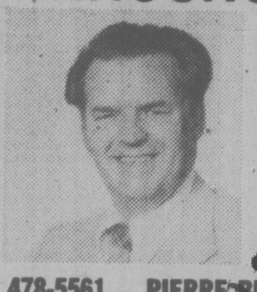

Block Bros. Realty Ltd. is proud to announce that PIERRE BERUBE was the tops in sales in the Colwood office for February. Pierre was the leader in sales in our Colwood office for 1979 and he's off to a good start for 1980. For buying or selling with quick results call [illegible] today.
478-5561 PIERRE BERUBE 474-2744
388-6275 pager #2764
BLOCK BROS. REALTY LTD.
3-14

Cannor Nursery Garden Centre
(A DIVISION OF CANNOR NURSERIES LTD.)

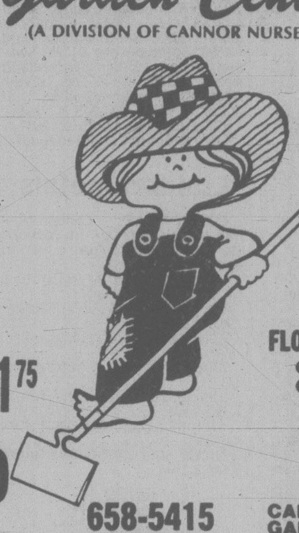

POULTRY MANURE
44-lb. bag (20 kg)
For a Richly Fertilized Vegetable Garden
Apply NOW............ BAG 1.75
10 BAGS FOR 15.00
Also an excellent product to apply to established lawns.
RASPBERRY CANES
- Willamette
- Skeena
10 FOR 3.95
JAPANESE FLOWERING CHERRIES
- 1½"-2" caliper
- 11'-15' tall
29.95 each
658-5415
OPEN 9-5:30
CLOSED SUNDAYS
CANNOR NURSERY GARDEN CENTRE
4660 ELK LAKE DR.
(Next to Royal Oak Inn)
(Formerly Royal Nursery and Garden Centre)

OPEN HOUSE SAT. 2-4
2328 HOLLYHILL PLACE
LUXURY TOWNHOUSE
Four bedrooms, separate dining room, 2½ baths. Secluded quiet area home, ocean view. Close to University, schools and racquet club. Minimum gardening. Full basement and double garage. Asking $97,900. For further information call
388-4434 TED RADWAY 477-6176
WESTMONT REALTY (1980) LTD.
3-14

SPECTACULAR VIEWS
CITY CONVENIENCE
OPEN HOUSE—SAT. & SUN. 1-4 P.M.
3725 DONCASTER DRIVE

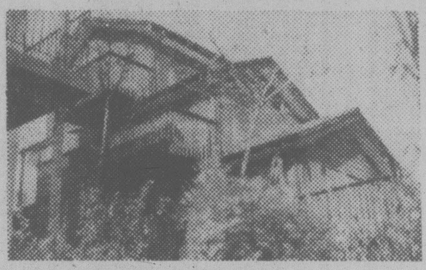

Beautiful custom designed. 3 bedrooms and den home just completed. Has 2nd private entrance.
HERB SMITH 385-6804 or 388-6275 (Pager 880)
Courtesy to Realtors $184,000

TODAY DAY IS SATURDAY.

SOUTH OAK BAY
OPEN SAT. and SUN. 1:30-4
789 BYNG STREET
$122,500

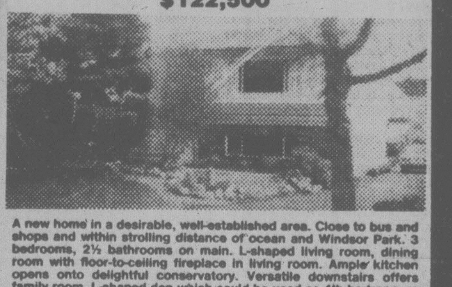

A new home in a desirable, well-established area. Close to bus and shops and within strolling distance of ocean and Windsor Park. 3 bedrooms, 2½ bathrooms on main. L-shaped living room, dining room with floor-to-ceiling fireplace in living room. Ample kitchen opens onto delightful conservatory. Versatile downstairs offers family room, L-shaped den which could be used as 4th bedroom or guest room, has 4-Pce. bathroom off. Also large insulated area ready for further developement into games room, rec room or ???? Laundry area and mud room. Pleasant yard. For further information of prior viewing call:
598-3321 (Bus.) COLLEN HOPWOOD 592-1523 (Res.)
JACK MEARS
OAK BAY REALTY LTD.
3-14

OPEN HOUSE SAT. and SUN. 2-5 p.m.
347 BENJAMIN
(Follow arrows off Grange by Spectrum School)

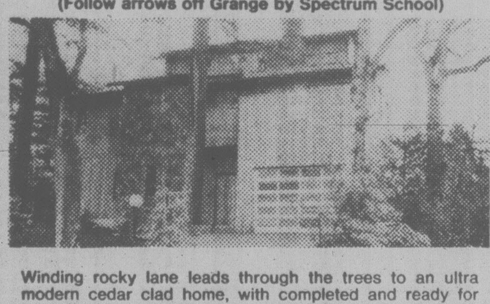

Winding rocky lane leads through the trees to an ultra modern cedar clad home, with completed and ready for immediate occupancy. 3 bedrooms, 3 baths, den, 3 decks and water and mountain views. $125,900.
Century 21 WESTERN HOMES LTD. 1037 Cloverdale 386-3494
ED OSIS
TERRY SMOLLETT
386-3494 (24 hrs.)
3-14

EMILY CARR
Have Carr Painting (appraised at $35,000). Wish to use as collateral for loan required to establish Local business.
Contact:
Victoria Press Box 128

CONGRATULATIONS

DON MILLS
"DON MILLS" of KNOWLES REALTY LTD. has once again proved to be our Number One Realtor. As top salesman for the month of February Don has worked hard to supply his clients with the best possible service. When buying or selling a home let Don Mills go to bat for YOU.
Knowles The HOME Team.
384-8101
3-13

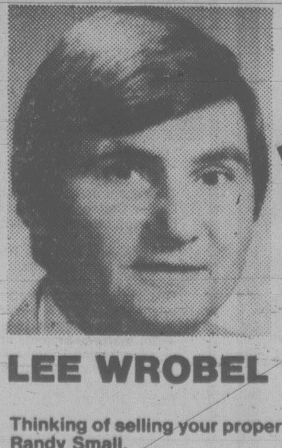

THE WINNING TEAM

LEE WROBEL RANDY SMALL
Thinking of selling your property? List with the winning team — Lee Wrobel and Randy Small.
BRITISH AMERICAN REALTY 385-1431
3-14

THIS WEEK "THE McGREGORS" FEATURE THIS PROPERTY

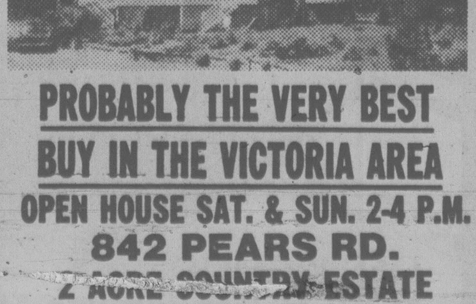

PROBABLY THE VERY BEST BUY IN THE VICTORIA AREA
OPEN HOUSE SAT. & SUN. 2-4 P.M.
842 PEARS RD.
2 ACRE COUNTRY ESTATE
... in Metchosin near the Golf Course. Outstanding 6-year old, modern, 5-bedroom executive home in a tranquil country atmosphere. Family room, ensuite bathroom and a BONUS: a 2-bedroom modern bungalow for inlaws or rent. Value at $139,000.
"The McGregors" 384-8001 Res. 477-3675
ROYAL TRUST

THE CORPORATION OF THE CITY OF VICTORIA OFFERS PRIME DEVELOPMENT SITES FOR SALE

Under the following Terms and Conditions

Sealed offers will be received by the City Manager, City Hall, Victoria, B.C. until 4 P.M. APRIL 24, 1980, and must be marked on the envelope "Offers for Property" (indicate location). All offers must be for cash and be accompanied by a certified deposit cheque for $2,000. The highest or any offer will not necessarily be accepted. Unsuccessful bidders' deposits will be refunded.
Further information may be obtained from J. S. Elkin, Department of Community Development, City Hall, Centennial Square, Victoria, B.C. V8W 1P6 or (604) 385-5711, local 365.

1. Mt. Stephen and Ryan Properties
Three sites offered for development of housing under R-J zone (Low Density Attached Dwelling District) by design and price. Lot 1, Sections 4 and 48, Plan 30860 less approximately 800 sq. ft. Lot size approx. 37,000 sq. ft. Density allows maximum of 12 units. Lot 2, Sections 29/30 Plan 30860 Approx. 26,380 sq. ft. maximum 8 units. Lot 5, Section 48 Plan 30860 Approx. 33,830 sq. ft. Maximum 11 units.
NB: Lot 6 will be retained as public open space.
Present Zoning: R-2 Duplex — Offers will be accepted subject to re-zoning to R-J Low Density Attached Dwelling District and must be accompanied by preliminary concept designs.
Preference will be given to development pr[illegible]ing affordable family type housing.
Upset Price: $15,000 per unit of housing to be constructed

2. Rainbow Si[illegible]obert and Russel at Milne Street
Part of Lots 25, 26, 28 and 29, Section 31, Plan 52. Lot size to be approx. 63,000 sq. ft. present zoning R-1B Site to be designated as a Development Permit Area and offers will be accepted subject to rezoning to R-J zone (Low Density Attached Dwelling District). Density allows maximum of 21 units.
The City of Victoria will construct a road link between Russel and Robert Streets with area between the new road and the waterfront to be retained as public open space.

Speedway eyes $10M expansion

Western Speedway in Langford is considering a long term expansion plan — it could cost $10 to $15 million — for its property.

The proposed expansion would include a drive-in theatre, campgrounds and perhaps even a dog racing track.

The Capital Regional Board's planning committee recommended recently that the property be given commercial recreation zoning.

The property is presently zoned rural residential but the speedway has been operating there for 25 years.

Speedway manager Tony Mortel says the 11 owners are looking at a 10-year plan to develop the commercial recreation potential of the 64-acre site.

The first step would be construction of a twin-screen drive-in movie theatre with room for about 800 vehicles.

If approval is obtained from the CRD, this could be operating by 1981.

A campground for recreation motor vehicles is also being considered, he said.

Originally, the plan was to provide enough camping space only for those racing at the speedway but because of the general shortage of camping facilities, the speedway hopes to increase this part of the development.

Also being eyed are a bowling alley, curling rink, swimming pool and race tracks.

However, definite plans have not yet been finalized.

Mortel said dog racing is being considered because of its tremendous popularity in other countries.

Dog racing is presently banned by legislation, he said, but there is talk that situation might change. If that happens, the speedway would be eager to build a track.

"We want to give as broad a definition as possible to the term commercial recreation. The exact use won't be decided immediately but will develop at the population grows and its needs are known," Mortel said.

The speedway spent $300,000 last year on upgrading.

Mortel said the site is somewhat set apart from its neighbors, and almost completely surrounded with buffer zones of trees. "We've been operating here for 25 years without too much trouble and I can't see these plans causing too much extra."

Mortel said as many as 2,500 to 3,000 cars come to the speedway for auto races.

Iran escape to affect B.C. tourism: Jordan

By AL FORREST

Tourism Minister Pat Jordan, after two months studying her new duties, says everything is coming up roses for the tourist industry.

JORDAN . . .
coming up roses

Tourist revenues are expected to reach $1.85 billion this year, up from $1.69 billion in 1979.

The target, set four years ago, of achieving revenues of at least $2 billion a year by 1981 is well within reach.

"B.C. has a better opportunity than at any time in history to attract American visitors. Everyone we talk to — the secretaries, the store clerks — they all are saying nice things about Canada after we helped to rescue six of their people from Iran," Jordan said in an interview.

"Americans are more aware of Canada than at any time before and many will be visiting us this year."

Jordan said her ministry will develop a fall marketing plan — a first for B.C. — as a follow-up on its current spring program.

Theme for the year is Funfest 80.

"While we are doing this we are, at the same time, promoting the development of the arts," Jordan said.

For example, Tourism B.C. is publicizing local theatrical festivals and the increased attendance will help communities to upgrade their standards.

"We don't expect every community to develop professional theatre but they can move up to a consistently high standard."

"I am one of the luckiest people in B.C. to be given this opportunity," she said.

"There is so much a minister of tourism can do, not only to attract visitors, but to work for the development and protection of streams and forests and other natural attractions.

"We want to make British Columbians the most courteous and welcoming people in the world.

"This will not be something I, Pat Jordan, will achieve. It will be something we all do, working as a team."

The main role of the ministry is to encourage private enterprise to develop programs to attract visitors.

The ministry co-ordinates efforts and takes a lead in external promotion.

In her office she is trying to develop a multilingual team so visitors can be welcomed in their native tongue.

On the Princess Marguerite, Jordan said the mothballing of the ship was justified.

"The decision to stop using the Marguerite was a matter of the mind overruling the heart," Jordan said.

Heinrich denies fishermen need better labor code

Changes in the provincial labor code to suit commercial fishermen are not needed because there already is sufficient provision for them, Labor Minister Jack Heinrich said Thursday.

Representatives of the United Fishermen and Allied Workers Union were here Thursday to meet with MLAs and to press for revisions to the labor code to give commercial fishermen the same rights as organized labor.

About 250 union members protested briefly outside the legislature, but failed in attempts to get to talk to Premier Bill Bennett who said that he was too busy.

The union presented a brief to the government which stated that fishermen are at the mercy of the common law if they dare to strike.

Heinrich said, however, that in his opinion the fishermen are adequately covered under the labor code.

"Under Section 48 of the labor code there is a provision for a dependent contractor," he said.

"I think they classify themselves in that category, so I think they ought to again have another look at the code to see whether or not there is some protection for them and whether or not that vehicle would be operative in their interests."

Heinrich said the section of the code dealing with dependent contractors would cover somebody in the fishing industry who supplies his own tools and other equipment.

He suggested that the fishermen talk again with their counsel and review the code.

The union also noted in its brief that a 1975 strike by salmon net fishermen resulted in injunctions and an investigation into union strike activities by the federal combines investigation branch.

"Fishermen are at the mercy of vessel owners and the processors in Canada and the (federal) Combines Act would surrender our common fishery resources to capital," the brief said. "These attacks are obviously company-inspired and each turns on the confused status of fishermen with respect to their being workmen, employees, co-adventurers, entrepreneurs or whatever."

George Hewison, union secretary-treasurer, said he is reasonably happy that ministry lawyers would be meeting with lawyers for the union, but said the fishermen will have to keep up the fight for their rights.

"We want to be referred to like normal working people and we don't want all the legal claptrap to keep getting in the way."

The union said injunctions and threats of lawsuits have followed every effort by the union and the brotherhood to close the current herring roe fishery.

"These injunctions have been obeyed, but the union is faced with years of costly litigation," it said.

"Because of the emergency nature of the situation we urge that immediate legislation be enacted retroactively to render the strike of herring roe fishermen and their strike activities fully within the scope of the labor code and bring the strike and strike activities such as picketing within the jurisdiction of the Labor Relations Board for adjudication of complaints."

BOOKKEEPER

Business expansion necessitates a position of bookkeeper in our Victoria office. Successful applicant will be completely qualified and competent at senior levels of accounting and bookkeeping with a successful background. Duties will include payables, receivables, payroll, accounting, costing etc. This is a pemanent position offering top salary, company benefits. Apply with COMPLETE resume to

The Weathergard Shop
2145 Keating Cross Rd.,
Victoria, B.C., V8X 3X1

SALES REPRESENTATIVE

Build your career with us
Citation Cabinets, Canada's largest manufacturer of kitchen cabinets and bathroom vanities, is expanding its Vancouver Island sales force and has another opening in the Victoria area.

The sales representative we seek is a top level, aggressive sales professional capable of handling construction measurements, co-ordinating retails and possessing personal time management and creative design skills.

The successful applicant will be working independently from their home and be responsible for sales and service co-ordination in co-operation with the Nanaimo office.

Call collect for an appointment to discuss your future with Canada's largest cabinet manufacturer.

CITATION CABINETS

Steve Anderton
Vancouver Island
Sales Manager
758-2424

FEDERAL BUSINESS DEVELOPMENT BANK

Is seeking applications for the position of CREDIT OFFICER for various locations primarily on Vancouver Island. The duties involve liaison with the business community; investigating and processing loan proposals; administration of a loan portfolio of commercial accounts.

Education

Preferred applicants will have a formal education in finance or commercial banking and possess a strong practical understanding of financial statements.

Experience

A minimum of two years in commercial financing is preferred.

Additional Requirements:
— Strong interpersonal communicative skills
— Ability to prepare written reports
— Ability to analyse financial data
— Ability to work independently and effectively
— Public speaking ability
— Demonstrated administrative skills
— Willingness to relocate

These are permanent positions with excellent staff benefits. The work is challenging and varied with opportunity for advancement.

Please send resume to:
Mr. G. K. Gustafson,
Assistant Director of Personnel,

FEDERAL BUSINESS DEVELOPMENT BANK
900 W. Hastings St., Vancouver, B.C. V6C 1E7

SCHOOL DISTRICT #81 (Fort Nelson)
PRINCIPAL
FORT NELSON SECONDARY SCHOOL
(Grades 9-12, 266 Pupils, 21 Teaching Staff)

Applications are invited for the Principalship of Fort Nelson Secondary School, duties to commence 80-08-01.

This modern, well equipped fully accredited school is located in the village of Fort Nelson. (Population 5,000). The school requires a mature and energetic principal who has a demonstrated record of effective leadership.

The school district provides a generous package of fringe benefits to complement one of the best salary grids in the province.

The village of Fort Nelson is an active community with a good selection of facilities and leisure pursuits.

The selection committee will be seeking an applicant who has:

— sound understanding of the secondary school curriculum, programme development, evaluation procedures and timetabling.

— ability to promote good teaching, sound planning and effective school-community relations.

— a good knowledge of needs, issues and problems affecting education.

— ability to work co-operatively with feeder schools and other agencies working with young people.

Candidates are required to support their applications with a resume of their professional experience and copies of recent reports and similar recommendations.

Applications will be received by the undersigned until 80-03-27.

Mr. G. Roth
District Superintendent of Schools
SCHOOL DISTRICT #81
Box 87
Fort Nelson, B.C.
V0C 1R0

CAMOSUN COLLEGE ASKS:

Is there someone you know that deserves historical recognition.

Please help us select a name for the new building at **YOUR** Community College.

Mail your recommendation(s) with supporting material by March 31st, 1980.

To **NAME THE BUILDING CONTEST**
c/o Camosun College, 1950 Lansdowne Rd.,
Victoria, B.C. V8P 5J2

BOSSOM GLASS CO.

VICTORIA'S THERMOPANE WINDOW SPECIALIST

New construction or conversion

Phone 382-3031
113-3347 Oak St.

Go Out to dinner at Home — SAVE $2.25

THIS WEEKEND ONLY
FRI., SAT., SUN EXP. March 16/80

BROWNIES

Reg. $9.25 Value
A SUPER FAMILY SPECIAL
9 pcs. Brownies Fried Chicken, Med. Coleslaw, Med. Potato Salad, Med. Bean Salad
ONLY $6.99
SAVE $2.25

fried chicken

Thumb Lickin' Good

1881 Fort St. 592-2476
4011 Quadra St. 479-1682
1205 Esquimalt Road 382-8201
310 Goldstream Ave., Colwood 478-0211

Coast to coast newspaper advertising sells the most

NATIONAL INTERIORS LTD.

MOVING SALE

SAVE

WE'RE MOVING TO BIGGER AND BETTER PREMISES AT DOUGLAS AND LARCH ACROSS FROM THE TALLY-HO

STOCK REDUCTIONS MEAN YOU SAVE BIG.

PRATT & LAMBERT

30% OFF ALL INTERIOR AND EXTERIOR COATINGS by Pratt & Lambert

50% OFF EXTERIOR SEMI-TRANSPARENT STAIN

15% OFF BRUSHES, ROLLERS AND ACCESSORIES

20% OFF ALL WALLPAPERS

NATIONAL INTERIORS LTD.
1540 CEDAR HILL X ROAD
477-0151

50% OFF ROLL ENDS

PRICES EFFECTIVE 'TIL MAR. 31 WHILE STOCK LASTS

sports

ernie fedoruk

Okay to chase girls but Kelsey unavailable

Victoria Vikettes may be still enjoying the fruits of their victory at the Canadian Inter-Universities women's basketball tournament, so it seems unfair to spoil Kathy Shields' week.

But the news is bound to break sooner or later. Karen Kelsey, the wonder woman with Vancouver Killarney, will probably pursue her collegiate career at UCLA. The Los Angeles offer is favored over another good scholarship pitch from Oregon, and B.C.'s three major universities — Victoria, Simon Fraser and UBC — are left with hopes on the border between Slim and None.

Kelsey has been the most-sought-after player in Canadian high school girls' basketball. When you average almost 40 points a game, as she did in last weekend's provincial showdown at Vancouver, the reason is obvious.

But John Lockwood, who coached Cowichan Thunderettes to the B.C. championship, and Mt. Douglas Ramblers' Earl Hockin believe there are numerous other players capable of helping any Canadian (or U.S.) collegiate team.

Lockwood's nominations are Lori Glomlien, Twon Klawer and Sandy Mercer. They are, as it happens, the only three girls graduating from the team that brought Cowichan the Vancouver Island and provincial championships for the first time ever.

"We only lose three," says Lockwood, "but it is a big loss emotionally.

"Lori, our captain, is five-foot-10 but she plays like six-two because she can high jump five-nine. Anyone who overlooks her will really miss a bet."

Klawer, a forward, also is a multi-talented performer in athletics while Mercer consistently produced 16-18 point games for Cowichan this year.

The three were the standouts but both Lockwood and Hockin believe Cowichan's overall depth produced the remarkable campaign in which the Thunderettes won 44 of their 45 games. The only loss, by two points, came at the hands of Regina Marion in the semi-finals of an invitational tournament in Regina.

Hockin praised Cowichan as a "team team."

Lockwood agrees. "We were 10 deep. I could put my subs in at any time and they still could keep the game going in our favor. That's what hurt Killarney. We threw a 1-2-1 zone at Killarney and held Kelsey to 34 — her lowest total of the tournament. More important, Kelsey, who is an excellent passer, didn't have room to pass off."

* * *

Back at the college level, UVic and Mrs. Shields lose only Carol Turney-Loos from the championship team for next season. Some will say that is like losing half a team.

It is possible that Turney-Loos may wind up playing professionally with a Los Angeles team. Her name came up in a draft, but Carol isn't considering a pro career until after the Olympic Games in Moscow.

The summer games are "everything" for Turney-Loos now, even if Canada still hasn't made up its mind to boycott the Moscow show.

After that, and only then, will she consider a pro career.

Weekend in sports

Top-flight rugby, hockey, badminton and soccer action highlight the sports picture tonight and Saturday.

Television viewers also face an excellent selection of sports items.

TONIGHT

In rugby, action continues in the University of Victoria international universities tournament with matches scheduled at 5 at Centennial Stadium and at 7 and 8:15 at the McCoy Road field.

Additional matches are set for 11 a.m. and 12 noon Saturday at the McCoy field with the championship losers' game at 1:30 and the championship final at 3 at Centennial Stadium.

Hockey fans can take in the Oldtimers' exhibition which pits the NHL Old Stars against Victoria Kinks at 8 in Memorial Arena.

Anyone interested in **badminton** can take in the 7th annual B.C. high school championships which run to 10:45 at the McKinnon and old gym at UVic. Action resumes at 10 a.m. Saturday at Victoria High, running through to 9:30 p.m.

Television

Figure skating holds centre-stage with a telecast of the world championships starting at 10 on Channel 8.

SATURDAY

Hockey action is centred around the Western League match-up between Victoria Cougars and Billings Bighorns at 8:30 p.m. in Memorial Arena.

In soccer, Cosmopolitan Royals and Victoria West of the Vancouver Island League's first division will clash in a Jackson Cup quarter-final match at 2:15 at Royal Athletic Park.

Field lacrosse action has shifted to Macdonald Park because of the rugby tournament at Centennial. Victoria Seasprays will face Vancouver Burrards in a Pacific Northwest League game at 12:30 p.m.

On the **rugby** scene, Vancouver Island Union second division matches at 1 p.m. will pit Velox against Royal Roads at Lambrick Park and Vampires against Oak Bay Wanderers at Belmont High. At 2:30, James Bay Athletic Association faces Nanaimo at Macdonald Park and Cowichan meets Castaways in Duncan.

In field hockey there's a full slate of matches in the Vancouver Island Women's Association. At 12:45 p.m., Oak Bay faces UVic at Windsor Park, Sandpipers take on Rebels at Oak Bay High and Sailors clash with Rebels Red at Beacon Hill Park. Evergreens tackle Hobbits at Windsor, Mariners collide with Cowichan I at Beacon Hill and Sanderlings square off with Cowichan II at Oak Bay High in 2:30 p.m. matches.

Television

On Channels 2 and 6, Sportsweekend at 12 noon features coverage of the world junior curling championships and the Canadian alpine ski championships from Lake Louise and hockey fans can take in the National League game between Montreal Canadiens and Edmonton Oilers at 5.

Channel 7 features coverage of the Doral Eastern Open golf tournament at 3 p.m. as well as international gymnastics and world cup skiing on Sports Spectacular at 4.

Outdoor enthusiests might want to take in American Sportsman at 2:45 p.m. on Channel 4, which also carries a telecast of action on the professional bowlers' tour at 3:30.

Vikings face familiar foe

CALGARY — University of Victoria Vikings might be forgiven if they feel a sense of dejà vu at the Canadian Interuniversity Athletic Union men's basketball championship tournament.

Billy Turney-Loos fired 23 points Thursday to lead second-ranked Vikings to a 93-75 win over Windsor Lancers in one of the opening games Thursday and the UVic crew now faces an old nemesis — St. Mary's Huskies — in semi-final play at 6 tonight, Victoria time.

The defending-champion Huskies advanced by struggling to an 82-80 decision over Concordia Stingers of Montreal.

In other opening games of the three-day tourney, top-ranked Brandon Bobcats edged York Yeomen 91-90 and wild-card Winnipeg Wesmen topped host Calgary Dinosaurs, 76-72.

Two years ago, the Halifax-based Huskies defeated Vikings by four points in a national semi-final and last season the same team tripped UVic 90-83 to cheat them out of another chance at the Canadian crown.

Vikings, who also lost the only meeting between the two teams this season, haven't defeated St. Mary's since Dec. 29, 1978.

Ted Anderson added 18 points, including 16 in the first half, and Gerald Kazanowski managed 12 for the Vikings, who led 45-36 at half-time. John Ritchie and Jim Molyneux each had 17 points for the Lancers.

Victoria shot 48 per cent from the floor and 63 from the free-throw line while the Lancers had a field goal average of 37 per cent and made 57 per cent of their foul shots.

Vikings, who now boast an over-all record of 38-5, also led in rebounds, 48-37.

Lee Davis fired 30 points for St. Mary's, which led 49-41 at the half. Doug Whaley led Concordia with 21.

Bobcats, who meet Wesmen in the other semi today, had the closest game of the tourney.

"I'll tell you, it came down to one shot," said Brandon coach Jerry Hemmings, whose team had to fight back from a 51-41 halftime deficit. "That's undoubtedly the best shooting team we've played against."

The lead changed hands numerous times in the second half.

Fred Lee had 35 points and Keith Streiter 21 for Brandon. York got 33 points from guard Dave Coulthard and 20 from Ron Kaknevicius.

Calgary fought back from a 41-26 halftime deficit but fell short as Bob Magel scored 27 points for Winnipeg. Romel Raffin netted 20 points for Calgary.

Mirrors might find problems

Victoria coach Jack Shupe can't pinpoint the trouble, but he says the Cougars "have problems" and his Western Hockey League charges "have to look at ourselves and see what we can do about it."

The problems stretched out Thursday when the pesky Seattle Breakers, bolstered by the return of Canadian Olympic team player Glenn Anderson and the solid netminding of Jeff Lastiwka, outhustled the Cougars 3-2 at Memorial Arena before 1,649 fans.

Victoria's third straight setback put a serious crimp in Cougars' hopes of a first-place finish in the Western Division. The Cougars trail Portland by seven points, and three games still give Victoria a mathematical chance of overhauling the Winter Hawks.

But not if Cougars play as they have during the past several days.

"When a team like this can score only two goals in each of its last three games," said Shupe, "we have problems. Part of it is that some of them are playing only to about 50 per cent of their capabilities.

"Its ridiculous to have a 16-year-old, playing his first major junior league game, out-perform guys who have been around for two and three years."

The 16-year-old, winger Stu Kulak, checked in from Alberta earlier in the day and dressed when Bob Smith had to take the night off because of a charley-horse. Kulak skated with the best of them but his positional play was far better than that of many of his new teammates.

Anderson, cleared to play for the rest of the season when the WHL made an about-face ruling on his eligibility, turned in a strong game. A great turn of speed by Anderson helped set up a Seattle goal.

Seattle, which now has won six of its last seven, got two power play goals to Victoria's one, by Bob Jansch, but also benefitted from referee Glen Agar's disallowing two Victoria goals in the third period.

The first no-goal signal came moments after John Neeld put Breakers ahead 3-2. Brad Palmer seemingly scored the tying goal on a power play but Agar ruled winger Greg Adams was standing in the Seattle crease.

Then, with about a 90 seconds left in regulation time, Barry Pederson, who scored his 49th goal earlier in the game, connected on a breakaway. It was called back as an offside.

Pederson did pick up the puck near the Seattle blueline, after it was passed out of the Victoria zone, but the Victoria centre appeared to have followed, rather than precede, the puck across the centre red line.

(Summary on page 14).

John McKay photo

Berkeley Bear is about to be tackled by Auckland defender

Scare, berth for Islanders

VANCOUVER (CP) — Nanaimo Islanders had the scare of their lives Thursday during quarter-final play at the B.C. senior boys high school "AA" basketball championship tournament.

The No. 2-ranked Islanders saw a 16-point half-time lead eroded by an aggressive Gladstone Gladiator crew before winning 62-60 to advance to today's semi-final against Steveston.

Third-ranked Steveston Packers barely managed to defeat the scrappy Centennial Centaurs of Coquitlam 56-51 in another tough quarter-final pairing.

In other quarter-finals, Richmond's Alan Tait scored 48 points to lead the hard-charging Colts to a 95-82 triumph over North Surrey Spartans and Duchess Park Condors of Prince George defeated Handsworth Royals of North Vancouver, 66-44.

It started as a runaway as the much taller Islanders — their shortest starter is taller than Gladstone's tallest player — outdistanced the Gladiators 18-4 in the second quarter to enter the dressing room at half-time with a bulging 38-22 advantage.

Nanaimo, which outmuscled the Gladiators 50-32 on the boards, was at its best in the first half but appeared to become complacent in the third and fourth quarters when the Gladiators turned the tables on them.

Tait, a six-foot, three-inch guard scored his squad's first 14 points against North Surrey and although the score see-sawed throughout the first half, Tait had 29 and it was a sign of things to come.

Tait set a tournament record of 22 free throw attempts but completed only 10 of them and fell only 10 points short of the tournament total point record set 15 years ago by Sam Vandermeulen of Abbotsford.

In consolation play, four teams went packing home and four squads moved toward the No. 5 position in the tourney, the best a team can do after losing in first-round play.

McNair Marlins dumped sixth-ranked Vernon 75-61 as Brad Willock controlled the boards at both ends and scored a game high 27 points.

McNair goes against Cowichan, 90-80 winners over Trail Hawks; Courtenay Towhees downed Abbotsford Panthers 63-55 and Penticton Lakers defeated Prince Rupert Rainmakers 72-56 behind Dan Brosseuk's 30-point performance.

Neilson's trio fires Athletics

Gord Neilson fired three goals Thursday night to lead Victoria Athletics to a 9-6 victory over Juan de Fuca Merchants in the opening game of the best-of-five South Island Big Six Hockey League playoff final at Pearkes Arena.

Ron Trafford added two goals while Brian Preston, Kevin Kennedy, John Entzminger and Dale Ewasiuk completed the A's scoring. Cam Kring (3), Tom Wilson, Rob Grant and Randy Kern replied for Juan de Fuca.

A new speaker

Dave Golinsky, vice-president and director of operations for Vancouver Whitecaps of the North American Soccer League, will join the list of head-table speakers at the annual Greater Victoria sports celebrity dinner Monday at the Empress Hotel.

Golinsky, a lineman with B.C. Lions of the Canadian Football League in the early 1970s, is in his first year with the Whitecaps and joins Vancouver columnist Jim Taylor, Indianapolis 500 starter Pat Vidan, Edmonton Oiler assistant coach Dave Dryden and Dennis Hull, a member of the touring NHL Old Stars, at the head table.

Dark-horse Vikes flash old power

By ERNIE FEDORUK

The class and experience may ride with Auckland and Exeter Universities, but it could be that University of Victoria Vikings are grasping the tail of the rising star in collegiate rugby.

Among the eight teams competing in UVic's invitational International Universities tournament, early respect, by logic, was tendered the visiting New Zealand and English sides. Reputation, until Thursday, also dictated considerable respect be shown the UBC Thunderbirds.

"UCLA Bruins and the Vikings could be the dark-horses" to crash tonight's semi-finals, suggested UVic coach Bruce Howe.

That was before Thursday's results started to flow in from the most ambitious rugby undertaking ever managed by a Canadian university.

Howe knows his game. Auckland and Exeter appeared headed for entry into the semi-finals. That was a distinct possibility for the Vikings but UBC was in trouble.

With the eight teams battling in two divisions, the top two from each group move into the championship fours tonight. Finals — to determine positions from one to eight — will be played Saturday at the McCoy Road Field and Centennial Stadium.

The surprise, to some degree, are the Vikings.

Can it be that UVic is returning to the level that stamped the Vikings as one of North America's collegiate rugby powers in the glory years of 1971-72?

"I think so," said Howe.

Vikings will lose only one player — utility back Rich Cole - to graduation. The rest, including all of Victoria's starters, will be back next season.

You must understand, too, that youth is on Victoria's side. No Viking has yet celebrated his 25th birthday. Auckland, on the other hand, came into the tournament with seven players over 28 years of age, the oldest being five-eighths Ron Peters and prop Gregory Denholm, both 32.

Auckland, which opened a North American tour by scoring five victories in California, added two more Thursday, including a hard-earned 4-0 decision over Victoria.

But Vikings, who opened with a 25-3 romp over York Yeomen of Toronto, turned in a fine performance against the Kiwis. UVic had its chances, displayed a threatening attack and generally overshadowed Auckland in the scrums. But it was Auckland scoring, on a nifty try by Don Russell.

UVic (1-1) had to defeat Berkeley Golden Bears (also 1-1) this morning to move out of B section with Auckland. York, belted 26-9 by Berkeley is 2-0 and out.

Exeter, as expected, is 2-0 in the A section, rolling up 54 points in a 46-4 breeze over trying but inexperienced Brigham Young (0-2) and a shaky 8-3 win over UCLA (1-1).

The surprise, in A play, was UCLA's upset 6-0 victory over UBC on a pair of penalty goals by Mike Leemhuis. UBC, which had lost lock Ian Jones when he suffered a fractured bone in an arm in a 25-0 shutout over BYU, had won 20 of its 26 games this season.

UBC had a chance, but it bordered miracle-making.

Vi and Joe collect tenpin titles

Up-Islander Vi Pottinger and Joe Fafard captured the tenpin awards during the 21st week of competition in the 17th annual Times Bowler-of-the-Week contest.

Vi collected the women's honors with a 155-220-198 — 573 series rolled in the Tuesday Mixed League at Duncan Lanes while Joe topped the male keglers with a 201-220-220 — 641 series in the Wednesday Men's Commercial League at Mayfair Lanes.

All bowlers earning weekly awards in each of the four divisions — men's and women's tenpins and men's and women's fivepins — of the 26-week contest are also eligible to compete in the season-end Bowler-of-the-Year rolloffs.

Whalers near playoff spot

By The Canadian Press

Hartford Whalers, one of the weakest of the four World Hockey Association teams when the league was swallowed up by the National Hockey League last fall, are looking over their shoulders with a bit of satisfaction.

Back there among the also-rans are their old WHA cousins. The Whalers, with another win Thursday night to solidify a playoff berth, have fared better than the other adoptees — Edmonton, Winnipeg and Quebec.

The Whalers, 3-1 winners over Vancouver Canucks, are 13th over-all with 62 points off 24 wins, 29 losses and 14 ties.

The Canucks could hardly afford the loss. They're in the 16th and final playoff-qualifying spot with 57 points.

Elsewhere, Boston Bruins defeated Detroit Red Wings 4-2 in Boston and Atlanta Flames played to a 2-2 draw with Los Angeles Kings in Atlanta.

Whalers' goaltender Al Smith stopped 26 shots but he gave credit to two friends for his performance — the goal posts.

"I guess you can say I'm hot," said Smith. "I'm thinking positive and lately, no matter what I do, things are going well. I got my confidence back and playing every day helps. The team hasn't let me down and neither have the goal posts. They say they're a goalie's best friend."

"All I know," said Vancouver coach Harry Neale, "is you don't win too many games in this league by scoring one goal."

Hartford's goals were scored by Dave Debol, Blaine Stoughton and Mike Rogers. Stoughton's 45th was his eighth winning goal of the season.

The only Canuck to solve Smith's goaltending was Lars Lindgren.

Jean Ratelle scored his 28th goal of the season for Bos[illegible] move ahead of Norm Ullman for sixth place on the all-time NHL scoring list. Ratelle now has 1,230 career points.

The win was the Bruins' 40th, an NHL-record 12th consecutive season they have won that many games.

In Atlanta, the Kings outshot the Flames 28-21 but Olympic hero Jim Craig, playing his second game in an Atlanta uniform, was sharp. **(Summaries on page 15)**

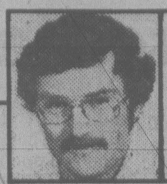

outdoors
by stewart lang

Fish-wildlife budget less than satisfactory

Some rambling notes along the trail:

Several items of interest to recreationists stand out in the recent provincial budget.

On the minus side, the Fish and Wildlife Branch spending estimates have only been increased to $11,504,032 from $10,323,040. This boost of 8.5 per cent probably won't even cover losses from the inflation rate in a department which has been sadly underfunded for a very long time.

It's also interesting to see that the so-called consumptive users are still paying a huge portion of the shot. Estimated revenues from Wildlife Act fees and licences were $6 million for the fiscal year ending March 31 and $7 million for the period ending March 31, 1981.

Another point to ponder is the fact that we're spending just about exactly the same amount on promoting the tourist industry as we're spending on looking after the fish and wildlife resource base on which a great deal of the idustry depends.

Also on the minus side is a drop to $21.9 million from $22.9 million in spending estimates for Parks and Outdoor Recreation.

On the other side of the coin, we are waiting with bated breath to find out exactly what is entailed by the announcement of several special appropriation bills to be introduced during this session of the legislature — notably $146.6 million for new forest and range resource fund, $6.5 million for scientific research and $46.5 million for a special three-year park development program.

Hopefully some of the scientific research money will be shunted into the biological sciences for fish and wildlife management.

Park "development", of course, can mean different things to different people.

★ ★ ★

Speaking about fees, don't forget to renew your freshwater fishing licences.

They expire March 31.

Anyone transporting a firearm should also get their hunting licence renewed before it expires at the same time.

All Alone Stone, a periodical put out by the Islands Protection Society on the Queen Charlotte Islands, is now available at the Environment Centre-Sierra Club office at 536A Yates Street.

It provides some excellent background on the ongoing fisheries-forestry fiasco on these beautiful islands and is richly illustrated with color plates and drawings.

The cost is $6.95.

★ ★ ★

Some interesting facts are starting to turn up at Mt. Washington, the newest ski area on Vancouver Island.

A survey taken by area personnel reveals that about 28 per cent of the skiers using the area come from the Greater Victoria area, about 30 per cent from the north end of the Island and about 10 per cent from the Lower Mainland. The rest, presumably, come from the Comox Valley and mid-Island regions.

On a related topic, a common complaint by skiers at Mt. Washington concerns the signs used to post the difficulty of each trail.

There should be a few more signs, especially on forks in trails, telling skiers with lower ability levels the easiest way down.

It doesn't help the confidence of an up-and-coming skier to be suddenly confronted by a sheer dropoff, studded with moguls, which can only be handled by experts.

★ ★ ★

Vancouver Island regional wildlife biologist Daryll Hebert will attend the monthly Victoria Fish and Game Protective Association meeting at 8 p.m. Monday in Strawberry Vale Community Hall, 11 High Street.

He is expected to give a slide show and talk on how forest management effects game populations and will be available to answer questions about the expanding wolf population on Vancouver Island.

★ ★ ★

Just a reminder of the Victoria-Saanich Inlet Anglers' Association annual general meeting and awards banquet Saturday.

Tickets are $10 and may be picked up at Saanich Inlet boathouses or by contacting Hans Radtke at 384-3290.

Lacheur takes third; Canada, Scots tied

Times News Services

Lana Lacheur of Oak Bay, representing British Columbia, has finished in a tie for third place in the Canadian junior women's curling championships at Charlotteton, P.E.I.

Nova Scotia's Kay Smith rink of Truro and the Shannon Affleck rink of Winnipeg will engage in a playoff today for the title.

Lacheur and Cathy Fahlman of Saskatchewan wound up with 7-3 records while Nova Scotia and Manitoba were 8-2. Three losses in the middle of the tournament, all by one point, proved Lacheur's downfall.

Smith downed the Andrea Bowring rink of St. John's, Nfld., 10-1 in final-round action, while Affleck defeated Saskatchewan 6-3.

Lafleur scored two victories Thursday, 10-4 over the Territories and 8-6 over New Brunswick.

In other 11th round games, Ontario defeated New Brunswick 10-7, and Prince Edward Island edged Quebec 8-5.

In 10th round play, Saskatchewan defeated the Territories 8-3, Prince Edward Island edged Ontario 8-7, Quebec beat Newfoundland 12-1 and Nova Scotia thumped Alberta 8-2.

★ ★ ★

In the World junior men's championship at Kitchener, Canada and Scotland remain tied for first place after eight rounds.

The Canadian rink from Winnipeg, skipped by Mert Thompsett, needed an extra end to defeat the Scott Dalziel rink from Devil's Lake, N.D. 7-4 and knock the Americans one game back.

Canada and Scotland now boast 7-1 records, while the U.S. is 6-2.

The Scottish foursome, lead by Andrew McQuistin had little trouble defeating Italy 6-2. In other eighth-round games, West Germany topped Denmark 8-5 Switzerland got by Sweden 7-6 and Norway beat France, 7-5.

Earlier in the day, Thompsett's rink dropped its first game of the Uniroyal event, losing 7-6 to Sweden in an extra end. In other seventh-round matches, Scotland defeated West Germany 8-5, the U.S. beat Denmark 6-3, Switzerland edged Norway 7-6 and France outlasted Italy 8-7.

★ ★ ★

At Saint John, N.B., Manitoba counted four on the last end to spring to a 7-4 victory over front-runner Saskatchewan and keep its championship dream alive as the Canadian senior men's bonspiel entered its final draws today.

Saskatchewan, represented by Terry McGeary of Moose Jaw, has seven wins and two losses. Manitoba, represented by Garth Strachan of Hamiota, is second with seven wins and three losses.

Wendell MacDonald of Charlottetown and Cedric Allaby of Moncton were knocked out of contention with losses — P.E.I. 9-7 to Glen Harper of Duncan, and New Brunswick 9-5 to Ron Natress of Lloydminister, Alta.

MacDonald's loss left him alone in third place with a 6-4 win-loss record

Harper, who earlier defeated Al Dusseault of the Territories 6-4, is tied in fourth place with Allaby, Natress, Mac White of Burlington, Ont., and Dusseault of Yellowknife at 5-4.

At Camrose, Alta., Gerry Campbell of Prince Edward Island stole three in the first end and went on to hand Alberta's Mel Jordan his first defeat in the Canadian Legion men's championship 7-5.

Alberta and Manitoba are tied for first with 7-1

COBLE'S FISHERMAN'S CALENDAR
Time for Each Day, "Tells When Fish Bite Best"

FOR THE WEEK MARCH 16 THRU MARCH 23

SUN	MON	TUE	WED	THU	FRI	SAT	SUN
16	17	18	19	20	21	22	23
10:08 a.m.	11:04 a.m.	12:00 noon	12:55 p.m.	1:50 p.m.	2:45 p.m.	3:39 p.m.	4:32 p.m.

All times are Pacific Standard Time Copyright 1977

Blacker the Fish — Better the Day for Fishing

CURLING RESULTS

CANADIAN JUNIOR GIRLS
(At Charlottetown, P.E.I.)

	W	L
*Nova Scotia	8	2
*Manitoba	8	2
British Columbia	7	3
Saskatchewan	7	3
Ontario	6	4
Alberta	6	4
P.E.I.	5	5
New Brunswick	4	6
Quebec	2	6
Newfoundland	1	9
Territories	1	9

* Playoff for first place

10th draw
Saskatchewan 8, Territories 3
P.E.I. 8, Ontario 7
Quebec 12, Nfld 1
Nova Scotia 8, Alberta 2
British Columbia 8, N. Brunswick 6

11th draw
Nova Scotia 10, Nfld 1
Manitoba 6, Saskatchewan 3
British Columbia 10, Territories 4
Ontario 10, New Brunswick 7
P.E.I. 8, Ontario 7

WORLD JUNIOR MEN
(At Kitchener, Ont.)

	W	L
Canada	7	1
Scotland	7	1
United States	6	2
Sweden	5	3
Denmark	4	4
Germany	4	4
Switzerland	4	4
France	2	6
Norway	1	7
Italy	0	8

Seventh draw
Sweden 7, Canada 6
Switzerland 7, Norway 6
France 8, Italy 7
United States 6, Denmark 3
Scotland 8, W. Germany 5

Eighth draw
W. Germany 8, Denmark 5
Canada 7, United States 4
Switzerland 7, Sweden 6
Scotland 7, Italy 2
France 7, Norway 5

CANADIAN SENIOR MEN
(At Saint John, N.B.)

	W	L
Saskatchewan	7	2
Manitoba	7	3
Prince Edward Island	6	[illegible]
Alberta	5	4
British Columbia	5	4
New Brunswick	5	4
Ontario	5	4
Territories	5	4
Northern Ontario	3	6
Nova Scotia	3	6
Newfoundland	3	7
Quebec	2	8

11th draw
N. Ontario 9, New Brunswick 5
British Columbia 6, Territories 4

12th draw
Newfoundland 6, Alberta 5
Quebec 7, Saskatchewan 6
Territories 6, Nova Scotia 5
P.E.I. 8, N. Ontario 3
Manitoba 8, Ontario 4

13th draw
Manitoba 7, Saskatchewan 4
British Columbia 9. P.E.I. 7
Ontario 9, Quebec 2
Alberta 9, New Brunswick 5
Nova Scotia 10, Newfoundland 3

Olympians try out with AHL squad

ROCHESTER, N.Y. (AP) — Two more members of the gold-medal-winning U.S. Olympic hockey team are suiting up with professionals. Wingers Eric Strobel, 21, and John Harrington, 22, have joined Rochester of the American Hockey League on amateur tryout contracts.

ROYAL OAK GARDEN CENTRE AND FLORIST

"for every bloomin' thing!"
OPEN 7 DAYS A WEEK
Hours
Mon.-Sat. 9-5:30
Sunday 10-5
479-1116

RHODODENDRON & AZALEA FOOD
2 kg box .... 2.49 OR 10 kg bag 5.95

EARLY SPRING VEGETABLE PLANTS 1.15
READY FOR PLANTING NOW—CABBAGE, CAULIFLOWER
9 PLANTS PER PAK

STRAWBERRY PLANTS
Rainer, Hood, SHUKSHAN, Northwest .... 10 FOR 1.95

EVERBEARING STRAWBERRIES QUINAULT .... 10 FOR 2.95

RHUBARB ROOTS 1.19

DOUBLE FLOWERING CHERRY TREES. 12.95
Large cluster of double pink flowers. Verity, 6 ft. to 7 ft.

KWANZAN 14.95
7 ft. to 9 ft.

4456 SAANICH RD. in the Royal Oak Shopping Centre 479-1116

3-14

CORNELL'S best buys
COME AND GET THEM!

NEW 1979 CHEVY ½ TON VAN
5 litre V-8 engine, automatic transmission, power steering, power brakes, rear step bumper, rear door glass, aux. seat plus much more. Color: Marine blue with blue vinyl interior.
Stock # 1971 SALE PRICE $7200

NEW 1980 CHEVY CITATION
2-Dr. Hatchback, front wheel drive, power steering, power brakes, AM/FM stereo, sunroof, instrument action. Color: Black with Carmine vinyl interior.
Stock #2043 DEMO SALE PRICE $7395

NEW 1980 OLDS OMEGA SX
2-Dr. coupe, 2.8 litre V-6 engine, 4-speed manual transmission, tilt steering, tinted glass, dual sport mirrors, sunroof, bucket seats, AM/FM stereo cassette, electric windows, plus a whole lot more. color: Silver Metallic with Oyster interior.
Stock # 2223 SALE PRICE $8350

USED 1972 OLDS TORONADO
Loaded including V-8 automatic transmission, power steering, power brakes, power windows and much more.
Stock # 83511B SALE PRICE $1695

USED 1975 CADILLAC ELDORADO
Fully equipped including sunroof, air conditioning, stereo and standard Cadillac appointments. Color: gold.
Stock # 5040A SALE PRICE $5595

NEW 1979 CHEVY ½ TON PICK UP 4x4
4 wheel drive, 6.6 litre V-8 engine, automatic transmission, gauges, AM radio, tilt steering, sliding rear window, 20 gal. fuel tank, wheel covers and much much more. Color: Frost White with Red vinyl interior.
Stock # 1792 SALE PRICE $9150

USED 1977 CADILLAC COUPE DE VILLE
Loaded including air conditioning, stereo and full power Cadillac equipment. Color: Gold.
Stock # 1541A SALE PRICE $8995

NEW 1979 MALIBU CLASSIC WAGON
4-Dr. Station Wagon. 4.4 litre V-8 engine, automatic transmission, power steering, power brakes, electric windows, tinted glass, power tail gate release, tilt steering wheel, Estate package, roof carrier, AM radio, plus much more. Color: Dark Blue metallic with blue cloth interior.
Stock # 25 SALE PRICE $8696

NEW 1980 CHEVY CITATION
Front wheel drive, 2.8 litre V-6 engine, 4 speed manual transmission, electric rear window defogger, dual sport mirrors, AM/FM stereo, X11 sport package plus much more. Color: Silver Metallic with custom black cloth interior.
Stock # 2048 SALE PRICE $8350

USED 1976 AMC PACER DL
6-cyl., automatic transmission, power steering, power brakes, air shocks and much more. color: Black.
Stock # 1676 SALE PRICE $2895

USED 1977 CHEVY CHEVETTE
4-speed, manual transmission. With a radio. Economy plus. And much more. Color: Yellow.
Stock # 2025A SALE PRICE $3695

USED 1977 CADILLAC ELDORADO
All Edlorado luxury options including air conditioning, cruise control, tapedeck and power door locks plus more. Color: Gold.
Stock # 1557B SALE PRICE $8995

36 MONTH OR 60,000 KM. WARRANTY AVAILABLE | G.M.A.C. FINANCING | WE DESPERATELY NEED YOUR TRADE-IN!

CORNELL | GM | CHEVROLET — OLDSMOBILE CADILLAC and CHEVY TRUCKS Dealer Licence 5378 | 3050 DOUGLAS ST. ALL TRADES WELCOME 385-5777

Hoffmann, Cousins divide skate honors

HOCKEY TRAIL

Alberta Junior
Calgary Canucks 3 Calgary Spurs 2 (Canucks lead best-of-seven semi-final 3-0)
Red Deer 3 St. Albert 2 (Red Deer leads best-of-seven semi-final 2-1)
CIAU Championship
Regina 7 Moncton 4
Alberta 2 Calgary 0
B.C. Junior
Nanaimo 11 Chilliwack 3 (Nanaimo wins best-of-seven quarter-final 4-3
Central League
Fort Worth 5 Oklahoma City 4
Indianapolis 3 Tulsa 1
International League
Dayton 8 Milwaukee 2
Eastern League
Hampton 5 Richmond 4
Quebec Major Junior
Chicoutimi 8 Montreal 4
Ontario Major Junior
Sudbury 6 Niagara Falls 3
Oshawa 6 Brantford 3
Peterborough 6 London 3

BASKETBALL

NATIONAL ASSOCIATION
Indiana 107 New York 100
San Diego 115 Denver 102
INTERCOLLEGIATE
CIAU Championships
Brandon 91 York 90
Victoria 93 Windsor 75
St. Mary's 82 Concordia 80
Winnipeg 76 Calgary 72
U.S. NCAA
Mideast Regionals
Purdue 76 Indiana 69
Duke 55 Kentucky 54
West Regionals
Clemson 74 Lamar 66
UCLA 72 Ohio St. 68

Exhibition baseball

Cincinnati 6 Boston 3
Detroit 9 Kansas City 6
Oakland 5 Milwaukee 0
Chicago (AL) 4 Minnesota 3
New York 3 Texas 1
Cleveland 10 Taiyo, Japan 6

SOCCER RESULTS

OLYMPIC QUALIFYING
European Group 2
Italy 5 Turkey 0

DORTMUND, West Germany (CP) — Jan Hoffmann and Robin Cousins of Britain have ended their figure skating rivalry after dividing the world and Olympic titles.

Hoffmann, 24, is quitting competitive skating after crowning his career Thursday night with the world championship, repeating his 1974 achievement.

Cousins, 22, also is resigning from pressures of the amateur ranks after having won Olympic gold at Lake Placid and finishing second to Hoffmann here.

The next objectives of both skaters are very different and reflect the difference in the sports systems under which they rose to the top.

Hoffmann heads back to Karl Marx Stadt to study medicine and become part of East Germany's athletics machine as a sports physician. Cousins plans to join a touring ice show and reap financial rewards from his long years of expensive training.

"I can't be disappointed," Cousins said. "I've had my share of triumphs and if there is anyone else I would like to see win it it is Jan, who has been rewarded for all his hard work."

Hoffman agreed about the hard work.

"When you are 15 you can do five-minute programs one after the other," he said. "But when you get older it is harder and you have to train more. But I'm pleased to be ending my career with a success like this."

Charles Tickner, 26, of the United States finished third in the world competition after winning a bronze medal at Lake Placid.

Brian Pockar of Calgary, 10th entering the free skating program, moved up to ninth with 83 ordinals and 171.56 points. Hoffman won with 11 ordinals and 189.94 points. Cousins had 17 ordinals and 188.82 points.

Pockar's finish means Canada is entitled to send two skaters to the men's event at the world championships next year at Hartford, Conn.

In tonight's dance final, Lorna Wighton of Toronto and John Dowding ofOakville, Ont., carry Canada's colors. The pair is in fifth place and, if they hold at least that placing, Canada will qualify to send three couple to the ice dance at the 1981 world championships.

Dowding said he and Wighton are slated to skate second to last, in the last group, in the final free dance and that might help.

Natalia Linichuk and Gennadi Karponsov of the Soviet Union hold a slim lead over Krisztina Regoczy and Andras Sallay of Hungary.

The women's event opened with Anett Poetczsch of East Germany leading after compulsory figures.

Tracy Wainman of Toronto was 21st in the field of 32.

Globetrotters on ice, Old Stars here tonight

They call themselves the Labatt Old Stars but the Toronto-based team of former National Hockey League players wouldn't mind being referred to as "the Globetrotters on ice."

"We don't just go out and play some hockey," said Eddie (the Entertainer) Shack. "We entertain."

Among the Old Stars, who play the Victoria Kinks in Memorial Arena tonight, there is talent enough to entertain.

Along with Shack, the Old Stars list includes former Hart Trophy winner Andy Bathgate, former Norris Trophy winners Harry Howell and Pierre Pilote, goaltender Marv Edwards, Bob Nevin, Jim Pappin, Frank Mahovlich, Norm Ullman, Dennis Hull, Dean Prentice, Keith McCreary, Mike Pelyk,

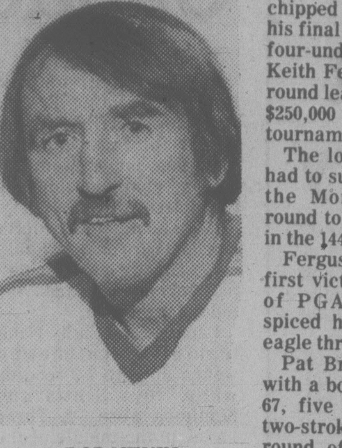

BOB NEVIN

Bob Wall, Larry Carrier and George Morrison.

Scheduled to come out of retirement to referee the game is Lloyd Gilmour of Nanaimo.

JUNIOR SUMMARY

Western Division	G	W	L	T	F	A	P
Portland	68	49	18	1	380	284	99
Victoria	65	46	19	0	317	202	92
Seattle	67	26	39	2	277	348	54
New West	67	10	56	1	230	408	21
Eastern Division							
Regina	67	44	22	1	392	276	89
Calgary	66	40	25	1	341	283	81
Medicine Hat	66	34	27	5	312	289	73
Billings	66	34	31	1	303	265	69
Brandon	67	31	35	1	293	322	63
Saskatoon	65	27	35	3	304	332	57
Lethbridge	68	27	38	3	311	333	57
x-Great Falls	28	2	25	1	73	186	5

x-Folded.

Tonight's games
Billings at New Westminster
Brandon at Saskatoon
Lethbridge at Calgary

SEATTLE 3, VICTORIA 2

First Period
1. Victoria, Jansch 33 (Pederson, Palmer) 10:07

Penalties — Morton Se 3:09, Pederson V 3:40, Robinson V 6:50, Hunter Se 8:39.

Second Period
2. Seattle, Werbeniuk (Anderson, Hunter) 11:27
3. Seattle, A. Graves (Neeld, Hunter) 15:33
4. Victoria, Pederson 49 (Adams, Palmer) 18:07

Penalties — Morton Se 5:07, Robinson 10:48, Channel Se 12:32, Jansch V 14:41, Ward Se 17:14, McGill V, Mesic Se 19:11.

Third Period
5. Seattle, Neeld (Werbeniuk, A. Graves) 6:03

Penalties — Mesic S, McGill V majors, misconducts 1:19, Morton S misconduct 9:59, Haight S 16:22, Mesic S misconduct 16:32.

Shots on goal by				
Seattle	8	6	9	—23
Victoria	19	8	15	—42

Goal — Lastiwka, Seattle; Eastman, Victoria.

Attendance: 1,649.

Longshot shares lead

Times News Services

Tommy Valentine chipped in for a birdie on his final hole, completing a four-under-par 68 that tied Keith Fergus for the first-round lead Thursday in the $250,000 Doral Open golf tournament in Miami.

The longshot Valentine had to survive a playoff in the Monday qualifying round to gain the last spot in the 144-man field.

Fergus, 26, seeking his first victory in four years of PGA tour activity, spiced his round with an eagle three on the first.

Pat Bradley checked in with a bogey-free round of 67, five under, to take a two-stroke lead in the first round of a Ladies' PGA tournament at Rancho Bernarado, Calif.

In Nairobi, Kenya, Britain's Nick Faldo, Irishman John O'Leary and England's Brian Waites tied for first in the opening round of the Kenya Open with six-under-par 65s. Nigerian Open champion Bill Longmuir, at five-under 66, was a stroke behind with Ireland's Eamonn Darcy and Brian Barnes next at 67.

★ ★ ★

PGA at Doral

Tommy Valentine	34-34—68
Keith Fergus	32-36—68
Dave Hill	36-33—69
David Eger	36-33—69
Rex Caldwell	33-36—69
Kermit Zarley	37-32—69
Wayne Levi	34-35—69
Bruce Lietzke	37-33—70
Antonio Cerda	34-36—70
Gibby Gilbert	35-35—70
Bill Rogers	35-35—70
Mark James	36-34—70
Jim Dent	35-35—70
Bill Calfee	35-35—70
Jerry Pate	33-37—70
Lou Graham	33-37—70
Lindy Miller	35-35—70
Dan Halldorson	**38-36—74**
Dave Barr	**37-38—75**

LPGA at California

Pat Bradley	33-34—67
Jane Blalock	34-35—69
Cindy Chamberlin	35-34—69
Sandra Post	**36-34—70**
Beth Daniel	35-35—70
Myra Van Hoose	36-34—70
Susie Berning	32-39—71
Donna Capoini Young	35-36—71
Sandra Palmer	37-34—71
Mardell Wilkins	36-35—71
Lori Garbacz	36-35—71
JoAnne Carner	37-34—71

CENTRAL SAANICH
Into The '80's With
EXPERIENCE

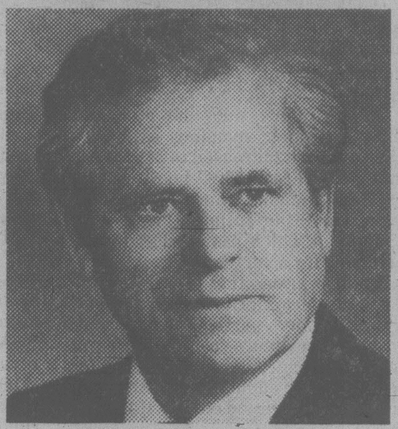

FRANK WARING FOR MAYOR

Frank Waring has had 9 years Council Experience . . . 5 years as Alderman in Saanich, 4 years as Alderman in Central Saanich. Also . . . He has been a Business Administrator for over 30 years. Central Saanich needs this man as Mayor.
Sound Policies . . . Experience . . . Concern for the Environment!
- Inflation Dictates strong budgetary control and fiscal management.
- Controlled, orderly development with strict adherance to official community plan and zoning by-laws.
- Remove all deficiencies in the sewer system.
- Energy crisis stresses the importance of preserving all arable land within the Agricultural Land Reserve.
- Frank Waring will be available Full Time, as Mayor.

ON SATURDAY in CENTRAL SAANICH FOR MAYOR VOTE
WARING Francis E. X
For information and transportation, phone 652-5577
Inserted by F. Waring Committee

MAZDA PACIFIC PEUGEOT
AUTO BODY SHOP

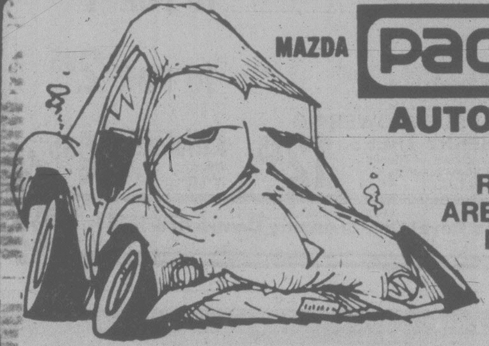

ALL MAKE BODY REPAIRS. IMPORTS ARE OUR SPECIALTY. REPAIRS DONE AT I.C.B.C. RATES.
Service and satisfaction on all collision repairs.
BLANSHARD & JOHNSON 385-1451
2-15

TUNE UP TIME
AT VICTORIA'S NEWEST
MARINE SERVICE CENTRE
CALL, OR SEE US TODAY!

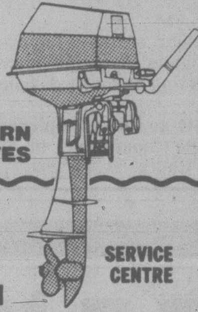

STERN DRIVES
MARINE & POWER PRODUCTS
402A ESQUIMALT ROAD 382-1211
SERVICE CENTRE
3-14

PEUGEOT DIESEL
Since 1922

You can pay more but you can't buy a better automobile.
Peugeot 504 SL Sedan, diesel motor, with sun roof, power steering, power front windows, Michelin XAS tires, 4-speed manual transmission, quad headlights, 4-wheel power assisted disc brakes, plus much more.
MAZDA PACIFIC PEUGEOT
SALES — SERVICE — LEASING
BLANSHARD AT JOHNSON 385-1451
Dealer Licence 02073A
3-14

TIRE SALE!
SAVE 20% ON

STEEL BELTED RADIALS

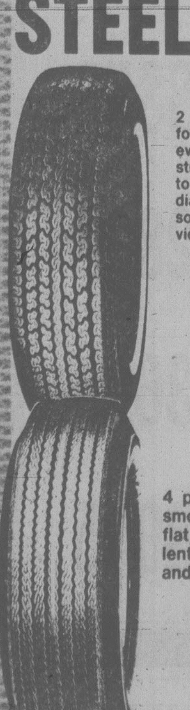

2 extra wide steel belts for improved mileage and even tread wear. Extra strength and resistance to punctures. 2 plys Radial Polyester body absorb road shock and provide a quiet ride.
FROM 51.99 BR 78x13

SIZE	REG.	SALE
BR78x13	64.95	51.99
ER78x14	84.95	67.99
FR78x14	86.95	69.99
GR78x14	90.95	72.99
HR78x14	93.95	75.99
GR78x15	90.95	72.99
HR78x15	93.95	75.99

- INSTALLATION INCLUDED
- ELECTRONIC BALANCE 4.95

WHEEL ALIGNMENT REG. 16.95 NOW 12.88

4 PLY POLYESTERS

4 ply Polyester for a smooth ride with no flat spotting — excellent tire for both city and highway driving.
FROM 24.95 600x12

SIZE	PRICE	SIZE	PRICE
600x12	24.95	G78x14	46.95
A78x13	34.95	H78x14	51.95
B78x13	36.95	A78x15	35.95
D78x13	39.95	F78x15	44.95
C78x14	39.95	G78x15	46.95
E78x14	43.95	H78x15	53.95
F78x14	44.95		

SALE ENDS MARCH 29 WHILE SUPPLY LASTS
Gulf
- FREE CAR WASH WITH EVERY TIRE PURCHASE

master charge CHARGEX VISA
HILLSIDE GULF CENTRE 3095 Shelbourne at Hillside 592-2444
GORGE VALE GULF Craigflower at Tillicum 382-9134

Now you're talkin' taste.

MANUFACTURED IN VICTORIA
IT'S NO BLARNEY FOLKS! . . . OSBURN IS CELEBRATING "THE LUCK OF THE IRISH"

$550.00 OSBURN CHIEFTAIN FREESTANDING WOODSTOVE ON SALE NOW
OSBURN
$325.00 OSBURN KITTEN ON SALE NOW
$550.00 OSBURN FIREPLACE INSERT Everyday Low Price
IN STOCK NOW
PRICES IN EFFECT UNTIL MARCH 19
ROYAL OAK STOVE SHOP
ROYAL OAK SHOPPING CENTRE
4452B West Saanich Road Telephone 479-7511
MANUFACTURED IN VICTORIA, B.C.
3-14

around our shores

pat dufour

Canoe races on Cowichan feature weekend action

Members of the Victoria Canoe and Kayak Club will have plenty of action this weekend, starting off with the fourth annual Cowichan River canoe races on Saturday.

The open and recreation divisions race starts at 10 a.m. at Stoltz Pool, about 12 miles west of Duncan off Riverbottom Road. The run takes about 1¼ hours.

The mixed doubles and centennial divisions race will begin at 1:30 p.m. at Vimy Road, access off Gibbins Road. This race should take about 30 minutes.

All races finish at the white bridge on Allenby Road in Duncan.

If more innformation is needed give either Wesley Voth or Arvid Charlie a ring. Their numbers are 112-748-0598 and 112-746-6307.

Henry Pejril is arranging a sortie around Brentwood Bay on Sunday. Members should meet at 10 a.m. in the parking lot on Verdier Avenue, just up from the Brentwood-Mill Bay ferry dock. Henry can be reached at 479-9613.

* * *

The Cadboro Bay Sailing Association, newest sailing club in our area, will hold its annual membership meeting in Room 151 of the McKinnon Building at the University of Victoria on Wednesday at 7:30 p.m. Parking will be off McKenzie.

Henry Niezen reports the club has 32 members to date and is hoping that people interested in joining will be at Wednesday's meeting.

The club has finished making its dinghy enclosure at the Gyro Park in Cadboro Bay. A year's storage for boats more than 10 feet in length is $40. For boats under 10 feet, storage costs $20.

Membership in the club costs $20 per family, $15 for adults and $10 for juniors. Give Henry a ring at 477-9415 if you need more information.

* * *

Bob Doherty, commander of the Oak Bay Power Squadron, is a pretty happy man these days. His squadron is putting on a special boat safety session on March 22 at the university. The course is designed for people with small boats.

Bob reports they have a full class of 90 all signed up, 99 per cent of them with boats between 15 and 17 feet.

This is one way Bob's squadron plans to contribute to increased safety on our waters. As an example, Bob says some of those registered have compasses but are not sure how to use them.

With rising labor costs, more and more boaters are painting their own ship's bottoms these days and members of the Victoria Power Squadron will have an expert at their meeting on Wednesday to give them tips on what type of bottom paint to use. In fact, they'll get tips on how to tackle paint jobs from stem to gudgeon. The meeting takes place at the B.C. Maritime Museum at 7:30 p.m.

* * *

The Esquimalt Squadron, Canadian Forces Sailing Association, will have series racing for its dinghy sailors on Sunday and there will also be a race for the squadron's keel boats. Things get under way at 1 p.m. in Esquimalt Harbor.

Last Sunday, the keel boats took time out from racing to sail a six-leg safety courss, being required each leg to carry out some such manouevre as man-over-the-side drill. There were no winners, per se, but those taking part learned quite a bit from the exercise.

Olaf Thyvold led the field in the squadron's Laser racing, runners-up being M. Robinson and G. Danvers.

On Sunday week the squadron will host a three-race regatta for local Hobie Cat enthusiasts. The regatta will act as a warm-up for the Race The Best Regatta, to be held on the Easter weekend.

Ed Life and George Lewis are well into planning the annual national Cal 20 championships, that will be raced at the Royal Victoria Yacht Club May 31-June 2. The championships are open to any Cal 20 owner, whether they belong to a yacht club or not. If you're interested in learning more Ed's number is 388-7776 while George can be reached at 384-4338.

Ed's Semiramis won the race sailed by the local Cal 20 fleet on Sunday. After her came Blair Humphrey's Ookpik, Peter Harrison's Sunbeam and Ken Wilson's Manitou.

NATIONAL LEAGUE SUMMARIES

	G	W	L	T	F	A	P
Norris Division							
Montreal	69	41	20	8	273	209	90
Los Angeles	71	26	34	11	262	289	63
Hartford	67	24	29	14	250	254	62
Pittsburgh	69	25	32	12	218	258	62
Detroit	68	24	33	11	232	240	59
Adams Division							
Buffalo	69	41	17	11	264	180	93
Boston	69	40	19	10	266	203	90
Minnesota	67	29	24	14	264	220	72
Toronto	68	30	33	5	261	275	65
Quebec	67	23	35	9	202	243	55
Patrick Division							
Philadelphia	68	45	7	16	289	206	106
NY Rangers	68	33	26	9	262	237	75
NY Islanders	69	32	28	9	232	221	73
Atlanta	67	30	25	12	232	216	72
Washington	68	23	35	10	224	252	56
Smythe Division							
Chicago	68	30	21	17	199	202	77
St. Louis	68	29	28	11	220	228	69
Vancouver	69	22	34	13	219	247	57
Edmonton	70	21	37	12	254	288	54
Colorado	68	17	40	11	204	262	45
Winnipeg	69	15	43	11	181	278	41

DETROIT 2, BOSTON 4

First Period

1. Boston, Ratelle 28 (Park, Jonathan) 8:31

2. Boston, Miller 15 (Wensink, Redmond) 10:09

3. Boston, McNab 31 (Bourque, O'Reilly) 14:20

Penalties — Bourque Bos 2:00, Long Det 13:14, Lalonde Bos 19:34.

Second Period

4. Boston, Bourque 13 (Middleton) 8:34

Penalties — Hamel Det, Jonathan Bos 6:32, Foligno Det 12:02, O'Reilly Bos 15:46, Foligno Det, Milbury Bos 16:50, Joly Det 19:58.

Third Period

5. Detroit, Larson 18 (Hogaboam) 7:51

6. Detroit, Foligno 33 (Larson) 18:14

Penalties — Foligno Det, Wensink Bos minors, majors 5:32, Secord Bos 9:10, Lalonde Bos 13:42, Jonathan Bos 17:31.

Shots on goal by

Detroit	7	3	6	16
Boston	11	9	12	32

Goal — Rutherford, Detroit; Cheevers, Boston.

Attendance — 14,024.

VANCOUVER 1, HARTFORD 3

First Period

1. Hartford, DeBol 10 (Hull, Johnston) 3:09

Penalties — G. Howe Hart 5:16, Williams Vcr 6:24, DeBol Hart 6:32, Fotiu Hart double minor, Rota Vcr 11:25.

Second Period

2. Hartford, Stoughton 45 (Rogers, Smith) 6:20

3. Vancouver, Lindgren 5 (Gradin) 8:55

Penalties — Butler Vcr 4:20, Roberts Hart 13:00.

Third Period

4. Hartford, Rogers 35 (Stoughton) 12:38

Penalties — Stoughton Hart 3:23, Kearns Vcr 6:41, Marty Howe Hart, Brasar Vcr 11:49.

Shots on goal by

Vancouver	11	7	9	27
Hartford	8	7	9	24

Goal — Hanlon, Vancouver; Smith, Hartford. **Attendance** — 10,879.

LOS ANGELES 2, ATLANTA 2

First Period

No scoring.

Penalty — Houston Atl 7:14.

Second Period

1. Los Angeles, Goldup 6 (St. Laurent, Harris) 5:32

2. Atlanta, Houston 20 (Nilsson) 7:20

Penalty — Dionne LA 1:35.

Third Period

3. Los Angeles, Dionne 51 (Murphy) 1:45

4. Atlanta, Murdoch 5 (MacMillan, Chouinard) 2:24

Penalties — None.

Shots on goal by

Los Angeles	8	11	9	28
Atlanta	4	10	7	21

Goal — Keans, Los Angeles; Craig, Atlanta.

Attendance — 9,253.

Tonight's games

Montreal at Winnipeg

Chicago at Edmonton

NHL LEADERS

	G	A	P
Dionne, Los Ang.	51	75	126
Gretzky, Edmonton	41	74	115
Lafleur, Montreal	44	66	110
Trottier, N.Y. Is.	35	57	92
Perreault, Buffalo	32	58	90
Simmer, Los Ang.	49	39	88
MacDonald, Edmonton	41	42	83
Sittler, Toronto	35	47	82
Taylor, Los Ang.	34	48	82
Larouche, Montreal	47	34	81
Stoughton, Hartford	45	36	81
MacAdam, Minn.	38	43	81
Federko, St. Louis	31	50	81

ROADSIDE AUTO REPAIR
CARS WITH 4-CYLINDER ENGINES
MINOR TUNE-UP $26.95
MAJOR TUNE-UP $36.95
COMPLETE INSPECTION $56.95
Complete checkover and all adjustments, Major Tune-Up and Oil Change.
● All Prices Include Parts and Labor ●
COMPLETE LINE OF WORK ON
VOLKSWAGEN MERCEDES
VOLVO AUDI
RABBIT SCIRROCO
TRIUMPH MGB
AND OTHER FINE PRODUCTS
Reasonable Rates for Top Work
627 Dunedin 385-2215

TODAY DAY IS SATURDAY.

CHAIN SAWS
PIONEER 1074
Reg. $219.95 SALE $199.95
(14" BAR)

NO OTHER LOW PRICED CHAIN SAW GIVES YOU THIS MUCH.
OTHER MODELS AVAILABLE WITH ANTI-VIBRATION AT VARIOUS PRICES
RECONDITIONED CHAIN SAWS
All models and various bar lengths (all guaranteed) SPECIAL FROM 85.00
CHARGEX VISA
TRADE-INS WELCOME
master charge
3-14
ALF BECKERS CHAIN SAWS
2981 TILLICUM 384-6414

Buffer King comes to Victoria
The Showroom Shine That Improves with Time.

Never wax your car again
Just think of it! One trip to Buffer King and you'll never have to wax or polish your car again. That saves you a lot of work and money. We give it a shine that lasts for the life of your car.
A Buffer King shine is chemically bonded to your car's paint for amazing protection that lasts and lasts. In fact, it **cures** with age and gets even better as time goes by.

The shine never fades
Even automatic car washing and sunlight won't fade or dull a Buffer King shine. It's a shine that protects against rust and corrosion. It also increases resistance to chipping and abrasion.
Buffer King is the guaranteed shine that keeps your car looking like new and helps you get a better resale price. You get a protective high gloss showroom shine that will last as long as you own your car.

Grand Opening Bonus
To celebrate the opening weeks of our new Buffer King location we'll also rejuvenate the interior of your car. We'll thoroughly vacuum and steam clean it inside. Then we'll apply our special cleaning and stainproofing treatments to protect the car seats, carpets and interior vinyl surfaces against spills and stains. Your car will seem like new again, inside as well as outside.

BUFFER KING
The Showroom Shine That Improves with Time.
3045 Douglas St.
Victoria 386-7123
(Kitty corner to Cornell GM)
Offer expires April 15, 1980

Sealy
FACTORY SELLOUT ON REDIBEDS

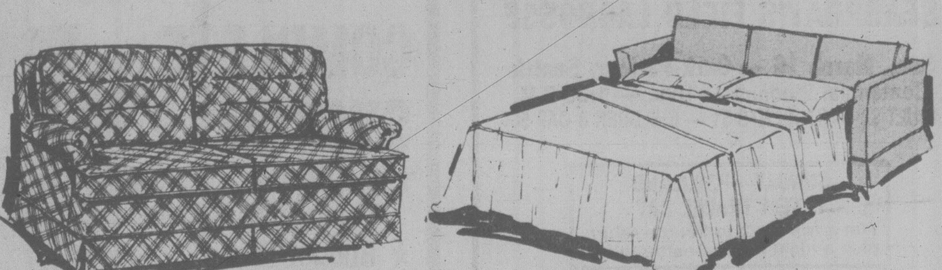

SEALY (WESTERN) LTD. HAVE CLOSED THEIR SOFA BED FACTORY AND WE ARE HAVING A ONE DAY FACTORY SELLOUT SALE.
THIS SATURDAY ONLY (MARCH 15th), 9:30-5:30
Here is your opportunity to choose from a wide selection of quality sofa beds at tremendous savings.

LOVESEAT SIZE — Colonial, nylon velvet floral. 1 ONLY Reg. 759.95 — $540
QUEEN SIZE — High back Colonial, 100% nylon velvet, "Parrot" pattern. 1 ONLY Reg. 999.95 — $700
REGULAR SIZE — Colonial, plain beige tweed. 4 ONLY Reg. 829.95 — $580
QUEEN SIZE and MATCHING CHAIR — Contemporary, loose pillow back, "Lovebirds" pattern. 1 ONLY Reg. 1439.95 — $990
REGULAR SIZE — Modern, 100% nylon, rich chocolate cover. 2 ONLY Reg. 719.95 — $510
REGULAR SIZE — Colonial with matching chair, 100% nylon velvet floral. 2 ONLY Reg. 1169.95 — $820
REGULAR SIZE — Modern, with matching chair, solid rust, 100% nylon. 2 ONLY Reg. 1119.95 — $790
REGULAR SIZE — Modern styling, Tuxedo arms, 2 brown, 1 rust. Reg. 669.95 — $470

Due to these extremely low prices, sales will be on a "first come, first served" basis. There will be a small charge if delivery is required.

Tillicum Clearance Centre
(A division of Tillicum Furniture Ltd.)
370 GORGE ROAD EAST (Across from B.C. Forest Products) 388-6613
CHARGEX VISA master charge
Monthly payment plans available.
3-14

Hanson urges probe of ancient Indian site

A valuable piece of Indian heritage, contained in a 5,000-year-old archaeological site in Richmond, will be lost if steps aren't taken before construction of the Annacis Island bridge, Gordon Hanson (NDP — Victoria) said Thursday.

Hanson, an archaelogist, asked Transport Minister Alex Fraser to provide funds for a full investigation at the site — one of only four major sites representing the Indian history of the Greater Vancouver area — prior to any construction.

Hanson said the information at the site should be either protected or retrieved.

Fraser said he would have his ministry staff investigate the circumstances and report back.

Williams misleads on Vogel: Lauk

'Playing cute with question period'

Attorney-General Allan Williams is misleading people with his answers to opposition questions about the review of allegations against his deputy, an NDP MLA claimed Thursday.

"The attorney-general is playing cute with question period," Gary Lauk said. "We have endeavoured to ask fair questions based on the evidence before us."

Lauk, the member for Vancouver Centre, has been among NDP members who have been hammering at Williams all week, demanding that he appoint an independent judge to investigate allegations made on a CBC television news program that Richard Vogel used his position as deputy attorney-general to influence three criminal cases.

Williams said Wednesday that a lawyer in private practice has been hired to assist in the review and that associate deputy attorney-general Neil McDiarmid, thought to be looking at all three of the cases, was in fact only involved in one.

Lauk complained that Williams played "precise" in not informing the house earlier that he had on Friday asked lawyer Thomas Braidwood to come to Victoria to discuss the review, and not clarifying McDiarmid's involvement in the review.

The NDP has complained that an in-house investigation would not provide any answers and that McDiarmid had already investigated two of the cases involving Vogel after being asked to do so by Garde Gardom, the former attorney-general.

Williams countered that he accurately answered the questions, thus suggesting the NDP may not have asked the right questions.

"These kinds of niceties in the legislature are defeating the purpose of question period and the purpose of the official opposition being present to question ministers, and in turn is dangerously close to showing contempt for the Parliament itself," Lauk said.

He said Williams misled the house.

Williams disclosed in the house that Vancouver lawyer John Hall is the man hired to assist in the review, indicating that Braidwood had to decline because of a potential conflict of interest.

5-year plan on forests, range bared

It may not be very exciting but it is probably the most important document put before the B.C. Legislature this session — a three-inch thick technical analysis of the province's forest and range resources.

It outlines a five-year plan for improving the forest yield so the forest industry can stay in business.

Forestry is B.C.'s biggest industry. The report examines the dwindling resource, the need for intensive silviculture to rebuild forest stocks and the changes in store for the industry as it begins to cut second growth.

After tabling the report, Forests Minister Tom Waterland today introduced legislation to establish a $146.6 million forest and range resource fund to pay for an accelerated silviculture and research program.

Much of the research will be directed at pesticide control. Waterland said B.C. loses almost 25 per cent of its annual timber harvest to insects and disease. The loss through forest fires is tiny by comparison.

The minister said if no action is taken to improve the forest resource, the annual sustainable yield will dwindle to two-thirds of what it is today.

Although the forest industry has been warned of hard times ahead, this report provides incontrovertible data for the first time, Waterland said. "It rubs their nose in it."

Minister jeered

About 50 students showed up Thursday at the legislature to present their case for lower tuition fees and higher levels of student aid.

About half the students, a radical faction, spent an hour chanting outside the offices of Universities Minister Pat McGeer.

The entire group met later with McGeer and Education Minister Brian Wmith.

McGeer told the students universities set their own tuition fees and the government cannot and will not intervene.

However, he did promise to do the best he could to improve student aid.

McGeer was jeered when he told the group that B.C. is providing more funds for post-secondary education than most provinces in Canada.

He also said he expects the federal government and the provinces to provide more student aid, poswibly by next year.

The demonstrators weren't impressed.

CLOVERDALE
HARNESS RACING
EVERY SATURDAY
BUS DEPARTS 9:45 A.M.
Opposite Prov. Museum
$13.95 all inclusive
CONMAC STAGES
Travel Club 656-2111

SEASPRAY'S FIELD LACROSSE
Sun., March 16 — Oark Parlour, Seattle
Centennial Stadium — UVic — 1:30 P.M.
ADULT $2 — STUDENTS $1 — CHILDREN & OAP 50¢
SUNDAY—P.W.A.AND
TOTEM TRAVEL DAY
Win a trip for 2 to Seattle return
plus a night in the Seattle Hilton

TIDY CAR
Associate Dealers
Settle and Doherty
542 HILLSIDE AVE.
382-4222
MON. to SAT. 8:30-5:30
TRANSPORTATION AVAILABLE
PRESERV-A-SHINE™
NEVER WAX
YOUR CAR AGAIN
Guarantee $89.95
MEDIUM and FULL SIZE

GOLFERS
Prospect Lake Golf Course
4633 Prospect Lake Road
Phone 479-2680
Memberships available NOW
Initiation fees increase
April 1, 1980
Play on a scenic, challenging course right on Prospect Lake. Cosy clubhouse, friendly people.
Phone or visit for details
3-14

House of Stein is "Holding Over"
SPRING SAVINGS...
We have still a small quantity of STEREOS that we must clear to make room for our new stock ... SO YOU CAN SAVE ... BUT HURRY, STOCK IS LIMITED!

Save $300
NEC 5000 PACKAGE
★ CASSETTE DECK, AUK5000
Dolby noise reduction, 3-way tape selector.
★ TUNER, AUT5000
Twin meters.
★ AUDIO STAND
Attractive styling to put it all together.
★ TURNTABLE, AUP5000
Belt drive, semi-automatic.
★ AMPLIFIER, AUA5000
25 watts per channel.
★ SPEAKER SYSTEM, AUS5000
8" woofer, 8" passive radiator, 2" tweeter.
included
included
COMPLETE SYSTEM ... 799.95
★ No Down Payment O.A.C.
★ Budget Terms Available O.A.C.

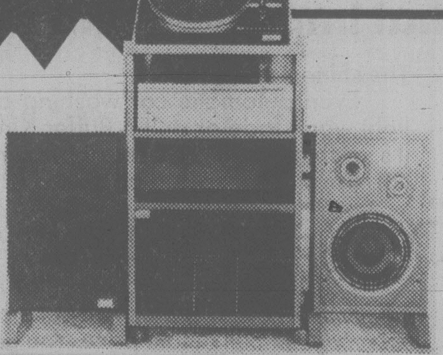
★ SANYO #2016 RECEIVER
16 watts RMS/channel
★ AKAI AP-B10 MANUAL TURNTABLE
Complete with Empire 66X cartridge
★ 2 PROLINEAR STAGE 50
2-WAY SPEAKERS
COMPLETE PKG.
"Spring Savings" Price
579.95

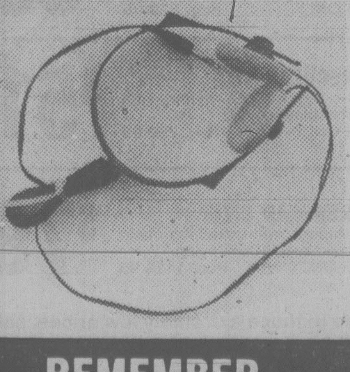
HD 400
SENNHEISER
HEADPHONES
"Spring Savings" Price Only
39.95

TRACKER PRC-1
Professional
Record Cleaning Kit
"Spring Savings" Price Only
8.95
3-8

REMEMBER ... NO DOWN PAYMENT, BUDGET TERMS AVAILABLE O.A.C.
House of Stein
ELECTRONICS LTD.
master charge
CHARGEX
721
YATES STREET
386-2935

I would cut taxes more: Davis

The provincial government did not go far enough in cutting taxes, a Socred MLA said Thursday.

"Instead of $50 million in tax cuts, I would have allocated $200 million to $300 million in reductions both in the people category and the company category," said Jack Davis (SC — North Vancouver-Seymour).

The criticism from within the party came during debate on the government's plans to spend $6.2 billion in the fiscal year starting April 1.

Davis said the government reduced personal income tax in B.C. last year to 44 per cent of the federal take from 46 per cent.

"I would have reduced it to 42 per cent in 1980-81 and would have targeted on 40 per cent as a maximum rate for the early 1980s."

In the corporate sector, he called for a reduction in the general income tax rate from the current 15 per cent to 12 per cent with 10 per cent as the longer-term objective.

"After all, B.C.'s current rate of 15 per cent is the highest in Canada. Alongside Alberta with 11 per cent and Quebec and the Maritimes with 12 per cent, we don't look too good now. And most corporations are able to pass these taxes on to us as consumers anyway."

Davis, a former energy, transport and communications minister, urged the government to eliminate the corporation capital tax instituted by the previous NDP government.

But he welcomed the reduction in the small business rate of income tax from 12 to 10 per cent.

"Now we are on a par with Ontario. And, I'm glad to see the government take its four-per-cent sales tax off electricity and natural gas used for residential purposes. Only Quebec, to my knowledge, had a tax of this type and we will put all forms of energy on the same zero tax basis by so doing."

Davis also said Canada taxes mining much more heavily than it does other resource industries or for example manufacturing in Central Canada.

He said B.C. should urge Ottawa to reduce mining taxation.

Official clucked, couldn't deliver

Provincial agriculture officials are clucking over the revelation that the man who has headed the B.C. Poultry Branch for the past year wasn't what he said he was.

Agriculture Minister Jim Hewitt is looking into the case of H. S. Mangat, who resigned his $28,000-a-year job after he was asked to produce proof of his academic qualifications.

Mangat claimed to be a graduate of Nottingham University in England but it turns out this was not the case.

R. L. Wilkinson, director of production services, said Thursday Mangat was unable to deliver when asked for proof of his purported credentials and chose instead to resign.

"He had been working for the province of Alberta as a professional poultry specialist and he came to us very highly recommended," Wilkinson said.

"He served us reasonably well through the one year he was with us before he began to wonder about academic background and made some inquiries."

Meanwhile, the minister reports the branch is in good shape and there have been no complaints from the industry.

Death of island tot, funds lack linked?

Inadequate social services in northern Vancouver Island may have contributed to the death of a three-year-old child in Port Hardy, Colin Gabelmann (NDP — North Island) charged Thursday.

Gabelmann, who raised the matter in the legislature during debate on the Social Credit budget, said Linda Mae Cowley died in hospital January 3, the same day she was admitted after an apparent fall.

The girl had earlier been treated for bruises and released in November after "an alleged fall," he said.

Debra Lynn Delong, the child's stepmother, has since been charged with second-degree murder and the case goes to trial Tuesday.

"In my considered judgment if the social services level in that community would have been at the level it should have been, there's a possibility that that death and other troubles might not have happened."

Gabelmann said he was not criticizing ministry staff but the inadequate funding provided by the ministry.

He said he didn't want to go into further details of the case until the court proceedings are over, but promised to raise the matter again in the estimates of the human resources ministry.

The ministry recently came under fire for its services in Surrey after two child beating deaths in that community.

"I'm angry about the absolute abandonment of rural and remote communities by this government, particularly by the minister in charge of social services."

In an eight-month period last year, he said, there were seven different social services directors in Port Hardy.

Poor allowances and working conditions are making it difficult to get social workers to stay in the community, he said.

CAL-VAN & CRAIG
BRING YOUR DRIVE ALIVE!
CRAIG No T610
CASSETTE STEREO
WITH AM/FM RADIO
IN-DASH MOUNTING WITH THE CUSTOM-INSTALLED LOOK!
3-YEAR WARRANTY
$148.88
SALE PRICE.
EXTRA FOR CAL-VAN EXPERT INSTALLATIONS

SEALED BEAM HEAD LAMPS
CAL-VAN SALE . . . 5¾" or 7" ROUND
BIG SAVINGS ON BRILLIANT LIGHTS. JUST WHAT YOU SHOULD HAVE FOR YEAR ROUND DRIVING.
$2.88 EACH
SQUARE HI OR LOW BEAM SALE $8.88
RECTANGULAR 7" HEADLAMP SALE $15.88

BLAZER HI-INTENSITY DRIVING LIGHTS
WITH ROCK LOUVRES
SUPER BRIGHT, CLEAR OR AMBER
FOR OFF-ROAD DRIVING. DRASTICALLY IMPROVES VISION UNDER ALL CONDITIONS
$14.88
REG. $18.88

Home of the Famous 15 MINUTE MUFFLER SERVICE
LIFETIME GUARANTEE

ALL TRICO WIPER BLADE REFILLS
$1.00 OFF PER PAIR
INSTALL THEM YOURSELF. BE SURE YOUR WIPERS CAN SWEEP AWAY WINTER RAIN & MUCK.

ROBERK WINDSHIELD WASHER-PUMP
FITS ALL CARS & TRUCKS
$12.88

WINDSHIELD WASHER TUBING
22c FT.

CAL-VAN HEAVY-DUTY TURBO MUFFLER
BEST MUFFLER BUY TODAY!
• LOCK SEAM HEADS • SPOT WELDER PARTITIONS • ZINC-COATED SHELL
THE MUFFLER SCIENTIFICALLY DESIGNED FOR TODAY'S CARS.
$14.88

ALL FAN BELTS or RADIATOR HOSE
A BREAK IN EITHER CAN STOP YOU COLD!
$1.00 OFF

HOLT'S WINDSHIELD SEALER
STOP THE DRAFTS. BE SNUG & WARM.
SALE $1.48

HOLT'S 5 OZ. WET START WIRE DRYER
DRIES DAMP ENGINE WIRE INSTANTLY
SALE $2.88

BOX OF 5 REPLACEMENT FUSES
A DEAD FUSE CAN TURN YOUR LIGHTS OUT. KEEP THEM HANDY
SALE 88c

TRAILER
ALL TRAILER PLUGS, KITS, LIGHTS
20% OFF

B.F. GOODRICH RADIAL T/A
$79.88
FR60 x 14

CAL-VAN AUTO SUPPLY AND REPAIR CENTRE
OPEN 8 DAYS A WEEK
10% OFF TO ALL SENIOR CITIZENS (Non Sale Items Only)
735 CLOVERDALE AVE. (Just off Douglas)
386-2155
Prices effective to March 17th
• Rain check cheerfully given on sale items sold out
• All items illustrated exactly or as near as possible

SHOP-EASY FOODS

Florida Indian River GRAPEFRUIT
Pink or White Size 48's
5/$1.00

Fraser Valley MUSHROOMS
$1.19 lb.

Frozo Frozen PEAS
2-lb. Bag
69¢

Nabob Ground COFFEE
1 LB. BAG
$2.89

Nabob Green Label TEA BAGS
Pkg. of 100
$1.79

Kraft Velveeta PROCESSED CHEESE
500 G. Pkg.
$1.98

CALA LIQUID BLEACH
128-Fl.-Oz.
98¢

GOV'T INSPECTED CANADA GRADE 'A' BEEF
SIRLOIN STEAK BONE IN
$2.89 LB.

Gov't Inspected Canada Grade 'A' Beef
T-BONE STEAK
$3.09 LB.

Prices Effective Fri., March 14th to Sun., March 16th
WE RESERVE THE RIGHT TO LIMIT QUANTITIES
STORE LOCATIONS
SHELBOURNE PLAZA — COLWOOD PLAZA
230 COOK ST. — CADBORO BAY VILLAGE
2187 OAK BAY AVE. — (OAK BAY CLOSED SUNDAYS)
MAVERICK MARKET — 880 Esquimalt Rd.
SUNDAY STORE HOURS: 10 a.m. to 5 p.m.

SHOP-EASY FOODS

Fire caused by smoking, trial told

A defence fire investigator told a county court jury Thursday it was his opinion that a mobile home blaze last summer began in a chesterfield and was consistent with careless disposal of smoking materials.

Alexander Satchwell, president of Associated Technical Services Ltd. and a former investigator with the Victoria fire department, said the fire was not consistent with spillage or vaporization of gasoline.

He was testifying at the trial of John Berton Alexander, 33, accused of arson in a fire June 16 at his mobile home on Florence Lake Road in Langford. The case was to go to the jury today after Judge Peter Millward's address.

Satchwell inspected the burned-out dwelling last December and told the jury that a collapsed spring in the remains of the chesterfield was indicative of a long, slow type of burning which was not commensurate with ignition of gasoline but with careless disposal of smoking materials.

In cross-examination, Satchwell said he never questioned Davidson and did not ask the man if he smoked.

He said "possibly" when asked if a cigarette was smouldering in a chesterfield he would expect smoke before flame.

When a scenario was suggested to him of someone wishing to set a fire, knowing a chesterfield smoulders gradually and pouring gasoline somewhere other than the chesterfield, and that a good way to set the fire would be to put a cigarette in the chesterfield and depart, Satchwell replied if someone knew all those factors he wouldn't use gasoline because of its unpredictability.

Defence counsel Malcolm Macaulay told the jury Davidson may have acted stupidly but not criminally in cleaning a dye stain with gasoline.

He also said because there was a fire and because Davidson had a gasoline can, there was an assumption by police and Langford fire chief Al LeQuesne that there was arson.

The prosecution had not suggested a believable way that Davidson set fire to the mobile home and Satchwell's evidence tended to show that the story Davidson gave police in an interview was essentially true.

Crown counsel Wayne Smith, highlighting evidence of witnesses, said the weight of the evidence as a whole was such that the jury would not have a reasonable doubt as to Davidson's guilt.

Arson was a very unique crime because it was done in secret and the evidence was usually destroyed. Davidson's motive was to get a new mobile home, he said.

Smith said Davidson's explanation of the events wasn't believable and the evidence pointed to an incendiary rather than an accidental fire.

Mair urges medical equipment checks

VANCOUVER (CP) — Health Minister Rafe Mair called Thursday for the establishment of a federal agency to assess the safety of high-technology medical equipment.

"I am concerned about the efficacy and safety of some of the contemporary health care technology, particularly the devices used in diagnosis and treatment," he told a Japan-Canada health care technology seminar.

"It strikes me that there should be an evaluation system similar to that which applies to drugs.

"Because of the large numbers of people involved in contemporary health-care technology — manufacturers, researchers, health professionals, government funding agencies, and of course, the patients — perhaps we need an agency that will develop safety and efficacy information that is clear and co-ordinated.

"And it should be in the public, as opposed to the private sector," the provincial minister said.

The seminar, organized by the Japan External Trade Organization and co-sponsored by the federal department of industry, trade and commerce, will be repeated in Toronto and Montreal next week.

"Technology has created new things for health care workers to do that didn't exist before," said seminar chairman Dr. D.D. Gellman. "We don't know for sure what good they do for people."

He estimated that most new technologies have not received the same sort of evaluation that new drugs undergo. For example, a multi-million dollar scanner, which creates pictures of internal organs, has not been properly evaluated, he said.

TORO
GETS YOU STARTED!
SPRING SALE
Rear-Bagging Rotary Mowers
Stock No. 20762
18-INCH MODEL
Reg. $339.95,
SALE 299.95
Stock No. 20610
21-INCH MODEL
Reg. $389.95,
SALE 349.95
Stock No. 20810
21-INCH SELF-PROPELLED MODEL
Reg. $549.95,
SALE 499.95

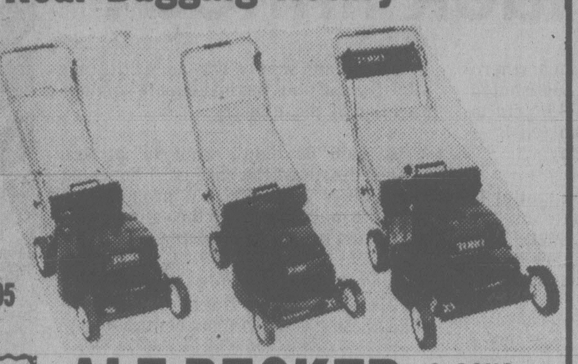

RECONDITIONED LAWNMOWERS PRICED FROM ONLY 50.00
ALF BECKER & SONS LTD.
(ISLAND MOWER CLINIC)
2981 TILLICUM RD.
384-6414
CHARGEX VISA
master charge
3-14

Colortron
"presents"
THE RCA 20" COLOUR TV
SPECIAL OF THE MONTH
Includes Mid Band Installed
1980 XL100 "EXTENDED LIFE" CHASSIS
3 YEARS PARTS AND LABOUR WARRANTY
LIMITED TIME SPECIAL OFFER $529.00

Colortron
COLOR TV AND VIDEO RECORDERS
SERVING THE PEOPLE OF VICTORIA FOR OVER 32 YEARS
3180 HARRIET
(Just off Burnside)
SALE AND RENTALS 383-9113
SERVICE 388-7885
HOURS: TUES. to SAT. 8:30 to 5:30

DOUG SHEA
Sales Manager

ERWIN SHEA
General Manager
3-14

TODAY
MAGAZINE MAR. 15, 1980
THE GREAT GAINEY
What makes him the best hockey player in the world? Page 16
TREASURE HUNTER
How Selma Barkham found a galleon. Page 12
VET FOR THE SPACE AGE
Lloyd McKibbin uses lasers to cure crippled racehorses. Page 8
OPTIONS
Starting on page 31, choices for your personal life. This week: the new kitchen, a drug that can help you live longer, and facials plain and fancy
DANGER IS MY BUSINESS
Major Tom Griffis, aerobatic pilot, and five other risk takers. Page 10

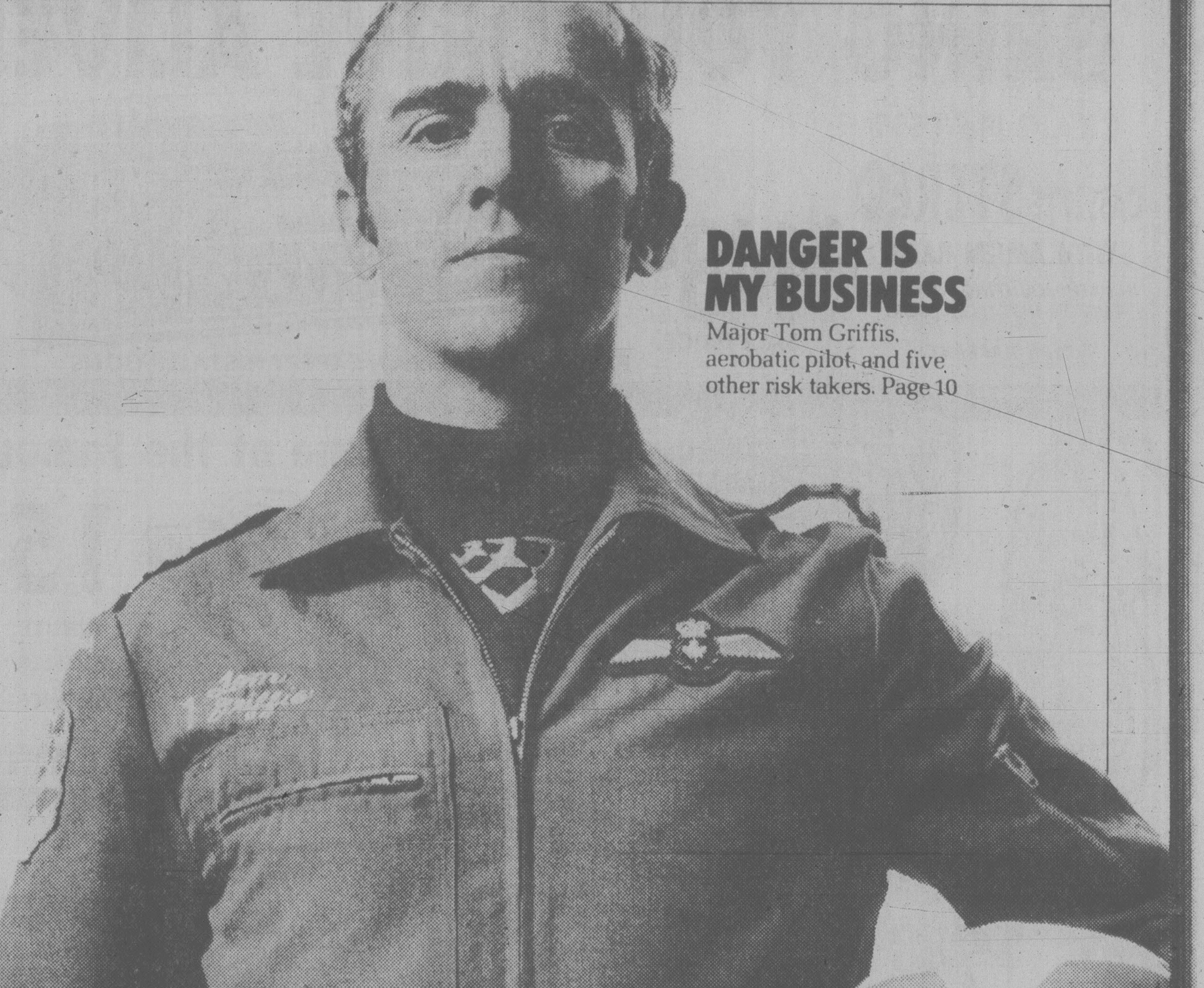

TODAY DAY IS SATURDAY.
TODAY is color. TODAY is people. TODAY is Canada's most exciting new magazine. And we'll be bringing it to you exclusively every Saturday in the paper that's got more in it for you!

Before the Judge

A 24-year-old woman who stole money from her employer was given a fine and probation Thursday in Victoria provincial court.

Donna Janice Hicks, 9569 Epco, pleaded guilty to theft under $200 and was fined $300 and given a six-month probation by Judge Lorne Pearce.

Crown counsel Don Laughton said Hicks had been an employee of Shoppers Drug Mart, 2341 Beacon, Sidney, for about 1½ years but was being investigated by a security officer hired by the store.

On Feb. 29, the officer bought a carton of cigarette, valued at $7.59, and received a receipt for a one-cent purchase.

When confronted later, Hicks admitted pocketing the difference and also confessed to stealing approximately $175 over several months.

Laughton added that the woman wrote out a check immediately for the amount and gave it to the store.

Hicks said she was fired from her job because of it and was still looking for employment.

★ ★ ★

Laughton accused Pearce of an impropriety when the judge decided not to impose a default period after fining a Calgary lawyer $450 for refusing a breath test demand.

The confrontation resulted after 34-year-old Bryan Francis Hagel pleaded guilty to the charge and Laughton entered stays of proceedings on charges of impaired driving and driving with a blood-alcohol reading over .08.

Laughton said Hagel was involved in a single-car accident about 2:30 a.m. Wednesday morning at the intersection of St. David and Newport in Oak Bay. When police arrived, they found a front wheel had fallen off Hagel's vehicle.

After being transported to the police station, Hagel gave one blow but was informed it was not satisfactory and was asked to do it again. He refused and was subsequently charged.

After the fine was announced, Laughton asked if the judge was going to impose a period of time in jail should there be a default in payment of the fine.

Pearce said because of Hagel's profession it would not be necessary to impose a default period.

Laughton then raised his objection and asked that it be noted in the court records, which Pearce said he would do.

★ ★ ★

A 37-year-old man who had drinking-driving charges waived to Victoria from three other cities was fined a total of $2,250.

Steven John Niebergall, a Victoria resident for the past two months, pleaded guilty to impaired driving and charges of refusing a demand for a breath test brought in from Fort St. John, Calgary and London, Ont.

Court was told Niebergall was convicted twice previously of impaired driving and was given a 14-day jail sentence on one and a $500 on the other.

"You should be sent to prison," Pearce told Niebergall, "But I'm impressed with your ability to work. It shows you have some self-respect.

"If you do come back," Pearce warned, "your sentence wil be somewhere between three months and two years.

[illegible] $250 each on the two Calgary and two London charges and fines of $500 and $750 on the Fort St. John charges.

★ ★ ★

Also fined for drinking-driving offences were David Gordon Pellerin, 25, of 450 Culduthel, $800; John Egeland Jr., 41, of 6949 Possession Point Road, $450; Reuben Henry Tillyer, 74, of 755 Towner Park, $450; Peter Arthur George Menzies, 24, of 7925 Simpson, $300, and John Richard Underhill, 19, of Vancouver, $300.

In addition, Pellerin was fined $500 for driving while under suspension and $35 for an earlier speeding ticket.

WE THOUGHT YOU SHOULD KNOW...

FACTORY REBATES

3-14

$200
FACTORY REBATE EVERY NEW 1980

RAM TOUGH DODGE PICKUP or VAN
PRICED FROM
$7997
SALE PRICE
LESS $200 REBATE

$500
FACTORY REBATE EVERY NEW 1980

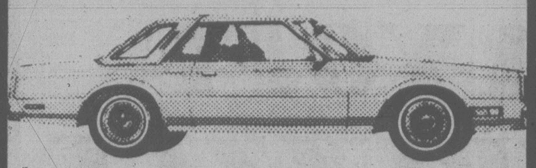

CHRYSLER CORDOBA or CHRYSLER LEBARON
PRICED FROM
$7997
SALE PRICE
LESS $500 REBATE

$300
FACTORY REBATE EVERY NEW 1980

PLYMOUTH CARAVELLE SEDAN—COUPE or WAGON
PRICED FROM
$7696
SALE PRICE
LESS $300 REBATE

ON APPROVAL OF CREDIT

THE REBATE COULD BE YOUR DOWN PAYMENT

THE BALANCE AT LOW, LOW BANK REPAYMENTS

We Have a Great Selection of Used Vehicles

'70 Toyota Corona Mk II 4-Door Sedan
4 cylinder, 4-speed transmission, radio.
$1333 Stock No. 65031

'73 Plymouth Cricket 2-Door Hardtop
4 cylinder, automatic, radio.
$2666 Stock No. 90111

'73 Mercury Montego Station Wagon
V8, automatic, power steering, power brakes, radio.
$2666 Stock No. 85111

'74 Fiat 128 4-Door Sedan
4 cylinder, 4-speed transmission.
$1444 Stock No. 83721.

'74 Chev Nova 4-Door Sedan
6 cylinder, automatic, power steering, radio
$2111 Stock No. 83902

'75 Charger Daytona 2-Door Hardtop
V8, automatic, power steering and brakes, radio.
$3777 Stock No. 20441

'76 V.W. Dasher 2-Door Sedan
4 cylinder, 4 speed transmission, radio.
$4444 Stock No. 20051

'76 Ford Torino 4-Door Sedan
V8, automatic, power steering and brakes, radio.
$1999 Stock No. 84841

'76 Chrysler Newport 2-Door Hardtop
V8, automatic, power steering and brakes, AM-8 track stereo, air conditioning.
$4444 Stock No. 75442

'77 Mercury Comet 4-Door Sedan
6 cylinder, automatic, power steering, power brakes, radio
$3999 Stock No. 90411

'77 Dodge Boogie Van B100
V8, automatic, power steering, power brakes, radio.
$5777 Stock No. 82731

'77 Ford LTD II 2-Door Hardtop
V8, automatic, power steering, power brakes, radio.
$3777 Stock No. 20322

'77 Dodge Aspen RT 2-Door Hardtop
V8, automatic, power steering and brakes, AM-8 track stereo, tilt steering, sun roof.
$5999 Stock No. 40602

'78 Honda Civic 2-Door hatchback
4 cylinder, 5 speed transmission, radio.
$4444 Stock No. 90512

'78 Chrysler Cordoba 2-Door Hardtop
V8, automatic, power steering, power brakes, AM/FM radio.
$6666 Stock No. 51871

'78 Dodge Ramcharger S.E. 4x4
V8, automatic, power steering and brakes, AM/FM stereo, cruise control, air conditioning.
$7999 Stock No. 8399

'79 Mercury Capri 2-Door Hardtop
4 cylinder, 4 speed transmission, radio, sun roof.
$6222 Stock No. 83541

'80 Volare Road Runner T-Bar
V8, automatic, power steering and brakes, AM/FM cassette stereo.
$8999 Stock No. 8402

3-14

Plymouth CHRYSLER Dodge Trucks SALES/SERVICE

ENSIGN CHRYSLER PLYMOUTH

NEW AND USED CARS
YATES AT COOK

NEW AND USED TRUCKS
QUADRA at CALEDONIA

386-2411
DEALER NUMBER 5295

Plymouth CHRYSLER Dodge Trucks SALES/SERVICE

capital scene

Greater Victoria Animals' Crusaders. New members needed. Officials will be at the Hillside Mall all day Saturday, March 15. For information call 386-9832.

St. Saviour's Anglican Church, rummage and bake sale, 10 a.m. to noon, Saturday, March 15, church hall, 310 Henry.

Dickens' Fellowship, 2 p.m. Saturday, March 15, 1640 Earlson.

First United Church, Pas-A-Pas Group, St. Patrick's Day tea, 2 to 4 p.m. Saturday, March 15, fellowship hall, 932 Balmoral.

Capital City No. 35, Pythain Sisters, St. Patrick's day tea and sale of goods, 2 to 4 p.m. Saturday, March 15, Orange Hall, 1620 Fernwood.

Carne Rebekah Lodge No. 45, spring luncheon, 11:30 a.m. to 1:30 p.m. Saturday, March 15, Odd Fellows Hall, 1323 Douglas.

St. Dunstan's Anglican Church, presents Edmond's House Glee Club plus St. Patrick's tea and sale, 2 p.m. Saturday, March 15, San Juan and Tyndall.

Fairfield Activity Centre (New Horizons), rummage sale, 10 a.m. to noon, Saturday, March 15, 1330 Fairfield.

Brownie, Guides and Pathfinders of the Bowker and Lansdowne districts, garage sale, 10 a.m. to 2 p.m. Saturday, March 15, Guide hall, 1703 Monterey. Donations can be brought to the hall the morning of Friday, March 14.

Newcombe Auditorium, parts five and six of a railway film, 3 p.m. Sunday, March 16. Featuring, *The National Dream*.

YM-YWCA, aerobic dancercize intructors' workshop, 9:45 a.m. to 2:15 p.m. Sunday, March 16., 880 Courtney. For information call 386-7511.

Esquimalt Parks and Recreation, ground pounder fun run, registrations begins 9:15 a.m. with run scheduled for 10 a.m., Sunday, March 16. Starting location, Esquimalt recreation centre, 527 Farser. For information, 386-8734.

V.I. Cage Bird Society, spring bird auction, viewing at 1 p.m. and auction, 2 to 6 p.m. Sunday, March 16, St. Joseph church hall, 785 West Burnside.

Victoria-Esquimalt Minor Lacrosse Association, final registration for players aged 5-16 with sales of new and used lacrosse equipment, 1 to 4 p.m. Sunday, March 16, reereation centre, 527 Fraser.

Widows' Association, 2 p.m. Sunday, March 16, St. John church basement, 1611 Quadra.

Association for Public Broadcasting in B.C., public meeting, 7 p.m. Sunday, March 16, Unitarian church, 106 Superior.

Kabalarian Philosophy, lecture of man's purpose, 2 p.m. Sunday, March 16, room 206, 493 East Burnside.

British-Israel World Federation (Canada), 3 p.m. Sunday, March 16, Dominion hotel, 739 Yates. Subject, day of prayer.

Blood Donor Clinic, 2:30 to 8 p.m. Monday, March 17, Reynolds secondary school, 3963 Borden.

The Law Centre, free public legal education class, 7:30 p.m. Monday, March 17, V.I. regional library, 7179 West Saanich, Brentwood Bay. Pre-registration required, call 388-4516. Topic, juveniles in trouble with the law.

Municipal chapter of Victoria Independant Order of the Daughters of the Empire, dinner and annual meeting, 6:30 p.m. Monday, March 17, banquet room, Queen Victoria inn, 655 Douglas.

Metchosin Garden Club, 8 p.m. Monday, March 17, Colwood community hall, Sooke road. Speaker, Dick Keepence.

Ladies' Auxiliary No. 335, United Commercial Travellers of America, annual meeting, 8 p.m. Monday, March 17, Holyrood house, 2315 Blanshard.

Capital Mental Health Association, St. Patrick's day craft and junque sales, 1 to 4 p.m. Monday, March 17, 1450 Elford.

Western National Association, public discussion meeting, 7:30 p.m. Monday, March 17, Norway house, 1110 Hillside Ave. Topic, free the west.

St. Catharines Collegiate Choir, View Royal Choir, and the Newcombe Singers, concert, 7:30 p.m. Monday, March 17, First United church, 932 Balmoral.

Capital City Branch No. 135 Old Age Pensioners Organization, business meeting, 1:30 p.m. Monday, March 17, Elks hall, 732 Cormorant.

St. Aidan's United Church, Royal Doulton china display, 10 a.m. to 4 p.m. Monday, March 17, 1691 Broadmead.

Handicapped Action Committee, meeting and potluck dinner, 5:30 p.m. Monday, March 17, 521-620 View.

Sidney and North Saanich Garden Club, 7:30 p.m. Monday, March 17, Vaughan-Birch hall, Fourth St., Sidney.

Victoria's Historic Synagogue, Congregation Emanuel, Jewish plays, 8 p.m. Monday, March 17, Newcombe Auditorium.

Human Action to Limit Taxation, Victoria Chapter, 7 p.m. Monday, March 17, Paul's Motor Inn, 1900 Douglas.

Greater Victoria Student Information Services Association, free legal information offered by the students, 2 to 4 p.m. Monday, March 17 and Wednesday, March 19, University of Victoria, Student Union Building.

Pro Patria Branch No. 31, Royal Canadian Legion, special annual meeting of the Canadian Legion Aid Society, 7:15 p.m. Tuesday, March 18, 625 Courtney.

North American Interplanetary Society, election of officials and film, 7:30 p.m. Tuesday, March 18, room 303, Central junior high school, 1280 Fort.

Blood Donor Clinic, 9:30 a.m. to 3:30 p.m. Tuesday, March 18, Esquimalt secondary school, 847 Colville.

Association for Children with Learning Disabilities, open meeting, 8 p.m. Tuesday, March 18, George Jay school library, 1118 Princess.

South Saanich Farmer's Institute meeting, 8 p.m. Tuesday, March 18, pavilion hall, Canada Research Station, 8801 East Saanich.

Oak Bay secondary school, open house in east and west buildings for parents of students from Grade 8 to 12, 7:15 p.m. Tuesday, March 18, 2151 Cranmore.

Greater Victoria Police Wives Association, 8 p.m. Tuesday, March 18, committee room No. 3, Saanich police station.

Victoria Voice of Women, 1:30 p.m. Tuesday, March 18, Eaton's activity room, 1150 Douglas.

Cedar Hill Musical Group welcomes alto singers and an assistant piano player, 1:30 to 3:30 p.m. Tuesday, March 18, Cedar Hill recreation centre, 3220 Cedar Hill.

Britannia Branch No. 7, Royal Canadian Legion, 8 p.m. Tuesday, March 18, 732 Cormorant.

Administrative Management Society, social and dinner, 6 p.m. Tuesday, March 18, Princess Mary restaurant, 344 Harbour. Reservations required, call 386-8487.

Eckankar, introductory talk, 7:30 p.m. Tuesday, March 18, Princess Anne room, Empress Hotel, Government.

Victoria Horticultural Society, Vegetable Group, 7:45 p.m. Tuesday, March 18, St. Matthias church hall, 600 Richmond.

St. Andrew's Council, Catholic Women's League, 1:30 p.m. Tuesday, March 18, parish hall, 1012 Pandora.

B.C. Indian Arts Society, 7:30 p.m. Tuesday, March 18, board room, Provincial Museum. Speaker, Robert Morales.

C.P. Pensioners, 2 p.m. Tuesday, March 18, Georgian lounge, Empress Hotel. Entertainment by Blanshard Street elementary school.

Hard of Hearing, new group being formed, 1:30 p.m. Tuesday, March 18, Silver Threads centre, No. 4 Centennial square. For information, 479-1215.

Dogwood Women's Institute, 8 p.m. Tuesday, March 18, Windsor Park pavilion, Newport and Windsor.

Native Daughters of B.C. Post No. 3, 8 p.m. Tuesday, March 18, Orange hall, 1620 Fernwood.

Victoria Camera Club, print clinic, 8 p.m. Tuesday, March 18, Cedar Hill community centre, 3220 Cedar Hill.

Anglican Church Women, annual meeting, 10:30 a.m. Tuesday, March 18 and Wednesday, March 19, St. James church, Departure Bay, Nanaimo. For transportation call 598-1001.

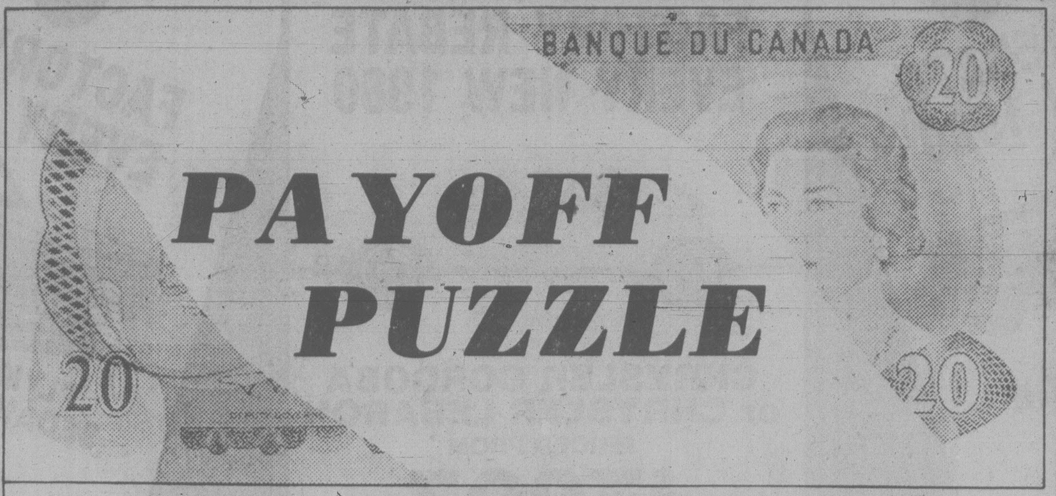

THIS WEEK'S PRIZE IS $300.00

PREVUE PAYOFF PUZZLE is the intriguing word puzzle game the whole family will enjoy and have an opportunity to win a big cash award every week!
THIS CROSSWORD is not a draw. It tests your knowledge of words and pays off for EVERY correct solution. All you have to do is complete each of the words in a criss-cross format. Clues are provided . . . even a work list which has all the correct answers, plus some you'll have to eliminate. But there are no trick words or guessing . . . careful thought will make you a winner! So start and play today!

PLEASE NOTE: EACH ENTRY MUST BE IN A SEPARATE ENVELOPE

CONTEST RULES

1. Solve the Prevue Payoff Puzzle by filling in the missing letters to make the words that you think best fit the clues. To do this read each clue carefully.

2. Check the word list. It has all the correct answers plus some you will have to eliminate.

3. You need not be a subscriber to this newspaper in order to enter. You may submit as many entries as you wish on the entry blank printed in this newspaper or exact-sized, clear, hand-drawn facsimiles of the printed entry blank. NO MECHANICALLY PRODUCED, PRINTED, MIMEOGRAPHED, etc. copies of the entry blank will be accepted. Each entry must contain the contestant's name, address and phone number or it will not be accepted.

4. Anyone is eligible to enter this contest except employees (and members of their families) of Victoria Press Ltd.

5. All entries MUST be mailed and bear a postmark. The paper is not responsible for entries lost or delayed in the mail. Entries for each week's contest not received for judging by 12 noon the following Wednesday are not eligible.

6. To qualify you must write your answer to one of the clues on the outside of the envelope. See coupon for instructions.

7. Prevue will award the current prize to the contestant who sends in an all correct solution. If more than one all correct solution is received the prize money will be shared equally. If no all correct solution is received, $50 will be added to the following week's prize.

8. There is only one correct solution to each puzzle and only the correct answer can win. The decision of the judges is final and all contestants agree to abide by the judges' decision. All entries become the property of Prevue. Only one prize will be awarded to a family unit.

9. Everyone has the same opportunity to win for EVERY QUALIFIED ENTRY WILL BE CHECKED and the winner announced. No claiming is necessary.

10. Entries must be mailed to Prevue Payoff Puzzle, Victoria Press Ltd., Box 300, Victoria, B.C. V8W 2N4. One entry per envelope.

11. Prevue reserves the right to correct any typographical errors which may appear during the puzzle game.

12. Puzzle clues may be abbreviated and such words as AN, THE and A omitted.

CLUES ACROSS

4. Driving a — through a dense jungle is bound to have its difficulties.
7. This word suggests high rank.
8. When a car owner has a frail old tire, he will want a replacement to be —, of course.
9. For some, the unpleasant element of a party.
11. A — that's a complete failure may never be repeated.
12. Where a tired worker is concerned, it's possible for an incentive payment to act as a sort of —.
13. You can fly it.
14. Of people's total intake of food, these are only a part.
16. One can certainly admire the dexterity of a conjurer doing — tricks under the very nose of TV cameras.
18. Tanks can — effortlessly across the country fields without needing proper roads, of course.
21. Part of playing bridge.
23. There seems to be no particular — for rheumatic pains.
24. We've all seen dancing of a kind most ordinary men would find —.
15. Even at the first attempt, a man could make some sort of job of it, and show a result.
17. Just a suggestion.
19. Though distinct, possibly considered not all that bad.
20. Insect that can sting.
22. Color of blood.

WORD LIST

BEE	DRUNKS	LISP	ROOTS
BIDS	EROTIC	LIST	SAWING
BOOR	EXOTIC	OATS	SEASON
BORROWING	FATS	PENS	SEWING
CARD	FLOW	PETS	SOUND
CONCEIT	FOUND	PLOW	SOWING
CONCERT	GOING	POOR	STEP
CORONER	HARD	PROD	STEW
CORONET	HINT	PROP	TRACK
DOING	KITE	REASON	TRUCK
DRINKS		RED	

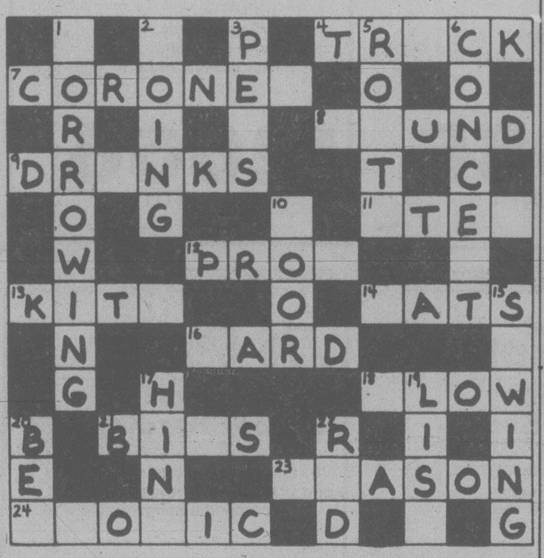

CLUES DOWN

1. Taking something with the understanding that it will be returned.
2. If a clock needs adjustment, it's obviously not — really well.
3. Of several — you own, one may be your special favorite.
5. Underground parts of plants.
6. A source of pleasure.
10. Hardly what a showgirl will think her sugar daddy to be!

MAIL TO

PREVUE PAYOFF PUZZLE
VICTORIA PRESS LTD.
BOX 300,
VICTORIA, B.C.
V8W 2N4

IMPORTANT
TO QUALIFY WRITE YOUR
ANSWER TO "24 ACROSS"
ON THE OUTSIDE OF
YOUR ENVELOPE

NAME ....

ADDRESS ....

....

.... PHONE ....

No registered letters, or letters without the required 17 cents postage will be accepted for judging in this contest.

MULTI-YEAR PACT

BUFFALO (CP) — Captain Danny Gare of Buffalo Sabres has signed a new multi-year National Hockey League contract.

ATTENTION CAMPERS

We are CARDINAL CAMPGROUNDS Ltd.

a Canadian owned camping organization with several million dollars of recreational facilities. We do not sell land or campsites but we do offer a total outdoor recreation package that is reasonably priced and designed to be easy to acquire.

HUMPBACK VALLEY CAMPGROUND, only 10 miles from Downtown Victoria, is the latest park to join the Cardinal network. Representatives are at the park every day. Come out on the weekend or during the week for coffee and find out what we really have for you.

Take Hwy. #1 north (toward Nanaimo) approximately 7 miles to 'Shell' Stn., turn left on Sooke Lake Rd., left again on Humpback Rd. Follow the signs to the park.

Cardinal Campgrounds Ltd.

HUMPBACK VALLEY CAMPGROUND

P.O. BOX 274, White Rock, B.C.

FRIDAY, SATURDAY, SUNDAY

STEAK SALE

SIRLOIN
T-BONE
PORTERHOUSE
WING and RIB lb. 2.98

CANADA GR. A1
STANDING RIB ROAST .... lb. 1.98

FRESH MEDIUM
GROUND BEEF .... lb. 1.48

CHICKEN BREAST FRESH lb. 1.48

BONELESS PORK
LEG ROAST .... lb. 1.79

HOMEMADE CHICKEN
CORDON BLEU .... lb. 2.98

GR. A1 FREEZER BEEF
SIDES lb. 1.59 HINDS lb. 1.89 FRONTS lb. 1.29
Loss in weight due to trimming and boning will increase price per lb.

HOME SMOKED
BACON in pieceslb. 99¢

BOLOGNA Sliced lb. 99¢
COOKED HAM Sliced lb. 2.48
LYONER Sliced lb. 2.58

EUROPEAN WIENERS .... lb. 2.48

OPEN SUNDAY. We reserve the right to limit quantities. While stocks last.

OLD COUNTRY MEATS and DELI

4011 QUADRA — McKENZIE

3-14

The Corporation of the District of Saanich

ZONING BY-LAWS NOTICE OF PUBLIC HEARING

Notice is hereby given that all persons who deem their interest in property affected by the following proposed by-laws will be afforded an opportunity to be heard before the Municipal Council on the matters contained therein at a PUBLIC HEARING to be held in the COUNCIL CHAMBER, Saanich Municipal Hall, 770 Vernon Avenue, on MONDAY, March 24, 1980, commencing at 7:30 p.m.

(a) **"ZONING BY-LAW, 1978, AMENDMENT BY-LAW, 1980, No. 4433".**
To rezone Lot 12, Block T, Section 11, Victoria District, Plan 860 (70 Gorge Road West) from Zone District RS-2 (detached housing) to Zone District C-4 (office commercial and apartment).

(b) **"ZONING BY-LAW, 1978, AMENDMENT BY-LAW, 1980, No. 4434".**
To rezone Lot Part A. Lot Part 3B, Lot Part A of 3B, Lot Part Parcel "0", Lot 1 of Parcel "0", all Section 7, Victoria District, Plan 778A and Lot Part C, Section 7, Victoria District, Plan 2833 (Seymour Place as outlined in heavy black line on the plan forming part of this Notice) from Zone Districts CS-3 (tourist commercial) and RS-2 (detached housing) to Zone District CS-6 (general warehouse).

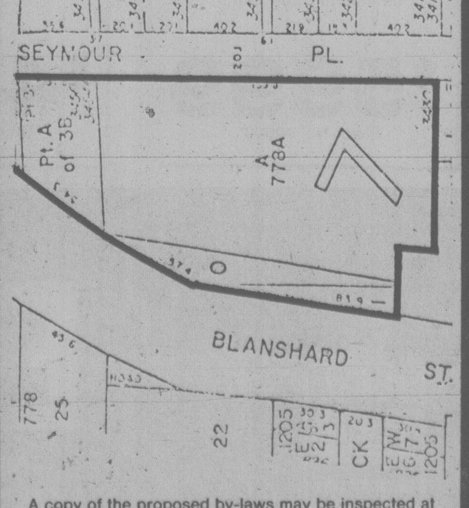

A copy of the proposed by-laws may be inspected at the Municipal Hall, 770 Vernon Avenue, between the hours of 8:30 a.m. and 4:30 p.m., Monday to Friday, except Statutory Holidays.

"R. M. SHARP"
Municipal Clerk

Canada Council Doctoral Fellowship Holders

The Social Sciences and Humanities Research Council

Asks Doctoral Fellowship Holders who received their first award in 1972, 1973, 1974 to participate in a survey evaluating the effectiveness of the fellowship program by sending their address to:

Iain McKellar
Director, Planning and Evaluation Division
Social Sciences and Humanities Research Council of Canada
Box 1610, Ottawa K1P 6G4

The Council thanks doctoral fellows who have already sent in their address cards

Willowdale Farm

RETAIL NURSERY
6447 West Saanich Rd.

FLOWERING ORNAMENTAL TREES
● Cherry ● Plum ● Crabapple

● DOGWOOD ★ WEEPING WILLOW ★ WEEPING CHERRY ★ 10' LOMBARDI POPLAR

Plus lots of RHODOS, AZALEAS, HEATHERS, HEDGING
in assorted sizes. 1 ga. to 6' tall

3-14

Medical clinic to grow

St. Anthony's Medical Centre in Langford will be rebuilt soon as a larger, more modern clinic with an emergency department more than double the size of its existing emergency facility.

Dr. Alan Matthews, one of the 10 general practisioners and two radiologists in the existing clinic, said rezoning applications for two pieces of land to be added to the existing site will go before the Capital Regional Board.

Construction may begin by early summer, he said.

St. Anthony's, located on Goldstream Avenue, has the only emergency department facilities in the Western Communities.

A final design for the medical centre has not been chosen yet, said Matthews, but the doctors expect to spend between $1.3 and $1.8 million on it.

The emergency department will offer out-patient services, too, including the ability to do work requiring general anesthetics.

Matthews said the doctors aren't certain what impact the new Victoria General Hospital will have on the clinic but he expects a future trend away from huge hospitals to clinics.

"We think our clinic will succeed for the same reason corner grocery stores thrive. We have succeeded so far because we provide efficient, informal but not too casual service to patients," he said.

Damaged ferry runs again

The ferry Queen of Alberni left Tsawwassen with a full load of 145 vehicles today on its first run in seven months.

The B.C. Ferry Corp. vessel was damaged when it ran aground in Active Pass en route to Swartz Bay near Victoria Aug. 9 and had been undergoing repairs since then.

The ferry corporation had hoped to have the Alberni back in operation by October, but workers had to return the gearbox to its manufacturers in Germany, a process which took more time than expected.

Also damaged in the grounding was the ship's rudder, three propeller blades, a propeller shaft and some plates along a section of the keel.

$ $

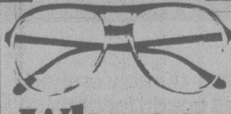

Why pay more?

Single-vision regular glasses, lenses and frames complete, (plastic lenses $10 more) now and every day.

just $29.00

Bifocals additional

How's the quality? Great!
How's the fashion? Fabulous!
How's the value?
Are you kidding!!!
Why pay more or settle for less?
Men! Women! Kids!
Bring your Rx or we'll duplicate your present glasses.

Every day our values are a sight for your eyes!

For Eyes

One location only,
Town and Country Mall - Victoria
386-8743

Master Charge! Visa
$ $

the Bay

BABY WEEK

Super savings for the cuddly crowd from March 13th to the 21st

Contemporary crib
A smart fashioned crib at an economical price. Has 4 position posture board and handy single dropside. In white to match any nursery. Reg. $120.
Sale 92.99

Crib mattress
133 coil Baycrest mattress in the 'Bay-B-Bear' pattern. Fits standard crib. Reg. $44.
Sale 36.99

Bumper pad
Baycrest quilted 5 piece set to protect baby. Reg. 8.99
Sale 6.99

Contemporary chest
Complete the nursery with a four drawer, hardwood chest in a white non-toxic finish. Reg. $103.
Sale 89.99

Baby week ends Saturday March 22.

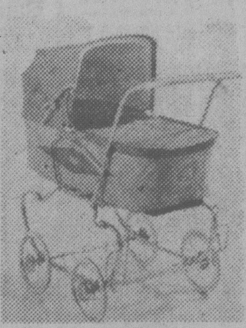

Stroll-R-Crib
Three functions in one. With detachable wheels and lift off body. In cranberry or blue. Reg. $125.
Sale 99.99

Boot stroller
With two wheel anti-tip brake and padded snug-a-bye boot and weatherizer. Beige only. Reg. $85.
Sale 74.99

Chrome high chair
Feed baby in this yellow high chair with molded plastic tray. Reg. 38.98.
Sale 29.99

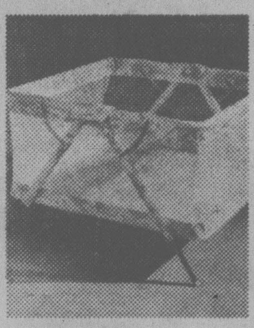

Mesh playpen
Baycrest brand in the 'Bay-B-Bear' pattern. Padded 40"x40". Reg. $70.
Sale 56.99

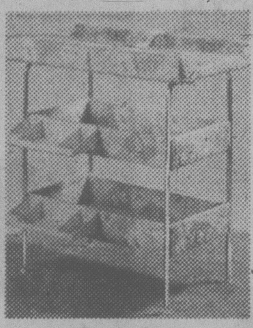

Dressing Table
Baycrest 'Bay-B-Bear' pattern with contour top. Reg. 49.98.
Sale 39.99

2 piece cotton/polyester sleepers
With grow waist, gripper-back fastening and non skid soles. Sizes 2,3 and 4. Reg. 8.98.
Sale 6.99

Stretch terry sleepers
Shrink controlled in white and yellow. Sizes 14 lbs, 20lbs and 26lbs. Reg. 5.99.
Sale 4.99

3 in 1 comforter
Machine washable with nylon zip. Printed polyester/cotton. Reg. 10.98
Sale 8.49

Gauze diapers
Baycrest prefold diapers. Pkg. 12 Reg. 10.59.
Sale 9.69

Crib blanket
Lightweight, 36"x50" machine washable in 90% acrylic, 10% nylon. Reg. 5.50.
Sale 4.49

Fitted crib sheet
Permapress with reinforced corners. One size fits all standard cribs. White only. Reg. 5.39.
Sale 4.99

Hooded towel set
Knitted fabric 30" square. Soft and absorbent. White with yellow trim. Reg. 5.29.
Sale 4.29

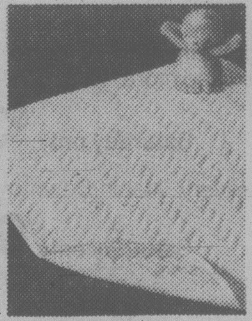

Quilted pad
Made of white vinyl with cotton backing. 21"x 27". Reg. 4.29.
Sale 3.29

Receiving blankets
H.B.C. print, 100% cotton flannelette. Size 30"x40". Reg. 2.99.
Sale 2.29

Infant gown
100% cotton flannelette with tie back. Choose from assortment of colours. One size. Reg. 2.49
Sale 1.99

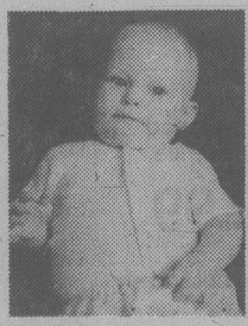

Infant vests
Grip side or grip front, in cotton/polyester. 3 to 24 mos. White. Reg. 2 for 3.50.
Sale 2 for 2.99

Waterproof pants
100% cotton, plastic lined, pull on style in an assortment of colours. S,M,L and XL. Reg. 2.25.
Sale 1.69

Training pants
100% cotton with polyurethane foam lining. Super absorbency. Sizes 12 to 24 mos. Reg. 1.89.
Sale 1.39

Jumbo bibs
Made of terry and vinyl in assorted prints. Big enough to catch the spills. Reg. 2.29.
Sale 1.69

Baby Shop, Downtown Vancouver (second) and at or through all Bay stores in B.C.

the Bay

Stop by our registry now and we'll be able to help your friends and family choose the right gifts for your new arrival.

Shop by phone with your Bay Shopping Card!
TELEBUY 681-6211 Greater Vancouver ● 385-1311 Victoria.

Hudson's Bay Company

Jetfoil service to augment Rupert on run to Seattle

Continued from page 1
port Minister Alex Fraser, Industry Minister Don Phillips, Finance Minister Hugh Curtis and Education Minister Brian Smith, then retired to the Empress Hotel Thursday night with lawyers and people from the B.C. Development Corporation. Further meetings are scheduled later today.

Bennett pledged BCDC financial support to the as-yet unnamed society which will lease the jetfoil to augment the Prince Rupert. With a capacity of 250 passengers, the jetfoil would bring a maximum of 750 tourists up from Seattle daily.

Today, Bennett wouldn't comment on the meeting except to say there is no final agreement and no firm plans yet.

Steele said: "We want the run to operate on a profitable basis but none of the profits will flow through to individuals."

He said an arrangement will be made with BCDC to put up some of the money for leasing a jetfoil for six months with an option to purchase.

"We would be working out some kind of scheme with them because, under a lease, you don't have to put any capital dollars up front. So all we're looking at is a monthly rate. We're studying some of the figures now and they look absolutely feasible. We think it will work," Steele said Thursday night.

"And this might be the beginning of more jetfoils, possibly enlarging the service run by a non-profit orgnization."

He wouldn't say what the lease costs will be, but Wright said at a city council meeting Thursday night the group faces a monthly bill of $175,000 just for the vessel. Crew costs and other expenses would be on top of that.

Steele said they would lease it for six months, and at the end of the period they will take another look at it to see if it could be operated through the winter.

At that time, the society would decided whether to exercise its option to buy a jetfoil. Boeing's price for these sophisticated vessels is now around $13 million in U.S. funds.

For six months, the lease of a jetfoil would cost at least $1.2 million, according to Wright's calculations.

A portion of any profits would go to BCDC for underwriting the scheme, Steele said. He estimated the one-way fare on the jetfoil would be $20 to $25. Wright thought it could be done for about $17 one way.

"Flight time would be one hour 55 minutes for the 70-mile trip to downrown Seattle.

Wright said the intention is not to alter the Queen of Prince Rupert as extensively as first planned. She would not earry automobiles, so the refit would not have to include cutting a hole in her side to make her a sideloader like the Marguerite.

After paying BCDC, the rest of the profit would be poured into some community project. Steele said one alternative is converting the Maggie into a maritime museum. It would be given to the non-profit society for $1.

Curtis said he hoped a Maggie Museum would be moored somewhere in the harbor.

"That's up to the Provincial Capital Commission and other agencies."

the Bay

SATURDAY

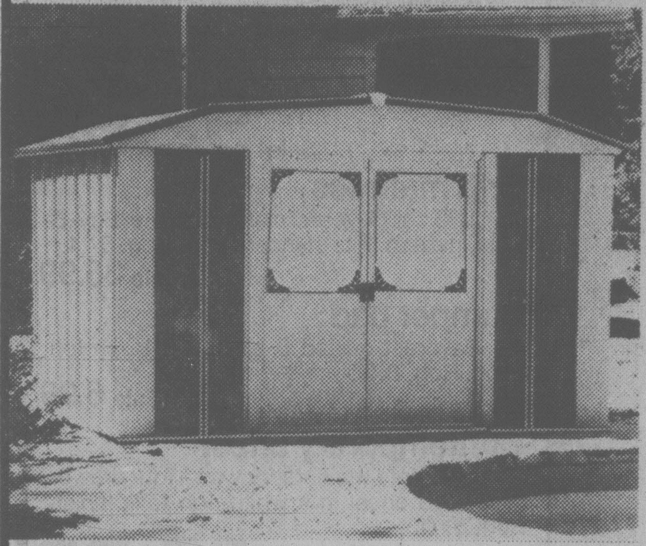

Chateau 10' x 7' shed

Sturdily constructed of galvanized steel, this handy shed has easy-sliding doors on ball bearings. Attractive woodgrain and white finish. Reg. $269. Requires assembly.

Saturday only $249

Garden Shop, Downtown Vancouver (mall), Victoria, Park Royal, Richmond, Surrey, Lougheed, Champlain and Coquitlam.

5 h.p. rototiller

Features heavy duty transmission, 4 cycle engine, power reverse, dust shield and more. Reg. $399.

Saturday only $349

Peat moss,

4 cu.ft. size bag. No delivery. Not in Downtown Vancouver. Reg. 8.99.

Saturday only 6.99

Garden Shop, Downtown Vancouver (mall), Victoria, Park Royal, Richmond, Surrey, Lougheed, Champlain and Coquitlam.

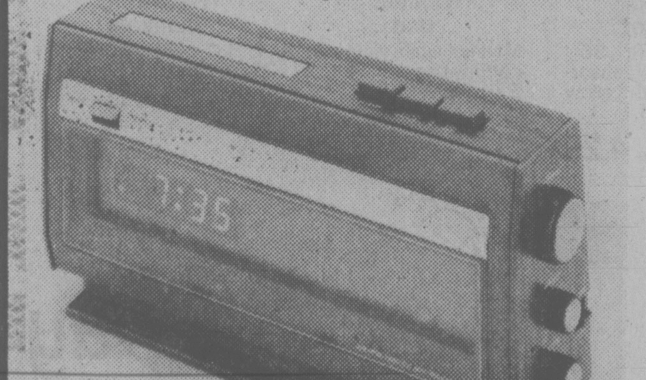

Baycrest AM/FM clock radio

Wake to music or an alarm with our value priced L.E.D. radio. Includes snooze bar, power failure indicator, 59 minute sleep-to-music timer and dimmer switch. Model HB467.

Saturday only 44.99

Radios and Small Electricals, Downtown Vancouver (fourth), Victoria, and at or through all Bay stores in B.C.

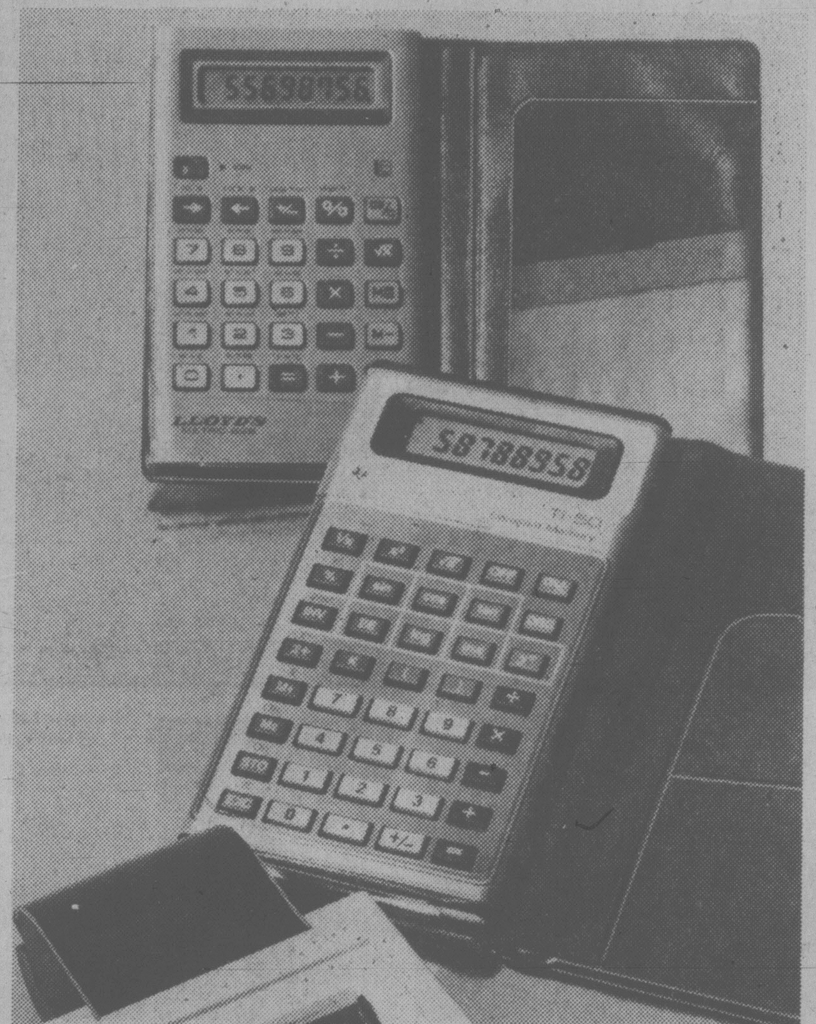

Calculators for business and study

Lloyds metric conversion calculator

Handy E626 pocket model lets you convert instantly! With LCD read out and memory and percentage functions. Uses long life batteries. Reg. 27.95

Saturday only 22.99

Pocket size T1-50 calculator

Scientific calculator, ideal for student use, featuring LCD read out and constant memory function. Uses long life batteries. Reg. 59.95.

Saturday only 49.99

Canon P-7D printer calculator

New palm size portable calculator features ten digit electronic display; also prints out calculations on tape. Incredibly useful and compact. Reg. 129.95.

Saturday only 99.99

Stationery, Downtown Vancouver (main), Victoria, Park Royal, Richmond, Surrey, Lougheed, Champlain and Coquitlam.

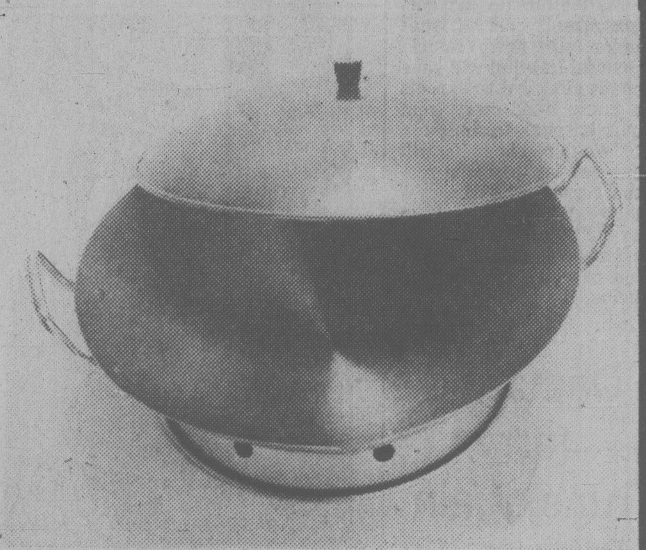

Three piece wok set

Put a taste of the Orient in your cooking, with our affordably priced basic wok set. Includes 12" wok with handles, lid and burner ring. Lets you cook delicious meals in minutes. Reg. 15.98.

Saturday only 12.99

Housewares, Downtown Vancouver (fourth), Victoria, Park Royal, Richmond, Surrey, Lougheed, Champlain and Coquitlam.

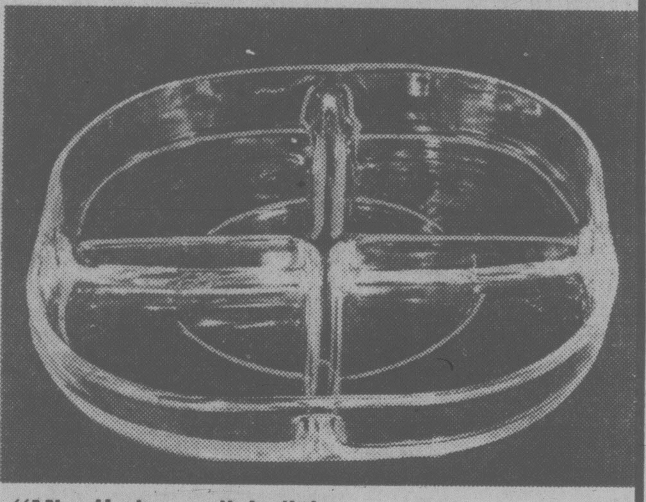

"Mina" glass relish dish

This attractive four section glass dish is durably crafted to withstand hot water washing. Comes boxed for gift giving at showers and other special occasions. Reg. 6.95.

Saturday only 4.99

China, Downtown Vancouver (fourth), Victoria, Park Royal, Richmond, Surrey, Lougheed, Champlain and Coquitlam.

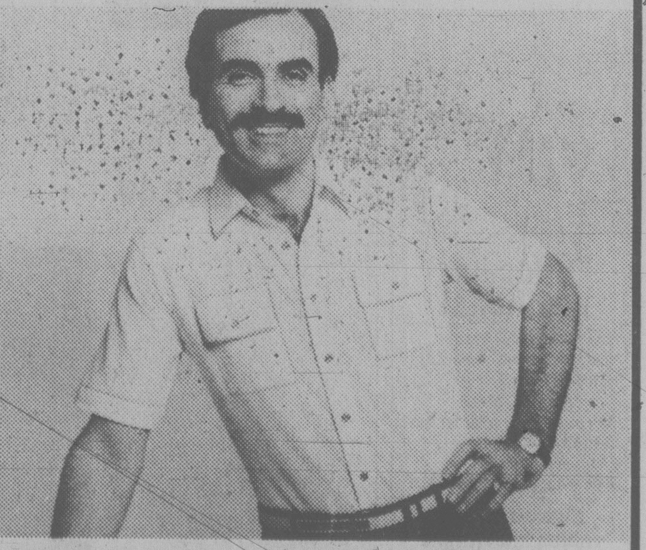

Christopher Rand knit shirt

Dress for comfort thus summer with our cotton/polyester jersey knit shirt, featuring sporty contrast trim. In ecru, camel, burgundy or blue. Sizes S,M,L,XL. Reg. $18.

Saturday only 13.99

Men's Sportshirts, Downtown Vancouver (main), Victoria and at or through all Bay stores in B.C.

Show your Bay Shopping Card!
Master Charge and Visa are also welcome.

Hudson's Bay Company

Where there's no smoke there's a fire in Langford

—John McKay photo

Gazsity and his incinerator that recovers metal and plastic

By
BRENDA DALGLISH

Langford's fire chief had to ask Andy Gazsity whether he was burning anything in his odd-looking incinerator.

Why? The chief never saw any smoke coming from it.

Gazsity, owner of Cypress Recycle Ltd., couldn't have been more pleased.

The whole idea behind the experimental design — Gazsity mulled it over for 10 years — was to build a non-polluting incinerator from which he could recover metal and plastic from wiring materials.

Recently he got the final seal of approval, a permit to operate the incinerator which sits on his property off Station Road in Langford, from the Pollution Control Branch.

Approval only came after extensive tests to monitor emmissions from the smoke stack.

Gazsity calls himself a junkman but is in fact better described as a successful entrepreneur.

He came to Canada from Germany years ago and has never get over the amount of waste generated by our affluent society.

He first conceived the idea for the incinerator when he lived near an oil refinery in Vancouver.

Each time he watched the sulphur emissions pour out of the refinery's smoke stack he was displeased not only by the pollution, but also by the tremendous loss of sulphur.

It settled as a fine dust around the refinery but not in a form that could be recovered.

That was when Gazsity came up with the idea for his incinerator.

But because it used a fuel-intensive freezing system to recover the wastes and because there wasn't a sufficient market for sulphur, it wasn't economically feasible.

For several years, without success, Gazsity pondered different ideas for using large quantities of sulphur.

Even chief didn't know if anything was burning in inventor's non-polluting incinerator

His chance to build the incinerator came when he saw the need for a more efficient method of recycling wiring materials.

Before the incinerator was perfected, copper was removed by running the wire through stripping machines.

But this process was awkward, labor intensive and not nearly as efficient as the incinerator, he claims.

He estimates he spent about $500,000 designing and building the prototype.

Now Gazsity is trying to obtain a patent for the design which can be modified to suit a variety of different needs, including large-scale garbage burning.

The cost of building an incinerator from his design will be considerably less than what his first one cost, he says, predicting that many industries will find a use for similar designs as fuel costs increase and garbage disposal becomes more difficult.

Right now he's considering modifications to the incinerator to turn the energy produced by it into heat or electricity.

The incinerator operates at low temperatures, burning the plastic off the wire without the use of much fuel.

Its design is such that copper oxide production is minimized and the maximum amount of copper is reclaimed.

In addition, he estimates that between 80 to 85 per cent of the plastic insulation material is also recovered with the remainder used to fuel the heat process.

Gazsity hopes to recover the costs of developing the incinerator by selling the design to other related industries.

Several large companies have already indicated their interest.

The non-polluting aspect of the design relies on filtering emissions from the incinerator through a fine water spray.

TOWN TALK

Darcy Widrick of 2949 Albina in Saanich recently started an insulation project in his basement, but found that a previous owner had been there ahead of him — nearly 60 years ago.

The date was 1921 on a dozen old stereo mats from the *Times* he found tacked to the wall between the studs.

"He was going to insulate down in the basement and these things sort of stood out," said Mrs. Widrick.

"Germany Accepts Terms of . . . and then someone's cut it," she said, reading out the news on one mat. She had called the *Times* about the find, wondering exactly what the stiff, embossed pieces of page-sized material were.

Our old method of production — setting stories and ads in hot lead and placing them into full-size page forms — involved molding curved plates for the presses. The flexible mats were used to make an impression on the page forms to cast the press plates.

★ ★ ★

Aldermen discussed at their caucus meeting Thursday ways of reining in a certain loquacious citizen who shows up at every council meeting and asks lengthy questions.

No names were mentioned, but it seemed they were referring to **Joe Richards**, who has run for alderman himself several times and calls himself City Watchdog.

Ald. **Ron McKenzie** had asked city manager **Jim Bramley** what he thought of imposing a two-minute limit on questions at council's question period.

"This should effectively limit etc. etc.," said Bramley, reading out McKenzie's communication to himself.

The manager said that some of the questions posed by "X" could be better dealt with by Mayor **Bill Tindall's** regular Friday morning open house.

The consensus of the aldermen was that Tindall should keep a firm grip on his gavel and close watch on the questioners.

★ ★ ★

The provincial government is studying caves.

This does not mean the government is in the hole. Nor does it mean the government is made up of cave men. Neither is it looking for a place to hide.

Lands, Parks and Housing Minister **Jim Chabot** says members of his staff have been working on a caves policy for the past year in co-operation with other government agencies, various caving clubs, forest companies, individuals with caving knowledge and others.

A seminar for spelunkers will be held in Nanaimo later this year, says Chabot.

Note to the opposition: this does not mean the government is caving in.

★ ★ ★

The denizens of the B.C. Legislative press gallery are not satisfied with the brief inspection of their video display terminals carried out Thursday.

An inspector from the provincial health ministry's radiation branch vetted the VDTs and pronounced them free of x-ray-type radiation.

However, he didn't test for microwave radiation, which is what the complaint was about in the first place. Further tests will be carried out.

The reporters got nervous when notices were posted at Pacific Press in Vancouver, warning of possible radiation leaks from Teleram terminals. There are six such machines in the crowded gallery.

★ ★ ★

St. Margaret's School Grade 9 student **Jennifer Clark** leaves at the end of June on a dream odyssey covering some of Canada's most historic places, the geography of nine provinces and a glimpse at socio-economics from Prince Edward Island back to Vancouver Island.

Winner of a $400 bursary to help her participate with other students from across the country in the Canadian Studies Train, Jennifer will spend July travelling by rail, bus, hiking and canoeing, air and ferry, starting in Charlottetown June 29, ending here July 28.

The program provides study credit in some Canadian private schools in Grades 8-11 and is directed by **Dr. Wayne Tefs** of the University of Manitoba. It is designed to bring together students in the range 14-17 to work, play and explore everything from oceanography and railway builder **William Van Horne**, to the National Art Centre and more than three centuries of the Hudson's Bay Co.

The fee: $1,295.

★ ★ ★

When **Premier Bill Bennett** was presented with that 42,000-name save-the-Marguerite petition, organized by C-FAX radio, he presumed he would get to keep it.

Not so, the folks from C-FAX took it back.

It would have been a tough meal for the government paper-shredder to digest in any case.

★ ★ ★

A sojourn in sunny Cyprus is in store for the 3rd. Battalion of the Princess Patricia's Canadian Light Infantry.

The unit leaves soon for a six-month tour with the United Nations' peacekeeping force on the Mediterranean island.

An advance party of 120 leaves CFB Comox March 30 and the remaining 305 officers and men, under the command of Lt.-Col. **Brian Vernon** flies out April 7 and 9.

★ ★ ★

At the crack of dawn Tuesday — budget day — Greater Victoria Chamber of Commerce president **Cedric Steele** teamed up with **Brian Small** to thump **Premier Bennett** and Education Minister **Brian Smith** in a tennis match.

After the budget, Steele was still firing volleys at the government, calling the budget "good, but not aggressive enough."

Bennett gets a rematch Tuesday, the day before he speaks to a chamber meeting. One of the most interesting announcements at the meeting could be the tennis score.

Drug arrests reach 31

The number of arrests in co-ordinated drug raids which began Thursday has risen to 31, including a man who turned himself in this morning.

Municipal police and RCMP drug squad officers held warrants for 35 suspects as a result of an undercover operation.

Supt. Ed Trefry, commanding officer of RCMP Victoria sub-division, said suspects still at large are those who were out of town at the time of the raids.

Persons taken into custody Thursday appeared in Victoria provincial court before judges Lorne Pearce and Harold Alder.

Crown counsellors Roger Cardinal and Malcolm Macaulay consented to releases of 12 on undertakings they will appear for trial, but said they would oppose release of the remainder.

Those not released were remanded in custody until this morning for possible bail hearings and election of their trial method.

Charged in the major drug crackdown with trafficking in cocaine were:

—Stephen Patrick Reardon, 23, of 400 Craigflower;

—Stuart Stanley Powell, 20, of 4480 Arsens Place;

—Daniel Fraser Hodd, 48, of 2421 Foul Bay Road;

—Alexander Michael Praymak, 30, of 3110 Irma;

—Grant Alexander Logan, 28, of Tollcross Road;

—Robert Basil Joseph Saunders, 47, of 412 West Burnside;

—Allison Charles Scott, 24, of 1083 Redfern and 837 Ellery;

—Brian John Wallace, 21, of 85 Wray Road;

—Frederick Stanley Hatten, 25, of 5197 West Saanich Road;

—David Bruce Wallace, 20, of 5197 West Saanich Road;

—Ted Alvin Sandholm, age not given, of 5197 West Saanich Road;

—Richard Patrick Sargent, 21, address not given;

—Graham Dennis Bibby, 27, of 405 Catherine;

—Paul Thomas Hatlen, 23, of 403 Edward.

Charged with trafficking in LSD were Powell and Tracy Mark Yeend, 21, of 1026 Pemberton.

Powell also was charged with trafficking in marijuana.

Charged with trafficking in hashish were Donald Marvin Sigurdson, 23, of 4163 Wilkinson Road, and Robert John Lloyd Nairn, 22, of 270 Government.

Gordon Bruce Pinkerton, 26, no address given, and Lori Amy Still, 25, of 3134 Alder, were charged jointly with selling a prescription drug, and Deanna Kim Dignan, 24, of 1354 Craigdarroch, was charged with trafficking in a controlled drug.

All but Powell, Hodd, Praymak, Saunders, Hatten, David Bruce Wallace, and Sargent were released on their own undertaking or their own recognizance, with a surety or cash deposit.

Taxi fare increase delayed

A proposed 26 per cent increase in taxi fares in Victoria has been referred back to city council's finance and business licensing committee for further consideration.

Last week the committee voted to get out of the business of regulating taxi fares and deferred to the provincial Motor Carrier Commission, which already sets rates in the rest of the Capital Region.

The MCC has given approval for the rate hike in the other municipalities around Victoria.

The move delays approval for a rate increase until at least March 28.

Private campgrounds going broke: official

Private campground owners are going broke trying to compete with the provincial government, says a spokesman for the B.C. Motels, Resorts and Trailer Association (BCMTA).

After five years the association has finally convinced the government to raise its rates, BCMTA managing director Bud Cary said today.

Year-round increases ranging from 25 to 50 per cent and more were announced recently by Lands, Parks and Housing Minister James Chabot.

The increases were criticized in the March edition of *B.C. Outdoors* as inflationary and unfair to the poor, elderly and underprivileged.

Cary has written a letter to the magazine's editor, Donald Stainsby, defending the association's position.

A survey by the association indicates 75 per cent of campers arrive in expensive motor homes and truck-campers and can well afford the fee increases, he said.

The survey also discovered 65 per cent of provincial campground users are from out of province.

"Why should we subsidize them?" Cary said, adding that $200,000 worth of firewood and other privileges were provided free to campers in provincial sites last year.

Chabot denied Thursday he was pressured by the association and insisted the fee hikes are to cover increasing operating expenses.

The government should now be able to cover between 50 and 60 per cent of operating costs, he said.

Provincial park fees will go from $2 t$3 in some campgrounds and from $4 to $5 a night in others. Free parks will now start charging.

Lifestyle key to cancer risk

By **MIKE HUGHES**

A healthy lifestyle is an important factor in reducing the risk of exposure to cancer-causing agents in the workplace, says Dr. Edwin Henry, occupational health physician for the provincial government.

As an example, he says if a non-smoker's risk of getting cancer is put at level one, someone working with pipe insulation material containing asbestos would be at five.

The risk factor climbs to 10 for a smoker and jumps to 50 for a smoker who works with the asbestos material.

"Smoking multiplies the risk by five," Henry says, adding that there is 50 times more chance of a smoker who works with asbestos getting cancer than there is for a non-smoker who is not exposed to the material.

Things like keeping enough fibre in one's diet to reduce the risk of bowel cancer, or not smoking are all important, he says, because cancer-causing agents like asbestos tend to heighten each other's efficiency.

The statistic bandied about in the past was that 20 to 40 per cent of all cancers were industrially related, Henry said.

However, a study in Britain has suggested that as few as six to 10 per cent of all cancers may be purely industrially related once the influence of lifestyle factors has been eliminated.

Henry is one of four panelists who will be speaking at a public forum next Wednesday at 8 p.m. in the Newcombe Auditorium. The event is sponsored by the *Times* and the Victoria branch of the Canadian Cancer Society.

Chairing the forum will be Dr. Peter Coy, director of the Victoria Cancer Clinic. He will speak on radiation and cancer.

Dr. Peter Dunn, specialist in biochemistry and a researcher at the University of B.C.'s department of medical genetics, will speak on epidemiology, the study of the distribution of diseases in a group of people.

He will also discuss methods to test new chemicals to see if they are carcinogenic or cancer causing.

Dr. Malcolm Brigden, a specialist in hematology on staff at the Victoria Cancer Clinic, will focus on smoking and lung cancer.

Henry will direct his attention to the dangers in the workplace, using asbestos as an example.

Asbestos has been linked with two types of cancer, the more common form of lung cancer and another called mesothelioma which hits the pleura or membrances which envelop the lungs.

Asbestos is one of the carcinogens in the workplace which is of serious concern and Henry says the estimate is that roughly 17 per cent of all cancers will be asbestos-related by the end of the century.

HENRY
. . . danger multiplies

Asbestos is used mainly in construction work and is present in insulation material, some adhesives, and used as a filler in paint and plaster. Brake linings are made of asbestos.

But Henry said it is really only a risk if it is dry and broken up so that the fibres scatter in the air.

Tearing down old buildings could mean heavy exposure, although Henry adds that even the experts aren't certain where the danger level is for carcinogens like asbestos.

Asbestos has also been sprayed on structural steel to prevent beams in large buildings from buckling in the intense heat of a fire.

There are as yet no figures for the number of Canadian buildings where asbestos has been used in this way but in the U.S. it is estimated that 50 per cent of the buildings that went up between 1958 and 1973 had asbestos sprayed.

Employees at the provincial museum in Victoria complained in 1975 that they were exposed to asbestos pollutants because the beams in that building were sprayed with the material.

Henry was closely involved with the problem and the eventual solution which resulted in all the beams being encased in gyproc and sealed tight.

The provincial government has set up a special six-member committee to examine the asbestos hazards in public buildings.

Aerosol contents changing

You may have noticed a small change in any aerosol products you buy. Many of them have become smaller. Some also have a new warning label on them.

It's either the diamond-shaped "flammable" symbol, or the stop-sign-shaped "extremely flammable" symbol.

Either way, it's an important change.

It's all because the manufacturers have changed the propellants they use. The move to these new, lighter, but flammable propellants in aerosols actually started six years ago. California scientists discovered that there was a good chance the fluorocarbon propellants we were using in many aerosol sprays could be damaging the atmosphere.

They surmised that fluorocarbons rise in the air until they meet the ozone layer. (That's a layer of a specific kind of oxygen that protects earth's inhabitants from dangerous radiation from the sun.) The fluorocarbons could interact with the ozone, and remove that layer of protection.

Jim Brydon, with the Contaminent Control Division of Environment Canada, says there has been no evidence to contradict those California findings, and plenty to substantiate them.

He also added, "It's an irreversible process. That means you can't adopt a 'wait and see' attitude about this. If it is true, and we don't stop putting fluorocarbons into the atmosphere right now, it may be too late."

That's why in Canada, the United States, Sweden, Norway and Holland, governments and industry have taken strong steps to remove fluorocarbons from aerosol sprays.

In this country, indsstry co-operated right from the start. In fact, since fluorocarbon propellants (such as Freon, Genetron, Ucon and Isotron) are more expensive than alternatives, many manufacturers were already switching — to cut costs.

In 1974, abput 60 per cent to 70 per cent of aerosols used fluorocarbons, and today that has been cut to barely 15 per cent.

It seems like a complete success story. A problem was found that endangered consumers (all of us). Industry responded quickly and positively, without waiting for legislation.

Government, for its part, prepared legislation to back up industry action. Through various bureaucratic delays, two elections, and objection from one manufacturer, the legislation has been put off. It doesn't officially take effect until 1 June 1980.

The ban applies only to personal products — hair sprays, anti-perspirants, and deodorants. Manufacturers of some other types of products insist that their product requires a fluorocarbon to perform properly, though many others are co-operating voluntarily.

That's why you may have noticed the change.

There are no regulations — current or planned — to limit the types of propellants which can be used in replacement of fluorocarbons. And while many products have switched from aerosol containers to other forms, such as mechanical pumps, others have stayed with the aerosol format, using alternate materials.

Many manufacturers now use propellants that are lighter, and thus the containers are smaller. They are quick to reassure purchasers that the smaller size will deliver just as much product as the old version. And very likely that's true.

But the flammability problem is real. The substitutes are generally those called "hydrocarbons," usually petroleum distillates.

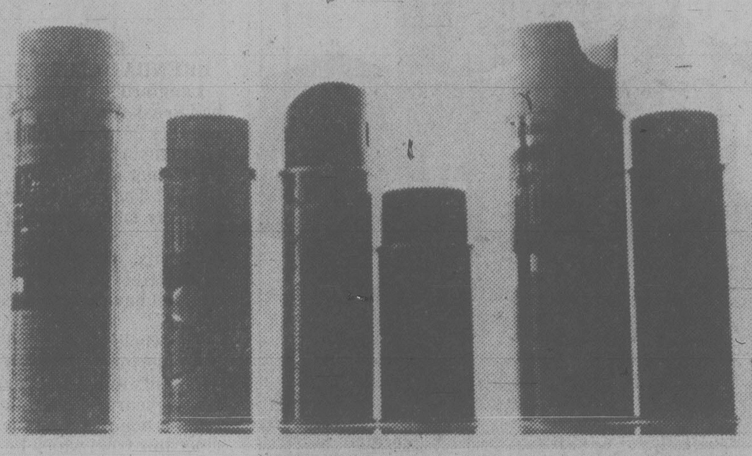

Smaller containers contain more-flammable propellants

They include such things as propane and isobutane — very flammable substances. And that's why you see the new warnings on the aerosol cans. They've always cautioned us not to heat them or incinerate them, because the buildup in pressure could cause an explosion.

That's still true. But now there's the added possibility of fire. The propellants themselves could be set alight, and the flame would spread with the spray.

Hazardous Products Branch of the Department of Consumer and Corporate Affairs tests the propellants, and are currently setting new standards for labelling aerosols for flammability. Food and drug products are subject to Health Minister regulations, and pesticides are the responsibility of Agriculture Canada. All these departments are working together to prepare similar standards and warnings, to avoid consumer confusion.

Industry spokesman Kevin Doyle, chairman of the Canadian Aerosol Information Bureau, doubts whether the change in propellants represents a serious hazard to consumers. "If you bought a deodorant or personal product with a hydrocarbon propellant, it would be no more dangerous to you than the fluorocarbons were."

But he cautions against abuse. "People simply must use them as directed," he says. "Everybody who puts a product on the shelf has an obligation to clearly label the precautions — and the consequences of abuse."

So the warning label is important.

Jim Brydon agrees. The hazard is very real, he says. "If you strike a match in front of them, they'll carry a flame — they always have."

But he wonders if consumers are sufficiently warned by the labels. "People have grown up with warnings about some flammable products. Anybody is a fool to start lighting a cigarette around gasoline, we've been taught for years, so we take care.

"Aerosols are different. They haven't been around as long, and people don't realize that they have to use the same level of caution with these products as they do with gasoline."

The hazard is particularly great with cleaning products designed for kitchen use. It is very important to keep them well away from sources of heat — such as toasters, ovens, heating elements, and most particularly, pilot lights.

So the next time you bring home an aerosol product, read the label. And obey those precautions as if your life depended on it. If the label says it's flammable, it is.

All correspondence to Joan Watson should be accompanied by a stamped, self-addressed envelope mailed to Joan Watson, c/o Toronto Star Syndicate, 1 Yonge Street, Toronto, Ont. M5E 1E6.

calendar

THEATRE SATURDAY

Cinderella, a musical comedy by John Chapell, suitable for children of all ages, directed by Gini Lefever, a Four Seasons Musical Theatre presentation, Parkland School, 10640 McDonald Park Road, Sidney, 2 p.m.

Cat On a Hot Tin Roof by Tennessee Williams, a Bastion Theatre Company presentation, McPherson Playhouse, 8 p.m. Final performance.

Handcuffs, by James Reaney, a topical incident from Canada's history, Phoenix Theatre, UVic campus, 8 p.m. Continues to March 22 (no performance March 16).

MONDAY

Billy Bishop starring Cedric Smith and Ross Douglas, McPherson Playhouse, 8 p.m. Repeat performances Mar. 18 and 19.

Joseph Wiseman in an evening of theatre from famous Jewish plays, short stories and theatraical pieces entitled *Laughter and Tears*, Newcombe auditorium, 8 p.m.

WEDNESDAY

Bits and Pieces by New Yorker Corinne Jacker, a Fine Line Players production, Reader Theatre, Spencer School in Langford, 8 p.m. Continues to March 22.

MUSIC, DANCE SATURDAY

Timbre! Choir of Port Alberni, directed by Edward Norman, in a varied program of choral music, with guest soloist Edgar Samuel and piano accompaniment by Michael Oczko, St. John the Divine Anglican Church, 1611 Quadra St., 8:15 p.m.

SUNDAY

Victoria Symphony Orchestra, Paul Freeman conducting, with guest soloist Leonard Rose, Cello, Royal Theatre, 2:30 p.m. Repeat performance Mar. 17, 8 p.m.

Bruce Cockburn concert, University Centre Auditorium, 8 p.m.

Paula Ross Dancers, McPherson Playhouse, 8 p.m.

Pro Arte Quartet in recital, UVic Dept. of Music Recital Hall, 8 p.m.

MONDAY

Elizabeth Zunti, soprano, Bachelor of Music degree recital, UVic Music Bldg., Recital Hall, 8 p.m. No charge.

WEDNESDAY

John Bauer Concert Company, Van Halen, Victoria Memorial Arena, 8 p.m.

THURSDAY

Jose Molina, direct from Spain, the world's finest flamenco dancers. McPherson Playhouse, 8 p.m.

The Sebastian Quartet in concert, Art Gallery of Greater Victoria, 1040 Moss St., 8 p.m.

FRIDAY

Lenten Concert Series with Adele Lewis, soprano, and the Conservatory String Quartet with Peter Merry, trumpet in Bach's Jauchzet Gott in Allen Landen, The Church of Our Lord, 626 Blanshard St., 12:15 p.m.

Friday music, free noon-hour open concert, UVic Music Bldg., Recital Hall, 12:30 p.m. Peter Burris, French horn, Eugene Dowling, tuba and Edward Norman, piano in recital, Craigdarroch Castle, 1050 Joan Crescent, 8 p.m.

FILMS SATURDAY

The Goodbye Girl, Cinecenta films, UVic SUB Theatre, 7:15 and 9:15 p.m.

Those Magnificent Men in Their Flying Machines, the Newcombe Auditorium, B.C. Provincial Museum, 8 p.m. Free.

SUNDAY

The National Dream, parts 5 and 6, Newcombe Auditorium, 3 p.m. Free.

The Godfather, Cinecenta films, UVic SUB Theatre, 7:30 p.m.

MONDAY

The Man Who Loved Women, Cinecenta films, UVic SUB Theatre, 7 and 9:15 p.m.

WEDNESDAY

Noon Show by Marjorie Gibson with color slides "Wonders of Nature", 12:30 to 12:50 p.m. Final show of season. No charge.

Intolerance, Cinecenta films, UVic SUB Theatre, 7:30 p.m.

THURSDAY

From Here to Eternity, Cinecenta films, UVic SUB Theatre, 7 and 9:15 p.m.

FRIDAY

Free noon-hour screenings with two films on "Social and Health Concerns", National Film Board, 811 Wharf St.

Dr. Strangelove, Cinecenta films, UVic SUB Theatre, 7:15 and 9:15 p.m.

GALLERIES SATURDAY

Art Gallery of Greater Victoria, 1040 Moss St., exhibition of recent landscape drawings by Ann Kipling, continues to Mar. 16; exhibition of Inuit Art in the 1970s, continues to Mar. 16; exhibition of wood engravings and color woodblocks by Walter J. Phillips, continues to Apr. 13; exhibition of the works of William Percy Weston continues to Apr. 27.

The Emily Carr Gallery, 1107 Wharf St., documenting the Indian culture of the Northwest Coast with works by Emily Carr and others, continues to mid-summer.

Open Space Gallery, 510 Fort St., exhibition of photographs by three major contemporary Canadian photographers, from the National Film Board Still Picture Division, continues to Mar. 26.

Maltwood Gallery, University Centre, a general visual arts show, continues to Mar. 20. McPherson Mezzanine Gallery, McPherson Playhouse, exhibition by the Victoria School of Art, continues to Mar. 19.

WEDNESDAY

Drapery World Interiors, 2517 Estevan Ave., second annual exhibition of watercolors by Christine Richards, continues to Mar. 22.

Charge it
chargex or mastercharge
THE GLOBE TROTTERS
. . . across town or around the world . . . get there in Old Maine Trotters' famous Walking Lady . . . the most comfortable shoe ever made
"Walking Lady"
by Old Maine Trotters
antique brown
54.95

Ingledew's
for the great names in fashion
749 Yates Street
mail orders accepted
382-5443
3-14

LIGHTWAY
ALL BATHROOM SWAG LAMPS 25% OFF
BRASS HINGE FAN 250.00 WOODEN BLADE 3-year guarantee
5-YEAR BULBS 60, 100, 150 watt 65¢ ea. Reg. 1.29
ALL TIFFANYS IN STOCK 20% OFF
50CFM SQUIRREL CAGE BATH FAN 12.95
SMOKE GLASS and BRASS TIFFANYS Everything in stock 25% OFF
MANY MORE IN-STORE SPECIALS
IF YOU'RE LOOKING FOR QUALITY, SELECTION AND VALUE IN LIGHTING, YOU'RE LOOKING FOR . . .
lightway
Lighting fixtures and accessories inc.
BURNSIDE / ALPHA / TOLMIE / MAYFAIR / NATURE'S ENERGY SHOP / LIGHTWAY / DOUGLAS / WOODWARDS
OPPOSITE WOODWARD'S MAYFAIR
695 ALPHA ST. 384-9359
MON.-FRI. 8:30 A.M.-5 P.M.
SATURDAY 9 A.M.-4:30 P.M.

TILE TOWN

— ATTENTION —
DO-IT-YOURSELFERS!
A BIG 10% OFF ON ALL INSTALLATION MATERIALS
— ALSO —
A COMPLETE SELECTION OF
● CERAMIC FLOOR TILES
● CERAMIC WALL TILES
CHARGEX VISA
TILE TOWN
206 ESQUIMALT RD. 385-2141
OPEN DAILY 8:30 A.M. TO 5 P.M. FRIDAY 'TIL 9
3-15

The classic is corded
come rain or shine
16½ to 28½
Our new rain or shine coat has the extra touches that work for you!
The look: always a favourite and designed exclusively for Pennington's.
The coat: a classic with corduroy trim detailing, to belt or not.
The fabric: light weight poplin in Tan/Taupe or Blue/Smoke.
Sizes
16½ to 24½ $116.00
26½ to 28½ $126.00
Pennington's
HILLSIDE CENTRE 595-2521

PLANT FRUIT TREES NOW!
FROM $5.99 UP
APPLES PEARS PEACHES CHERRIES
QUINCE WALNUTS FILBERTS
POTTED ROSES 3.99 ea. 10 or more 3.75 ea.
● STRAWBERRIES ● CURRANTS
● RASPBERRIES ● GRAPES
● SUMMER BULBS
● LILIES ● GLADS
● BEGONIAS
OPEN 9-5 WEEKDAYS 9-5 SUNDAY
Come in and discuss your garden problems.

Elk Lake Garden Centre
5450 PAT BAY HIGHWAY—Just Beside Elk Lake
LISTEN TO GOOD ADVICE FROM HARRY HURN
SAT. and SUN., 8:41-11:26 a.m., 1:45-3:36 p.m. on C-FAX
3-14

E.M. CARTER
LADIES' WEAR
SPRING FASHIONS

● All stock has arrived.
● Now's the time to update your wardrobe for the season ahead.
● See our best ever selection of suits, dresses, separates and casual wear all in washable easy care fabrics.
● We've something for every age group.
● Use our budget or layaway plan.
e. m. carter ladies' wear
230 Menzies — 385-6511
Open Daily 9-5:30
Parliament Mews
3-14

lifestyles

people

The Man of Steel soared over the English countryside, ran out of air, crashed in the middle of a top secret defense base and found himself under arrest. Said **Christopher Reeve** — who's just finished starring in *Superman II* outside London — "What a thing to happen to **Superman**." Reeve, an avid glider pilot, ran out of updrafts and made the forced landing. Says he, "These two uniformed gentlemen asked me, 'Are you aware you are in a high security area?' And I said, 'Oops, I'm sorry, I can explain everything.' I told them who I was and luckily they recognized me." A Defense Ministry spokesman was affable about it — said, "It's not every day Superman drops in on us."

Reeve

Pope John Paul II says women express their true nature by bearing children. "The ministry of femininity manifests and reveals itself in depth through maternity," the pope told 12,000 visitors in the Vatican's general audience hall. "Woman stands before man as a mother," he said, "the bearer of a new human life that is conceived and develops in her and is given birth to the world."

John Bassett, chairman of Baton Broadasting Ltd., was so upset with comments Toronto Maple Leafs owner **Harold Ballard** made on the CBC-TV program *Fifth Estate* that he has filed a slander suit against the outspoken hockey boss. Also named in the suit are producers **Glen Sarty** and **Ron Haggart** and the program's host **Adrienne Clarkson**.

Tory MP **George Hees** is calling foul ball because he believes the opening of Parliament is being pre-empted by the Toronto Blue Jays' opening game. *The Ottawa Journal* says the Jays opener at 1:30 p.m. EST on April 14 has bounced Parliament from its traditional 3:30 p.m. opening to 9:30 a.m. so the CBC can cover both events.

Jay Anson, author of the best-selling novel *The Amityville Horror*, died at Stanford University hospital after heart surgery at the age of 58.

Caron Carter, divorced wife of **Jimmy Carter**'s son **Chip**, will marry dentist **Steve Morgan**, a native of Marion, Ohio, who now works in Atlanta. His mother **Lois Morgan** said the wedding will take place in June and that the couple and her son **James Carter IV** would visit Marion in April.

Dad is leader of their band

By
LORRAINE LOCHERTY

George Moskal is one father who never has to wonder where his teenage son and daughter are.

Most nights Tony and Melody Moskal are down in the basement studio playing rock and roll and recording demo tapes to send to record companies.

Tony is a slave driver, says George good humoredly.

He often keeps Melody and 23-year-old Cliff Lowe, the third member of their rock group *Stack*, working 12 and 16 hours a day.

"If we're not playing were recording and if we're not recording we're writing," says Tony.

George has been managing the group for several years. His wife Donna makes the costumes for their live performances at schools and cabarets.

Daughter Lana, 14, was the drummer, but left to pursue other interests.

Tony 19, is a high school graduate; but 18 year-old Melody dropped out of school in Grade 10 to devote most of her time to writing and recording music.

George, an Elvis Presly sound-alike who at one time made a living playing lounges and weddings, turned the basement of his rented Esquimalt home into a $30,000 mini-recording studio.

He is convinced their hard work will pay off with a recording contract and eventually international recognition.

"There's no question in my mind we're going to make it — the question is when," he states with conviction.

But the road to fame and fortune is rocky. The group plays only original music and is having a hard time finding work.

To survive, they make demo tapes for other local bands and have formed a second group called *Legacy*, which includes George on keyboards, to play the Victoria louge circuit.

Stack is an aggressive rock band with a flamboyant and well-choreographed stage performance.

It relied heavily on special effects to get bookings at local high schools and ran into trouble recently with the B.C. Fire Commission.

Rock music hot out of Esquimalt . . . the flashpots did them in

Moskal says he is angry because the fire marshal doesn't clamp down on big-name rock groups using pyrotechnics during performances at Memorial Area.

Flash pots and flame throwers formed an important part of the show, but were outlawed by the commission and the band was forced to take them out of the show.

Their stage act was ruined and as a result, they haven't worked in another school.

He cites a Boxing Day *Prism* concert as an example.

But fighting the fire commissioner is like "butting your head against a brick wall" says George.

Instead, the band decided to concentrate on recording and is working on a softer sound suitable for AM radio.

It all began several years ago when Tony destroyed his sister's acoustic guitar while copying the sound of heavy metal groups like Kiss (one of his favorites).

"Tony started mutilating it, so I thought I better get him an electric guitar," George said.

Melody wanted to get into the act as well, so he bought her a bass guitar and they thrashed away in the basement.

Then one day — a whole series of guitars later — George went down to the basement to see what they were up to.

"I started listening to them and thought 'Holy crow! Let's make some money out of this'."

They were living in Kelowna at the time and with George on keyboards and Lana on drums, did a lot of travelling to little clubs and weddings.

The family moved back to Victoria to find more work in the music field.

Cliff joined the group about a year ago to replace Lana and George dropped out because he felt he was too old to be in a rock and roll band.

George and Cliff hold down full time day jobs and pour most of their earnings into the band.

The constant struggle to convince recording companies their sound is commercially viable is depressing, but hard work is a good cure for the occasional bout of the blues.

"The most important thing is — we like each other and we believe in what we're doing," says George.

Cliff, George, Melody and Tony offstage in the basement studio — Ian McKain photo

abby

Dear Abby:

Mac and I have been married for 30 years. We have a great marriage, except for the resentment he shows when I go out every Monday evening to play canasta with the girls, and bingo on Friday.

I've asked Mac to come along and play bingo, but he refused. He didn't mind my going out for four years because he was working second shift. But now that he's back on first shift, he wants me to sit home and listen to him snore in a chair after supper.

Abby, I never worked when my kids were growing up, so I think I have earned two nights a week out.

Am I wrong or selfish? Should I give up my canasta and bingo, or put up with Mac's complaints?

Willing to Please

Dear Willing:

Offer Mac a compromise. Tell him you will spend only one night each week away from him provided he spends the other night doing something with you. (Playing honeymoon bridge, Scrabble, or going to a movie.) He is being selfish to expect you to sit home and listen to him snore.

Dear Abby:

I am a 16-year-old-girl. Last year my Mom and Dad split up. I live with Mom, and Dad lives in an apartment with Marge, his girlfriend. When Dad and Marge started living together, they didn't hide it. They had me over to their apartment as if they were married. When I said, "Dad, does this mean that Ricky (he's my 17-year-old boyfriend) and I can live together when we're of age?"

Then Dad said, "No! If you can support yourself totally when you are of age, then you can live any way you like, but as long as I'm expected to kick in with money for your support, I will have something to say about it."

Abby, how come it's OK for Dad to live with somebody outside of marriage, but not for me?

Don't Get It

Dear Don't:

With your Dad it's a matter of money, not morals. As long as he's providing the roof over your head, he wants a say about who's sleeping under it.

Dear Abby:

A reader asked, "How long should a hostess hold up a meal for a tardy guest?"

You replied, "15 minutes is long enough."

I agree. The question and your reply reminded me of the rule I always had when I was in the corporate entertaining world: "Never early, and not more than 15 minutes late."

It was such a steadfast rule that, one evening, in order not to arrive 15 minutes early at the home of friends who had invited us to dinner, my wife and I proceeded to drive around to kill time. We got lost, and drove around for 45 minutes before finding our way back! I spent the entire evening apologizing!

Never Early

your health

Bone condition inevitable with age

By DR. L.L. COLEMAN

Both my mother and two aunts developed osteoporosis after their change of life. I'm 32 years old and have two children. I know I'm far away from my change of life, yet I wonder if this is a family trait. Is it possible for me to prevent this?

Mrs. J.S.A.

Dear Mrs. A.:

Osteoporosis is a condition in which the bone tissue loses some of its compactness. Almost all people tend to develop mild osteoporosis as they begin to age.

It is believed that 33 per cent of all women show evidence of osteoporosis once the menopause has set in.

Some students of this condition believe that there may be a family tendency; others do not emphasize the familial pattern.

About 30 years ago, a great many studies were made on the relationship between osteoporosis and the diminished output of estrogen hormone (female sex hormone). Estrogen was then given to many women to prevent the progression of this bone condition. Unfortunately, side effects from the use of estrogen have made its use more limited. The controversy about its use still rages. Each individual person must be carefully evaluated before estrogen is used, either to prevent or to control osteoporosis.

At the present time, it is believed that calcium and vitamin D, coupled with estrogen, can reverse the bone absorption that is characteristic of osteoporosis. Yet not all people are candidates for this form of treatment.

You would be wise to remain under the supervision of your doctor, so that any early evidence of osteoporosis can be picked up and evaluated for treatment.

Newer studies indicate that osteoporosis has many facets, all of which are being studied in an effort to keep the condition under control.

Dear Doctor:

I don't add any salt to my diet, but I have a feeling that there's a lot of salt in some of the foods I eat. What foods should I avoid?

Mrs. G.W.

Dear Mrs. W.:

The following foods are high in salt levels: Frankfurters, liverwurst, sausage, bacon, ham, tuna fish (canned in oil), olives, pretzels, pickles, pizza, cheese, sauerkraut, chili sauce, bouillon cubes, canned soups, salted peanuts, cereals and bread made from baking soda, corned beef, canned salmon, sardines, soy sauce, Worcestershire sauce, luncheon meats, mustard, salted butter, canned beans, canned beets carbonated drinks and canned tomatoes.

herman

"You're supposed to rub it on your head, not drink it!"

Prairie nannies: They ain't goats

Lethbridge (CP) — Nannies are as English as Trafalgar Square and tea, as common as crumpets in the old country, but until recently as rare as double-decker buses on the Canadian Prairies.

But with the rapid increase in the region's wealth, nannies are becoming more numerous.

Although a nanny may be a status symbol for some trendy Calgarians, Denise and Grant Alger of Lethbridge employ a nanny out of necessity.

The Algers, both working full-time, share their modest bungalow with Julie Humphrys, 22, who left Britain "because of a broken heart and because I was fed up with nursing."

Humphrys at first thought being a nanny was a joke when she saw an advertisement in *Lady*, a British magazine catering to the trade. But she soon agreed to an interview by a placement agency.

"I took a year off to have my child," Mrs. Alger, a teacher, said in an interview.

"I considered going back to work, but not unless I could do it the right way. I didn't want to haul Ryan out of bed to be dragged off to day care."

The couple found that those willing to care for Ryan wanted him to come to their own homes.

The idea of a nanny also started off as a joke for the Algers, but grew more and more serious as the couple made three trips into Calgary to see an agency specializing in bringing nannies to Canada.

When they decided, it took two months to get Humphrys because most nannies want larger cities.

Humphrys admits she was scared when she first arrived for her job.

wheels

by mike lamm

Dear Mike: I can't see how fast I'm driving my 1976 Monte Carlo at night. The bulb that lights up the speedometer jiggled loose and fell out. When I went to the dealer to have it put back, I was dumbfounded to hear that the repair would cost $65 because the instrument panel would have to be disassembled. I called the regional service rep, who checked and said that $65 sounded about right. Please tell me that there's some way to replace this simple bulb for less than $65. — **Unlit**

Dear Un: I couldn't believe it myself, but a call to the local Chevrolet dealer confirms that unless the mechanic can reach up behind the dashboard to replace the bulb (unlikely), $65 is what it'll cost. To disassemble the instrument panel takes about an hour.

Dear Mike: My 1976 Ford LTD suffers from terminal fuel consumption. It has the 400 V8 with 2-barrel carb, air conditioning, and cruise control. On the highway with the cruise control on, the car averages 9.0 mpg. This is at 55-65 mph. Do you have any suggestions for increasing gas mileage in this car? Please don't tell me to get a tune-up, because I've had several — all by experts. — **Supporting OPEC**

Dear Sup: One way you can increase your gas mileage is to stop using your cruise control. Most people treat their cruise control as a fuel-saving device, but actually a decent driver can beat its gas mileage by keeping his foot on the gas pedal as lightly as possible. Cruise controls constantly go through a search-and-adjust process that keeps changing throttle position. Most cruise controls can't rival a conscientious driver's steady, light pressure.

youth clinic

Dear Rev. Cotter: My boyfriend died recently. We were very close and had been close since we were very young. He is on my mind constantly, and often I get depressed. I'm 13 and Protestant. My question is, if I died now, would I meet him in heaven?

Answer: The question to ask yourself is whether the simple kind of heaven you refer to exists. You picture it as sort of continuation of the present life, but with the wrinkles ironed out. If there were such a place or existence, and the only requirement for getting there were to die in this life, then we would be well advised to die. That is the kind of life after death the poor folk in the Jonestown massacre believed in.

The fact is, we have no evidence of heaven as a place and a great deal of speculation and wishful thinking confuse the issue. Those who define it as a "place" will probably tell you suicide is not a way to there because heaven's ruler wants you to suffer in this life till he decides you can be released.

The sole Christian evidence is the resurrection of Jesus Christ.

Around this Christian experience there clustered the conventional images of heaven as a place, rather than the presence of a person who brings this quality of being raised up into our lives. I am not going to try to desribe this experience to you further, but your hope of reunion with your boyfriend lies in that direction.

Dear Mr. Vichert: I am a 15-year-old girl. Last week a 17-year-old guy asked me to a school dance. My problem is that he wants to drive me there and back. My parents will not let me go out in a car.

They think that because my sister got pregnant in the back seat of a car, I will too. My sister and I are and always have been exact opposites. I have never done anything to lose my parents' trust. Before my sister was allowed to go out in cars she was caught a number of times in various stages of undress with guys. This is not fair in my mind. My parents say they will take into consideration your views.

Answer: You and your sister are different people and therfore one should be able to expect that you would behave differently. If you have never done anything that would cause your parents to have a lack of trust in you then they should trust you and not judge you by someone else's behaviour.

Naturally they should be concerned about you and want you to be safe. However the issue may not be whether or not they trust you, but whether or not they know the boy who wants to date you. Do they know this boy? Have they had an opportunity to determine whether or not they trust him?

Dear Dr. Levine: I am in desperate need of some helpful advice. I am 19 and have a very serious problem telling the truth.

I also have a problem communicating with my girlfriend and if this problem does not cease I will soon lose the love and and respect of someone I care for very deeply.

Answer: You have passed the first hurdle in doing something about your problem, and that is (truthfully) admitting it to yourself. There are many reasons (or excuses) that are offered for telling lies, like not wanting to hurt someone with the truth, to build up our own images, to live in a fantasy world, as a result of basic dissatisfaction with oneself or to cover up something. It is obvious that lying is much more common than any of us care to admit or believe.

I recommend that you see a psychotherapist soon to get at the reason for your lying and poor communication, and then do something about it. You'll feel better, finally off the hook, once you can give up this behaviour.

Dear Dr. Powell: I am 15. A few months ago I went to bed with my 17-year-old boyfriend. Now I'm pregnant.

If I tell my mother, I'll be kicked out of the house and if I tell him he'll probably leave me. What should I do?

Answer: One of the silliest reasons for having sex with someone is because you are going to lose him. However you have found this out too late to save your present relationship.

Difficult as you may find it to tell your mother, you will have to do it. Whether you tell your boyfriend is your decision. It is frightening for him to have to face the responsibility of caring for you and a baby and whether you marry him or not, he has some responsibility.

You are too young to marry and without a lot of help from your mother you are too young to take care of a young baby alone. You need time to finish school, time to grow up, and time to find out who you are.

I would suggest you contact the Children's Aid Society and make an appointment with a social worker to discuss all the questions you have asked.

Young readers' questions on human relations and sex are answered by a panel including Marion Powell, physician; Graham Cotter, clergyman; Dr. Saul Levine, psychiatrist, and social worker Bruce Vichert.

Send questions to Youth Clinic, The Victoria Times, 2621 Douglas St., Victoria V8W 2N4. Readers wishing to talk with someone about their problems can call NEED at 386-6233.

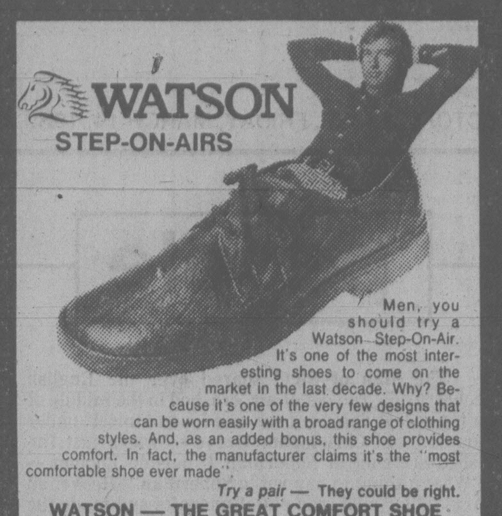
WATSON
STEP-ON-AIRS
Men, you should try a Watson Step-On-Air. It's one of the most interesting shoes to come on the market in the last decade. Why? Because it's one of the very few designs that can be worn easily with a broad range of clothing styles. And, as an added bonus, this shoe provides comfort. In fact, the manufacturer claims it's the "most comfortable shoe ever made".
Try a pair — They could be right.
WATSON — THE GREAT COMFORT SHOE
SLIP-ON and LACE — BLACK & BROWN
Size range 7½-14½ medium (D), 8-12 narrow (B)
VILLAGE SHOES
OAK BAY STORE — 598-3031
(2238 OAK BAY AVE.)
CEDAR HILL MALL STORE — 477-3722
(UPPER LEVEL — ENTER OFF OPHIR ST.)
HOURS BOTH STORES —
MON. to SAT. 9:30 to 5:30
FRIDAY 'til 9
master charge CHARGEX VISA

JARMAN

SALE
For comfort and durability — for quiet good looks — for the fit of leather — try JARMAN — check out our Spring collection of slip-on styles in black and brown and of course our traditional lace up styles, including the brogue. General size range 7-12 D (2E also available).
SAVE 25%
REGULAR PRICE 44.95 to 74.95
SALE PRICE FROM 32.95
VILLAGE SHOES
CEDAR HILL MALL STORE
Enter upper level off Ophir St.
477-3722
3-14
VISA master charge
Open Mon.-Sat. 9:30-5:30 and
OPEN FRI. TO 9

SAVE MONEY AND ENERGY
TURN DOWN YOUR THERMOSTAT
WITH OUR COMPLETE BEDROOM OUTFIT
• Quilt • Quilt Cover • Pillows
• Pillow Cases • Bed Ruffle
TWIN - 199 DOUBLE - 274 QUEEN - 295
A beautiful Eurodown quilt is so light and efficient, you can turn the heat right down, and sleep in perfect comfort all night long.
Eurodown - Save money, conserve energy, dress up your bedroom - with style!
eurodown quilts & pillows
VICTORIA
1728 DOUGLAS ST.
"OPPOSITE THE BAY"
(604) 384-0133
Other locations in Vancouver Coquitlam and Calgary
Shop Canadian
VISA

THINK OF
ORILLIA GLASS
FOR
QUALITY HAND-CRAFTED STAINED GLASS LAMPS AND WINDOWS
575 HILLSIDE 385-0901

EUROPEAN
SKIN CARE CENTRE
Dr. W. V. and Mrs. Sharka Nykodym
Professional Facials — Manicure — Pedicures
Make Up Consultations — Eyelash and Eyebrow Tinting
Waxing — Natural Products — Herbs
European Cosmetics — Perfumes — Imports
383-2818
1175 Douglas at View
(Commerce Mall)
ROSA GRAF Cosmetics International
3-7

NORTH STAR

½ PRICE SALE
EVERY PAIR WE HAVE (over 300)
ASSORTED STYLES & COLORS.
SOME AS PICTURED. SIZE 7-12
REGULAR PRICE 24.95 SALE PRICE 12.95
VILLAGE SHOES
OAK BAY STORE
598-3031
CEDAR HILL MALL STORE
477-3722
3-14
CHARGEX VISA master charge
OPEN 9:30-5:30 MON. to SAT., FRI. to 9 p.m.

Just Arrived . . .
Berry Fruits, Grapes, Rhubarb, Currants
Open Daily 10-5 Closed Tues.
SPECIAL: EVERBEARING RASPBERRY 10 for 4.99
POLYANTHUS and PRIMROSES 1.19 ea. or very heavy 1.65 ea.
ROSES 3.99
ONION SETS 99¢
Large Selection of FRUIT TREES from 5.79
VICTORIA GARDEN CENTRE
5325 CORDOVA BAY RD. AT OLD MATTICK'S FARM
3-14
658-1013

THE GOLDEN GLOW OF BRONZE
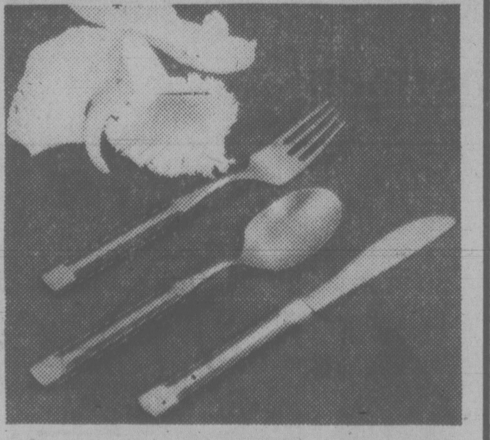
NEWLY ARRIVED FROM THAILAND, A SMALL SELECTION OF SETS OF BRONZE FLATWARE IN TEAK BOXES . . . BRONZE GOBLETS, CONDIMENT SETS, CHILDREN AND BABY SETS.
Sterling McBean
10:30-6:00 Tues.-Sat.
595-4827
ORIENTAL INTERIORS
1402 Corner of FORT and STADACONA
3-14

STOCK UP NOW ON EASTER CANDY
EASTER BUNNY
1 pound solid milk chocolate. ONLY
2.59
Chocolate
EASTER EGGS
12 to a box
2.49
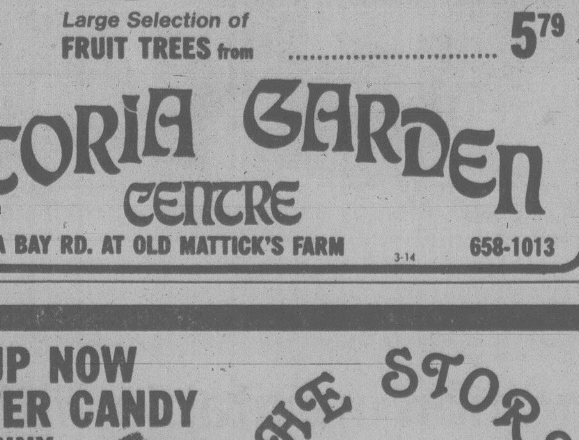

THE STORE
These prices in effect while quantities last.
UNTIL SAT., MAR. 15, 5:30 p.m. ONLY
CARTON CIGARETTES 7.49 ctn.
Canadian brands only
Limit 2 per customer
910 GOVERNMENT ST., downstairs at Harbour Square 381-1014
3-14

SALE

"SAVE 16.00"
NORTH STAR CASUALS
Enjoy the great comfort of North Star Casuals. True Moccasin stitch-down construction, supportive arch system and real plantation crepe sole, let you go on for miles. Try a pair in sand, brown, or navy suede and brown or black leather. You'll be glad you did. General size range 7-13. Not all sizes in every color.Regular price $48.95.
SALE PRICE 32.95
VILLAGE SHOES
OAK BAY STORE — 598-3031
2238 OAK BAY AVE.
OPEN 9:30-5:30 — MON. TO SAT., AND
OPEN FRI. TO 9
master charge CHARGEX VISA

Pace attracts prime timer back to soap opera

soap opera scene

By LIZ BADOLATO

Why would a tall, dark, handsome actor who has established himself in the prestigious prime-time arena of Hollywood return to New York to do a soap opera? Well, Anthony Herrera, who's recently joined *As the World Turns* in the role of sophisticated Swedish tycoon, James Satenbeck, loves the pace in New York and would rather work on his craft day in and day out than have two or three months between jobs in Hollywood.

However, Anthony had some wonderful work experiences in California. He appeared as college professor Jack Curtis on *The Young and the Restless;* starred with Pernell Roberts and David Selby in the made-for-TV movie, *The Night Rider;* starred in another make-for-TV flick, *Mandrake the Magician* and did guest leads in *Emergency, The Rockford Files,* and *The Incredible Hulk*.

Bacon

Anthony strongly believes that every New York actor should spend at least a month of every year on the Hollywood scene. He believes his Hollywood experience debunked the myths and cliches of tinsel town and encouraged his learning different aspects of the business. Now hoping to produce one of his scripts, Anthony unabashedly claims that he would cast every available role from the daytime talent pool.

Herrera likes dealing with human conflict, both in his acting and writing. In fact, so much so that Anthony admits he decided against medical school (after 3 years of pre-med at the University of Mississippi) in favor of acting.

Herrera is presently knee-deep in drama on *As the World Turns*. His James Stenbeck will probably be as popular for Herrera as was his Jack Curtis on *The Young and the Restless.*

To this day, Anthony is still amazed that he was recognized from his *Restless* role more than was film star Steve McQueen when they were both seen at an airport. In addition, he was delighted when Esther Williams, glamorous swimming star of the '40s, and her husband Fernando Lamas were thrilled to meet him.

Herrera has found that people, whether from swanky Hollywood, N.Y.'s chic East Side, or down home Mississippi, can always relate to the trials and tribulations of soap operas.

Channel Chatter. Kevin Bacon is scheduled to join the cast of *Guiding Light* as Sara's son T.J. in mid-March. Kevin was last seen as Todd Adamson on *Search for Tomorrow*, and he has made appearances in two recent feature films, *Animal House* and *Starting Over*.

Phil Carey, playing Asa Buchanan in *One Life to Live*, has a long list of credits. In one of his more notable roles, Carey played the lead in the ABC detective series *Philip Marlowe* in 1959.

Fran Myers (ex-Peggy Thorpe on *Guiding Light*) made another guest appearance on *The White Shadow* on March 11 as Cathy Plunkett, a girlfriend of Coach Reeves.

Plot Portents. Alex has Mary believing she loves him on *Days of Our Lives*, and shortly should have full control of Bob's business. Meanwhile, Robert is blinded by Mimi, so he faces a rude awakening.

After playing sweet and darling for so long, Laurie reverts to her old free-wheeling self on *The Young and the Restless*. Rose means business, threatening both Nikki and Greg, and Suzanne maintains her hold upon Derek.

Barbara's secret past becomes unravelled on *As the world Turns*. John may be taking Dee's friendship for more than she means it while Jay and Nick join forces professionally.

Ladies' Pride
DRESSES
DRESS and JACKET SUITS
to make your spring and summer lovelier.
AVENUE Dress Shop
2259 Oak Bay Avenue at Monterey
Now Open Mondays
598-4414

DISCOVER CEDAR HILL MALL
"the Great Little Mall right at your door"

We've got flowers, shoes, natural foods, baked goods, musical instruments, cameras, film, delicatessen, banking, drapes and two great restaurants.

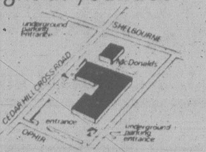

CEDAR HILL MALL
Shelbourne and Cedar Hill Cross Roads
(behind McDonalds)
3-8

volunteering

Many non-profit organizations depend on volunteers to help keep their offices running smoothly. Receptionists, typists and other clerical volunteers are instrumental in keeping the lines of communication open between a busy staff and other organizations and members of the general public.

The Victoria Volunteer Bureau receives requests from a number of organizations for volunteers to perform a variety of office tasks. Especially in demand are those with accurate typing skills and those who have the ability to work independently.

Office work offers the volunteer an opportunity to practice and improve skills. For those who have recently completed training or who have been out of the office work force for some time, volunteer work experience can give an added boost in the direction of paid employment. Often a reference from the voluntary organization is a valuable addition to job applications and resumes.

Organizations are often on the lookout for people with pleasant, outgoing personalities who might consider becoming volunteer receptionists. For the volunteer, this is a great chance to meet new people and practice telephone and face-to-face reception skills.

Office atmospheres range from quiet to demanding and volunteers can usually choose a position which will provide the right amount of stimulation. Volunteers often learn a lot about the organization and its field of interest. In this way office work can offer intellectual stimulation as well as practical experience.

Represented in today's column are agencies working in the fields of social services, corrections, theatre, and the environment.

A detention centre needs several volunteers to handle weekday receptionist duties. People with a pleasant telephone manner who enjoy working independently are wanted. The volunteer would work a minimum of one half day a week and a three-to-six month commitment is necessary.

A musical theatre group is looking for several volunteers to staff their downtown office. Volunteers would answer the telephone, assist with secretarial duties and help with theatre projects.

An environmental group is looking for several volunteers to staff their downtown office. Volunteers would answer the telephone, assist with secretarial duties and help with theatre projects.

An environmental group can use two people to help establish a new library section on B.C. forestry. Duties would include cataloguing, acquisitions, correspondence and brochure preparation. Also needed are several people to assist in staffing the office, which is open Monday to Saturday. All volunteers must be interested in forestry and the environment. Orientation and daily supervision will be provided.

NEED-Crisis Line is looking for an independent typist, able to type accurately on an electric typewriter, to work one half-day per week. No reception or filing duties are involved.

A home services society needs four or five people for telephone reception work in their office. The work would be scheduled between the hours of 9 a.m. and 3 p.m. Monday to Thursday.

A family court committee has an interesting opening for a secretary able to work 6 to 7 hours per month. This would involve attending monthly late-afternoon meetings, taking typing and distributing minutes and processing other correspondence. The volunteer considering this job should have a typewriter and transportation.

A nature centre requires several more attendants to greet visitors and answer questions about ecology and nature. Volunteers must be interested in ecology and like people. The work is on weekends and hours would be arranged with the volunteer. A training session for all new volunteers will be provided.

The Victoria Volunteer Bureau welcomes enquiries about office and other volunteer jobs in the Greater Victoria area. For more information, call 386-2269. The office is open Monday to Friday from 8:30 a.m. to 4:30 p.m.

P.S. WE'RE GOING TO SACRIFICE PROFIT TO SAVE YOU MONEY!

Concern about the increase in prices has moved us to do something positive about the problem of inflation. We have decided that for a period of six months, WE WILL NOT RAISE OUR PRICES — REGARDLESS OF THE INCREASE IN OUR COSTS.

The Piccadilly Shoppe will absorb all cost increases ... there will be NO INFLATION AT 1017 GOVERNMENT ST.! We are depending on your continued support to enable us to extend this pledge long past the six-month period ... who knows it may start a trend! The special 10% discount for our senior citizens and disabled which we initiated 5 years ago will of course continue as usual.

Piccadilly Shoppe Ltd. 1017 GOVERNMENT ST.
Where there is NO inflation!
3-14

making waves...

Island Hall Hotel

by introducing
Golden Times
We give guests in their GOLDEN YEARS (60 years and over)
A Special Discount
on room accommodation.
We also offer Super-Special Discounts to groups in their golden years!
Inquire today!
OFF SEASON RATES NOW IN EFFECT
Island Hall Resort Hotel "On Beautiful Parksville Bay"
BOX 340, PARKSVILLE, VANCOUVER ISLAND 248-3225

tecum FURNITURE CO

MANUFACTURER'S EXTRA DISCOUNT SALE!

TECUM'S NATIONAL BUYING POWER MEANS VOLUME BONUSES
QUANTITY DISCOUNTS ... MANUFACTURER'S EXTRA DISCOUNTS & WE PASS DISCOUNTS ON TO YOU!
HUNDREDS MORE DISCOUNTED ITEMS AVAILABLE
HURRY ... QUANTITIES LIMITED & SALE ENDS SOON

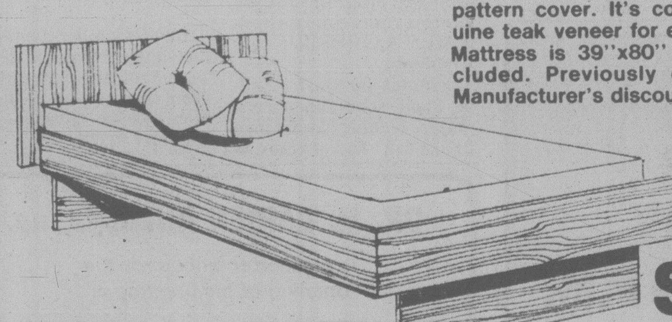

This ideal single bed comes complete with 5" foam mattress in an attractive pattern cover. It's constructed of genuine teak veneer for everlasting beauty. Mattress is 39"x80" and slats are included. Previously offered at $443. Manufacturer's discount $145.

SALE PRICE $298

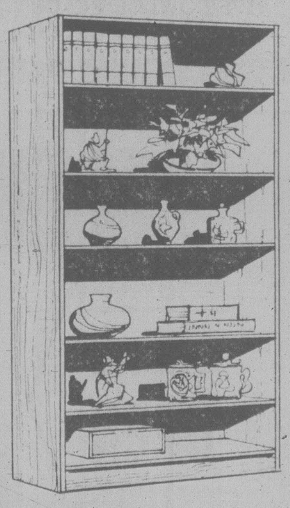

Bookcase
Full size to hold anything from paperbacks to encyclopedias. In a really attractive fine line "Teak Veneer". Sold in kit form. Previously offered at $212. Manufacturer's discount $63.
SALE PRICE $149

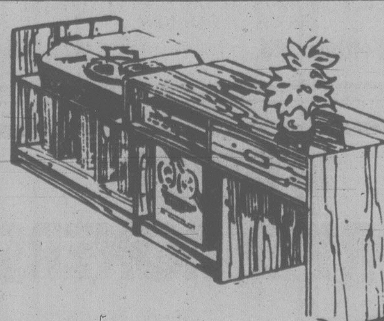

Stereo Bench
Expands from 48" to 95" to fit any room. Will hold all your stereo equipment and records with room to spare. Previously offered at $315. Manufacturer's discount $66. Assembled.
SALE PRICE $249

LAMPS AND PICTURES 25% OFF REGULAR PRICE

Reno double pedestal desk. Attractive teak finish desk has four plastic lined drawers, plus extra bookshelves for added storage space. 60"x24" deep. An assortment of chairs can be purchased separately. Previously offered at $267. Manufacturer's discount $78.00.
SALE PRICE $189

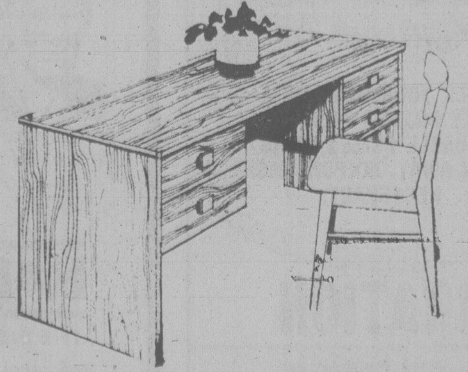

GERMAN TRADITIONAL WALLS IN WALNUT HAVE NOW ARRIVED
THEY'RE GORGEOUS!

(Some items not exactly as illustrated)

● All Items Subject to prior Sale ● Some Items Sold KD Only ● Limited Quantities ● Delivery and Set-up Extra ●

tecum furniture
1950 Blanshard St., Victoria
382-7238
"The Big Orange Building Across from the Arena"
OPEN 7 DAYS A WEEK, SUN. 12-5
master charge CHARGEX VISA
Bank Financing Available
3-14

RE BUSINESS TAX
CITY OF VICTORIA

TAKE NOTE THAT THE FIRST SITTING OF THE COURT OF REVISION TO HEAR APPEALS PURSUANT TO THE 1980 ASSESSMENT ROLL FOR BUSINESS TAX PURPOSES FOR THE CITY OF VICTORIA WILL BE HELD IN THE CITY HALL, CENTENNIAL SQUARE, COMMITTEE ROOM NO. 1, AT THE CITY OF VICTORIA, COMMENCING AT 10:00 O'CLOCK IN THE FORENOON, WEDNESDAY, MARCH 26TH, 1980.

DATED AT VICTORIA THIS 7TH DAY OF MARCH, 1980.

THE CORPORATION OF THE CITY OF VICTORIA

This Weekend's Special

"WOODLAND BEAUTY"

CYMBIDIUM ORCHID TASTEFULLY ARRANGED ON BARK. REG. $19.95

THIS WEEKEND ONLY $12.49

A $7.50 savings

Watch for our next special in March 27/28 papers.

Carter's House of Flowers

1243 ESQUIMALT RD.

"SPREAD SOME HAPPINESS — SEND FLOWERS"

IT'S A WIFESAVER

KITCHEN NOOKS

Custom-designed by master craftsmen.

Also a complete upholstering service.

HAGEL NOOK'S

2175 DOWLER PLACE 384-5123

1 block north of Memorial Arena

PUDDLE JUMPER: Despite a mild spell in Saskatoon, this fellow isn't leaping into spring. Warm weather left snow-melted puddles on the streets and he's simply taking a direct route to the curb.

Hutterites keep $5M

EDMONTON (CP) — The 24 Darius-Leut Hutterite colonies in Alberta have won an Alberta Appeal Court skirmish in their battle with the federal government over corporation taxes.

Hutterite lawyer Jack Matheson said the appeal court judgment means federal taxmen have lost a bid to extract $5 million the colonies had in provincial treasury branch savings accounts.

But Matheson said the decision has no effect on a continuing court fight over the corporation tax status of the religious sect's colonies.

Tax officials issued demands about a year ago for the treasury branches, cattle stations, the Alberta hog producers marketing board and other operations which do business with the colonies to turn over to the Receiver General money which they owed or were holding for a colony. Matheson said most of the money had been frozen since the demands were made.

The lawyer said he understands the court ruling applied to unmatured term deposits and certain other savings. In the appeal court judgment Justice David Prowse said tax collectors could not demand funds where such demands involved cashing in bank certificates.

The Federal Court of Appeal ruled in December that the Darius-Lieut Hutterites owe about $37 million in corporation taxes for the years 1967 to 1975. The Hutterites have indicated they will appeal that ruling to the Supreme Court of Canada.

the prairies

Park's rent rise riles residents

BRANDON (CP) — Cottage owners are threatening court action over Parks Canada's decision to increase lot rents by as much a 1,400 per cent.

"We're certainly going to court over it," Keith Hurst, president of the Clear Lake Cottage Owners Association, said Thursday. "We'd like to, as a group, initiate legal action."

About 200 of the 273 cottage owners who lease land in the nearby Riding Mountain National Park belong to the association.

Rents on cottage lots that ranged between $48 and $178 for the last decade now will range from between $452 and $1,300. The people involved own their cottages but not the property.

Program delayed

LETHBRIDGE (CP) — Young farmers' chances of buying land this spring diminish with every passing day that Alberta Agriculture Minister Dallas Schmidt does not unveil promised programs to ease interest rates, Social Credit MLA Ray Speaker said Wednesday.

Schmidt said last month he would soon announce a major lending assistance program for farmers through the Agriculture Development Corp.

Speaker said the delay is causing problems for young farmers facing land purchase deadlines.

$11M for Indians

LETHBRIDGE (CP) — Blood Indians will receive $11 million worth of oil revenue shares Thursday and Friday.

Band members voted in December for equal distribution of the $11 million from reserve oil exploration leases, giving each member $2,000.

Assault payment

EDMONTON (CP) — Kenneth R. Shier, 19, a truck driver from Wembley, Alta., who had five teeth broken during questioning by an RCMP officer in Grande Prairie 19 months ago, has been awarded $1,737 by the Alberta crimes compensation board.

The RCMP officer was charged with assault, pleaded guilty, was given a suspended sentence and discharged from the force.

Use This Home Recipe Plan to Lose Ugly Fat

It's simple how quickly one may lose pounds of bulky unsightly fat right in your own home. Use this recipe plan yourself. It's easy — no trouble at all and costs little. Just go to your drug store and ask for four ounces of Naran. Pour this into a pint bottle and add enough grapefruit juice to fill the bottle. Take two tablespoons full twice a day and follow the Naran plan.

If your first purchase does not show you the simple, easy way to lose bulky fat and help regain slender more graceful curves; if reducible pounds and inches of excess fat don't seem to disappear almost like magic from neck, chin, arms, bust, abdomen, hips, calves and ankles just return the empty bottle for your money back. Follow the easy way endorsed by many who have tried this plan and help bring back alluring curves and graceful slenderness. Note how quickly bloat disappears — how much better you feel. More alive, youthful appearing and active.

BRING THIS COUPON FOR 50¢ OFF

The Love Pack

The Portrait Package, offering a variety of poses and backgrounds, is designed to fulfill your portrait needs.

Package includes: (2) 8x10's (3) 5x7's (15) Wallets (4) Charms

95¢ DEPOSIT / $12.95 TOTAL PACKAGE PRICE

YOU PAY ONLY 45¢ DEPOSIT (Regularly 95¢) With This Coupon

One sitting per subject. No additional charge for groups. Poses our selection. Satisfaction always or your deposit cheerfully refunded.

This Baby Week Special is coming to the Bay Victoria March 18 through 22.

the Bay

NOTICE!!

WE'RE OPEN

SATURDAY 10 A.M. TO 6 P.M.

SUNDAY 11 A.M. TO 5 P.M.

COLWOOD·LANGFORD Furnitureland

FARMER'S MARKET — 1610 ISLAND HWY.

TELEPHONE 478-1921

1ST. BIRTHDAY CELEBRATION

FREE CAKE & COFFEE SERVED

ENTER YOUR NAME ON A FREE DRAW! — HURRY, VALUABLE PRIZES BEING GIVEN AWAY. NO PURCHASE NECESSARY.

BRAND NEW ● QUALITY ● SELECTION

● FURNITURE ● TELEVISION

● APPLIANCES ● PKG. STEREO

AFFORDABLE SALE PRICES

NEED CREDIT? OPEN UP A REVOLVING CHARGE ACCOUNT TODAY!

DR. M. DARIEN HUNT, B.A., M.D.

is pleased to announce the opening of his practice in

FAMILY MEDICINE and OBSTETRICS

in association with DR. B. F. MORRISON, DR. S. L. PETERSON and DR. J. FARROW at

1660 Feltham Rd. 477-1858

1/2 PRICE FOR PENSIONERS

If you are 65 or over, H&R Block will prepare your income tax return for half our regular price. It's our business to keep abreast of all the complex tax laws in Canada so you don't have to. We are income tax specialists. For your convenience appointments are available.

This year be sure.

H&R BLOCK

THE INCOME TAX SPECIALISTS

2000 DOUGLAS ST. (2 blocks North of the Bay) 388-6813

100-C BURNSIDE WEST (Burnside and Wascana) 384-4222

OPEN 9 A.M. to 9 P.M. WEEKDAYS, SAT. 9 A.M. to 5 P.M.

APPOINTMENTS AVAILABLE

AND OUR NEW LOCATION!

COLWOOD/LANGFORD 722 [illegible]

(Next to Westbrook Centre) 474-1413

OPEN 9 A.M. to 9 P.M. WEEKDAYS, SAT. 9 A.M. to 5 P.M.

ALSO IN: Sears 595-9111 | Woodward's 386-3322 | the Bay 385-1311 | AND NOW IN: EATON'S 382-7141

DURING REGULAR STORE HOURS

OTHER AREA OFFICES: SIDNEY, DUNCAN, NANAIMO, PORT ALBERNI, COURTENAY, CAMPBELL RIVER, PORT McNEILL

RISING HOME HEATING COSTS CAN BE BEATEN!!!

FIGHT BACK NOW!

INSULATE TODAY!

WITH $500 you never have to pay back

Good news for homeowners if your home was built before 1961

If your home was built before January 1, 1961, the Federal Government will pay 100% of the cost of insulation materials up to a maximum of $350. and one third of the cost of labor up to a value of $150. That makes the total grant (not a loan) available $500. Insulation used in attics, walls, crawl spaces and basements all qualify for the grant. Do it now . . . more than $28,000,000 has already been given to Canadian homeowners under the C.H.I.P. program. Therm-attic blown cellulose insulation is manufactured and installed in your home to exacting standards set by C.M.H.C. for your safety and comfort. Our expert crews can top up the existing insulation in your walls and attic in a few short hours, making your home warmer in winter and cooler in summer. FOR PROFESSIONAL ADVICE AND MORE INFORMATION ABOUT THE $500. YOU NEVER HAVE TO PAY BACK . . . PHONE US TODAY.

Phone now for an in-the-home estimate at no obligation 652-4411

Weathergard Shop

branches in Victoria 652-4411, Duncan 748-9641, Nanaimo 753-8611, Port Alberni 724-3218

2145 Keating X Rd.

Division of Sumass Building Services

Life sentence in the cards

EDMONTON (CP) — A man who shot a fortune teller in the head with a .22-calibre rifle because he didn't like her prediction was sentenced Thursday to life imprisonment.

Barry Patrick Cavanagh, 32, pleaded guilty Thursday to second-degree murder in the death of Margaret Balsillie, 34. The sentence, handed down by Justice William Stevenson, gives no possibility of parole before 10 years.

Court was told Cavanagh went to see the fortune teller at her Edmonton apartment Oct. 14, 1978.

She predicted his future with a deck of cards, telling him a dark-haired stranger would be coming to kill him. When the woman refused to re-read his fortune, Cavanagh shot her.

He was originally found guilty of first-degree murder June 8, 1979. But Alberta Court of Appeal ordered a new trial after ruling the trial judge erred in his instructions to the jury.

Children tossed to icy death? Man arrested

MONTREAL (CP)— Spokesmen for Montreal and National Harbors board police said Thursday night that Claude Gariepy, 22, will appear in court for arraignment Friday in the slaying of a five-year-old boy and four-year-old girl.

He faces charges on two counts of first degree murder.

Police believe both Yannick Geoffroy, who disappeared while playing outside his home Wednesday, and Shirley Bourdon, reported missing from her east-end home one week ago, were thrown into the icy waters under the Jacques Cartier bridge. Neither body has been found.

Harbor police have laid the charge in the boy's death, while Montreal police have charged Gariepy with the girl's slaying.

Gariepy was arrested Wednesday and has been held on a coroner's warrant shortly after a bus driver reported seeing a man and boy walking on the bridge and minutes later the man walking alone.

Another witness, a policeman, said he saw a young man throw "something" into the water from the bridge.

Then a commuter told police he witnessed the incident, but was so shocked he was unable to report it to authorities until the Thursday morning.

Police said the description of the boy's clothes given by the bus driver matched that given by Yannick 's parents.

"Those kids didn't have a chance," a police detective said. "The river is more than 200 feet below the bridge. If they weren't killed when they hit the water they wouldn't have lasted more than a few minutes in the icy water.

"The current at that spot is so fast it would have been dangerous for divers to search for bodies," he added. "The bodies will probably be found miles downstream."

The only physical evidence police found was a child's mitten found on the shoreline.

One of the last to see the boy alive was Daniel Belanger, 8, who saw him at about 5 p.m. Wednesday. He disappeared after telling friends he was going to jog to the street corner.

As two friends called for the boy, Serges Labelle, a friend who lives with Yanick's mother stepped out on the balcony to call Yanick for supper.

"When he wasn't with Daniel and Isabelle I looked toward the corner and saw a man walking quickly holding a child's hand. I thought it was Yanick, but the whole thing caught me by surprise. I didn't think to do anything."

After four-year-old Shirley disappeared last week, one of the biggest hunts in recent Montreal history got underway led by police with tracking dogs and citizen band radio operators combing the neighborhood around her east-end home.

Last year, two Longueuil teenagers were thrown to their deaths from the Jacques Cartier bridge. Gilles Pimpare, 26, and Normand Guerin, 25, were found guilty and jailed for 25 years without any chance of parole.

Blood Indians bust the bank

STANDOFF, Alta. (CP) — The Bank of Nova Scotia in the southern Alberta community of Standoff was unable to cash all the cheques Thursday when 4,000 members of the Blood Indian band each received their share of $11 million the band has collected for oil exploration leases on its reservation.

Band members voted in December for equal distribution of the $11 million — $2,000 to each of the band's 5,500 members. Band leaders had wanted to invest the money for future economic security.

The rest of the band members will get their cash and cheques today.

ROCKWELL
Parts and Accessories
ISLAND MACHINERY LTD.
617 Chatham St.
385-5500 3-7

Mel's BARGAINS
USED FURNITURE and APPLIANCES
3460 QUADRA 384-3152

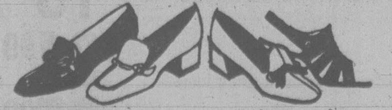
FEET HARD TO FIT?
We'd rather lose a sale than fit you improperly
At STEWART'S SHOES we specialize in wide fitting shoes.
for men D-E-EEE
for ladies A-B-C-D-EE
Such famous name brands as: White Cross — Hush Puppies Tender Tootsies — Oomphies and many more.
THE SHOES YOU BUY FROM US WILL BE COMFORTABLE, REASONABLY PRICED, AND FITTED BY EXPERTS!
"You can depend on it"
STEWART'S SHOES
'Half a Century of courteous Service'
1315 BROAD ST. 383-4711
master charge
Downtown
CHARGEX VISA

S&H DATSUN CENTRE
Victoria's Only Authorized Datsun Dealer
1980
210 SUNNY DATSUN
- 2-DOOR, 4-SPEED
- Tinted windshield
- Electric rear window defogger
- Power assist brakes
- 6-year rust protection warranty

NOT EXACTLY AS ILLUSTRATED
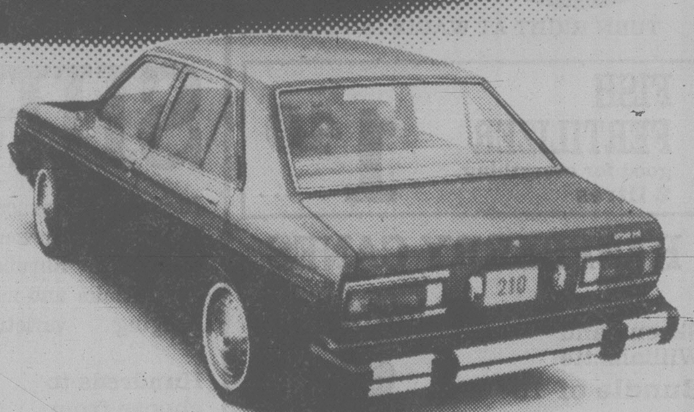
$4280
Plus $190 Freight & PDL.

S&H DATSUN CENTRE
Fort and Foul Bay 592-2471
800 Block Yates Street 381-5222
Valid Value used cars DATSUN

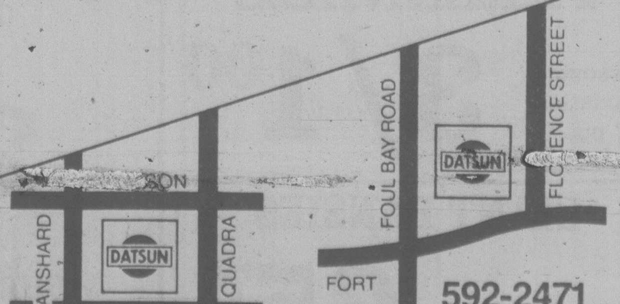

DEALER LICENCE 5059
3-14

Clark's open bureaucracy policy backed by Trudeau

OTTAWA (CP) — Prime Minister Trudeau has decided that former prime minister Joe Clark's instructions to federal bureaucrats to deal openly with the press and the public are to remain in effect.

The detailed guides, issued by Clark last November, tell bureaucrats they are not to be secretive when reporters, MPs or members of the public ask for information. They should be prepared to be quoted by name and interviewed for radio and television.

"They're still in force and will remain so," said a spokesman in Trudeau's office Thursday.

He said cabinet ministers will be informed of the decision so that it can be passed along to federal employees.

Exceptions in the guides are matters dealing with advice to ministers or information whose release is prohibited by law. This includes such things as national security issues and certain information gathered from individuals and companies by Statistics Canada.

"Public servants should be prepared to discuss frankly information within their areas of responsibility that describes or explains programs and policies that have been announced or implemented by the government," the guides state.

Secrecy among federal bureaucrats has long been a thorny issue among reporters who regularly cover federal affairs and among opposition MPs attempting to get information to better understand problems in federal programs.

Government employees are required to take an oath of secrecy which, if broadly interpreted, could act virtually as a gag.

For example, it was revealed in a civil case over the firing of a public servant several years ago, allegedly for releasing secret cabinet documents, that even some newspaper clippings were being stamped "secret."

Clark told departmental deputy ministers in a letter last November the new guides were intended to help "provide a more open government for Canada."

It was part of a move by the former Conservative government to give the public greater access to federal records by law with a freedom-of-information bill introduced last fall which died with the goverment's defeat. It has been reported the new Liberal government plans to bring in a similar bill.

$5M tax fraud priests 'naive'

MONTREAL (CP) — Naivety and bad bookkeeping got seven Roman Catholic parish priests in Eastern Quebec into a $5 million tax receipt fraud, says national revenue inspector Jean-Charles Girouard.

The priests allegedly issued phoney charity receipts to parishioners who asked for them to lower their income taxes.

"The priests simply took their parishioners' word for how much they had given to the church when they came around for charitable donation receipts at tax time," he said in a telephone interview from his Quebec City office.

"If the parishioner said he gave $500 to the church that year, the priest gave him a receipt for $500. The parish bookkeeping was incomplete or so sloppy that the priest couldn't tell whether the guy had given $500 or not."

Girouard said that at least 5,000 people beat the tax man in this manner in the two to three years investigators think the dodge has gone on.

"Except in one case, there is no suggestion that the priests knowingly took part in this," he said. "They were simply naive."

There will be 244 criminal fraud charges for issuing phoney charity receipts laid against one priest within the next few weeks.

Because the other six cases involve no criminal intent, Girouard said the location and identities of the parishes must remain confidential under federal tax law.

Speeder beats radar rap

OTTAWA (CP) — An Ottawa man has successfully challenged a speeding ticket issued by a police officer armed with a radar gun, without playing all his cards in court.

The Crown attorney's office withdrew a speeding charge against Robert Spratt, 33, after the police officer admitted he did not carry out all the standard checks to ensure his radar gun was working accurately.

But the case was dropped before witness Bob Schieman got a chance to testify on what he believes is the fallibility of the radar gun.

Schieman, a technical officer at the University of Ottawa, said in an interview he believes the police officer might have received false readings because of reflections from a metal Ontario Hydro hut near the spot where Spratt was stopped.

The signals seemed to strike the hut and bounce back against cars coming from the opposite direction, he said.

Spratt was stopped by Constable John Barrette on Jan. 9 and given a $37 ticket for allegedly going 73 kilometres an hour in a 50-kilometre zone. He maintains he was driving within the speed limit.

At a Provincial Court appearance Feb. 2 Barrett admitted he had not used a tuning fork to test the accuracy of his radar gun. Spratt wanted Schieman to testify as a expert on radar guns but the case was dropped.

In a demonstration on a city street, Schieman aimed the radar north and obtained speed readings that seemed to be from cars behind him.

He also aimed the gun at a stopped bus and got a reading of 67 kilometres an hour. In this case, he said there was no doubt the recorded speed was from a car approaching from the opposite direction.

MARCH SALE
ON RIGHT NOW!
MARCH 7-22
7 DAYS-A-WEEK
for this Sale only

PACIFIC WATERBED
716 Johnson Street 385-8705
HOME OF THE GREAT NIGHT'S SLEEP.

OPEN EVERY DAY
8 a.m. to 5 p.m.
PERSONAL SHOPPING ONLY

Marigold NURSERIES LTD.
TURN RIGHT AT WADDLING DOG
7874 LOCHSIDE DRIVE

FISH FERTILIZER good for everything. 2 litres 1.40

RASPBERRY CANES
Skeena and Williamette Bundle of 10 3.75

SEED POTATOES
Warba, Norland, Early Epicure, White Rose, Netted Gem, Pontiac

ONION SETS
Red, White and Brown

ASSORTED HERBS from 45¢ AND UP

PERENNIALS
Assorted varieties 4" pot 3/1.00

GIANT PANSIES
5 plants per pack 65¢ pack

SHRUBS
Junipers, Heathers, Thuja Pyramidalis, Hedging, Pyracantha, Flowering Shrubs and many other varieties 1.50 each

Hundreds to choose from
Mix or Match your 20
1-gal. pots 20 for 29.00

IN-STOCK LARGE SELECTION OF SPECIMEN SHRUBS

RHODODENDRONS
Good Selection from 2.25 and up

MANY OTHER SHRUBS and TREES AVAILABLE
3-14

Jordans
SEMI ANNUAL
BROADLOOM SALE

If you're careful about how you spend your money, consider Jordan's Semi-Annual Broadloom Sale. We've specially selected lines from our "Fashion Leader Carpet" group to give you the most fashionable, colourful and carefree stylings of today's carpet world . . . at remarkable savings.

In addition, Jordans will accept your old worn-out carpet as a trade in . . . so live a little better for a lot less.

Come in soon. You're sure to find the carpet that's just for you . . . to please your taste . . . and your pocketbook.

GURAANTEE OF SATISFACTION
Jordans have served Western Canadians with quality, value and integrity for over fifty years. This is the only true measure of a guarantee.

NYLON SAXONY	Durable, dense plush pile. Scotchgard. 8 colourful tones.	$15.99 sq. yd.
SCULPTURED NYLON	Popular carved texture with stamina and resilience. Scotchgard. 7 gorgeous colours.	$16.95 sq. yd.
DEEP PILE SAXONY PLUSH	Elegant. Durable, of tightly twisted Fortron yarns. Scotchgard. Ten decorator colours.	$18.95 sq. yd.
CARVED "SOFT TOUCH" NYLON	Outstanding blend of style and beauty. Scotchgard. Nine hues.	$24.99 sq. yd.
DENSE FORTRON SAXONY	Lush deep pile to enhance your home with warmth and charm. Antistat-anti-soil protection. 13 beautiful colours.	$25.99 sq. yd.
SUPER HEAVY NYLON SAXONY	Beautiful "wool like" plush with a timeless appeal. Superior performance. Scotchard. Nine lovely shades.	$27.99 sq. yd.
SUPER LUXURY PLUSH NYLON	Our plushest "top-of-the-line" . . . elegance united with superb performance. Soft touch and seven lustrous colours. Scotchgard.	$29.95 sq. yd.

USE OUR BUDGET PLAN OR YOUR BANK CARDS

Shop at 2 locations:
3100 Shelbourne
Hillside Shopping Centre
595-1521
Open Wed., Thurs., Fri. 'til 9 p.m.

Standard Furniture
5th floor, 737 Yates St.
385-6746
Open Fri. 'til 9

Jordans

RCMP bug warrants illegal?

OTTAWA (CP) — Former solicitor-general Warren Allmand says he made the RCMP comply with the Protection of Privacy Act in selecting subjects for bugging before the law came into effect on June 30, 1974.

Allmand told the federal royal commission investigating RCMP activities he thought guides under the law were stricter than existing practice, so he made the force comply with the spirit of the law after it was passed in 1973.

He said he also signed a number of warrants in June, 1974, to cover RCMP electronic bugs when the law came into effect.

Commission chairman David McDonald, an Alberta Supreme Court judge, questioned whether these warrants were legal.

If they were invalid because they were signed ahead of time, the RCMP officers who used them might have committed criminal offences "on a grand scale," McDonald said.

"I have no recollection that we were doing anything extraordinary, or illegal, or that there was any suspicion of such," Allmand replied. An edited transcript of his evidence given behind closed doors last December was released Thursday.

Before the Protection of Privacy Act, came into effect, requiring policemen to get written permission from a judge or the solicitor-general to wiretap or plant bugs, these activities were not against the law.

By signing warrants ahead of time, Allmand gave the RCMP protection against criminal charges when bugging and wiretapping without warrants became illegal in July, 1974, McDonald suggested.

"When I signed these warrants, I didn't think of them in that light," Allmand replied.

Judges grant wiretapping warrants to policemen for criminal investigations, but only the solicitor-general can grant a warrant for national security cases.

Allmand said he sometimes refused to grant warrants requested by the security service unless they could bring him better evidence to back up their case.

He said he also objected to the security service's tendency to want to investigate a democratic organization when only one of its members, for example, was a suspect.

He said the new law forced the RCMP to be more selective in choosing its targets for wiretapping and bugging.

Allmand said it never occurred to him the law authorizing interception of oral communications could be interpreted to include written communications.

Roger Tasse, deputy solicitor-general under Allmand and Francis Fox, told the commission last month Fox began in May, 1977, amending warrants to allow policemen to look through files while in an office to install a bug.

Tasse said Fox acted on a verbal opinion from the justice department that this was legal.

Allmand said he would have been very surprised to learn the RCMP was looking at documents or papers under a warrant he granted for wiretapping or bugging.

Break-in testimony corrected

OTTAWA (CP) — Former RCMP commissioner Maurice Nadon and Michael Dare, head of the security service, assured the government in June, 1977, that an RCMP break-in at a left-wing Montreal news agency was an isolated and exceptional incident.

Roger Tasse, former deputy solicitor-general, gave testimony Feb. 22 to the McDonald royal commission on RCMP activities saying assurances from Nadon and Dare were the basis of a statement given in the Commons by former solicitor-general Francis Fox.

The Canadian Press reported erroneously Feb. 22 that Tasse said he had received the assurances from Murray Sexsmith, then deputy director-general of security service operations.

The Canadian Press regrets any embarrassment the erroneous attribution may have caused Sexsmith.

The transcript of the Tasse evidence show that Tasse testified that he did not ask Sexsmith whether the RCMP raid on L'Agence de Presse Libre du Quebec in Montreal in 1972 was unique.

Tasse testified that Nadon and Dare read in advance, and saw no reason to change, the statement by Fox in the Commons that the news agency break-in was "exceptional and isolated."

Three weeks later, Fox set up the McDonald inquiry because of evidence of widespread RCMP illegalities.

Sexsmith now is assistant commissioner in charge of the RCMP division in Toronto.

ANNOUNCEMENT

The Corporation of the District of Oak Bay has been granted a Pesticide Control Act Public Land Use Permit from the Pesticide Control Branch and the Ministry of the Environment for the control of Wintermoth in the Municipality of Oak Bay.

Conditions of this permit are posted for public viewing at the Oak Bay Municipal Hall, 2167 Oak Bay Avenue, Victoria, B.C.

3-14

GORGE ROAD GardenCentre

"To Please People Makes Us Happy" 383-0744

LOOKING FOR . . .?

• RHODODENDRONS • CAMELLIAS
• ROSES • FRUIT TREES • TOOLS
• FERTILIZERS • PEAT MOSS • POTTING SOILS
• ONION SETS • SEED POTATOES • GRASS SEED

SPRING BULBS • BEGONIAS
LILIES • GLADIOLAS
RHUBARB • GRAPES
RASPBERRIES • GOOSEBERRIES
ASPARAGUS
•SHADE TREES • FLOWERING TREES

★ New Parking Lot at rear of building. ★

Large selection of wicker baskets, tables, chairs and much more.

475 GORGE ROAD EAST
(Next to Revelstoke, formerly Stewart & Hudson)
OPEN MON.-SAT. 9-5:30, SUN. 10-5

3-14

CLOVERDALE Paint n' Paper

SPECIAL of the WEEK

SAVE $4.00 PER GAL.

03123 INTERIOR
FLAT LATEX
Regular price $12.98 per gallon

SPECIAL PRICE $8.98 PER GAL.

Put the CLOVERDALE Brand on your home

Effective Sale Dates March 10 - 16, 1980 only

THIS WEEK'S SPECIAL IS AVAILABLE AT ALL CLOVERDALE PAINT N' PAPER LOCATIONS IN B.C. AND ALBERTA

2644 Quadra, Victoria 382-6148
9768-5th Street, Sidney 656-3975
1901 Sooke Road, Colwood 478-5525

master charge — CHARGEX VISA

K mart — Gives Satisfaction Always!

SATURDAY MONEY SAVERS
MARCH 15th ONLY

SAVE 1.72
Schneider's TOP QUALITY HAM
"Introductory Offer"
K mart Reg. Price — $4.99 lb.
SATURDAY ONLY
LOOK HOW YOU SAVE 3.27 lb.
Limit 3 lbs. per customer

1200 LBS ONLY
Canada Packers JUBILEE BACON
1 lb. package
SATURDAY ONLY
LOOK HOW YOU SAVE 97¢ lb.
Limit 4 lbs. per customer

400 ONLY
KODACOLOR PRINT FILM
Size 126—20 exposure
SATURDAY ONLY
LOOK HOW YOU SAVE 1.67 each
Limit 3 per customer

SAVE 43¢
J-CLOTHS
All Purpose Towels
Package of 10
K mart Reg. Price 1.43 pkg.
SATURDAY ONLY
LOOK HOW YOU SAVE 1.00 pkg.
Limit 3 per customer

SAVE 47¢
FIRE LOGS
Burns 3 hours
Multi Coloured Flames
K mart Regular Price — 1.47 each
SATURDAY ONLY
LOOK HOW YOU SAVE 1.00 ea.
Limit 6 logs per customer

SAVE 2.22
MILORGANITE FERTILIZER
The natural organic fertilizer
Does not burn — Long lasting
44.1 lb bag — 20 kg.
K mart Regular Price—8.49 bag
SATURDAY ONLY
LOOK HOW YOU SAVE 6.27 bag
Limit 2 per customer

SAVE 50¢
FOR THE FISHERMAN
Rhys Davis
Strip Teasers
Strip, Super Strip, Herring
Minnow and Super Minnow
K mart Regular Price 1.77 each
SATURDAY ONLY
LOOK HOW YOU SAVE 1.27 ea.
Limit 4 per customer

University Heights Shopping Centre
3986 Shelbourne St. (Saanich) Victoria, B.C.
Store Hours: 10 a.m. to 10 p.m. Mon. to Friday
9 a.m. to 10 p.m. Saturday
"We reserve the right to limit quantities"

WILLE DODGE CHRYSLER

Dodge CHRYSLER SALES/SERVICE

3250 DOUGLAS STREET (at Cloverdale) 382-2313

Where we care about you . . . and your car.

COME TO OUR "NO-NONSENSE" USED CAR CLEAR-OUT SALE!

1979 Z28

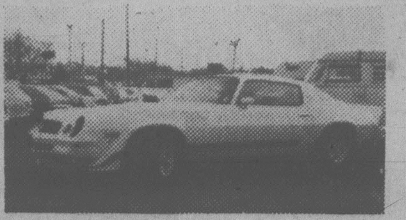

Stock No. 9353A
V-8, automatic, power steering and brakes, power windows, bucket seats, console shift, rear deck spoiler and much more. 18,000 km (approx. 10,000 miles).
ONLY $8921

1979 CORDOBA

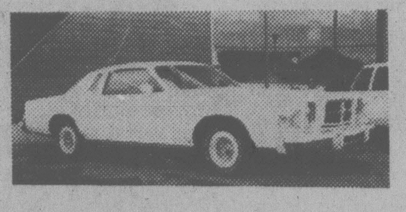

Stock No. 140A
Chrysler "300" package. V-8 automatic, power steering and brakes, centre console and shift, tilt steering, cruise control, air conditioning, leather bucket seats, raised white letter radial tires and many more features and options. 10,500 km (approx. 5500 miles).
ONLY $9986

FOR THE DRIVER WHO WANTS EVERYTHING
1979 LTD SQUIRE STATION WAGON

Stock No. 9320A
V-8, automatic, power steering, brakes, windows and seats, air conditioning, cassette player, AM-FM radio, Jensen speakers, 9-passenger, plus many more extras add to the luxury of this automobile. 21,000 km (approx. 12,000 miles).
ONLY $9673

Enjoy the Chrysler luxury coupled with the economy of their small V-8.
1979 CHRYSLER NEWPORT

Stock No. 131A
Power steering and brakes, tilt steering wheel, 60/40 split bench with deep pile comfort plus many more luxury features. 19,000 km (approx. 11,000 miles).
ALL FOR ONLY $7842

Finish this one with the floor plan of your choice, then drive into spring with a
1979 DODGE VAN

Stock No. 9271B
Complete with raised roof, V-8, automatic, power steering and brakes, radio and more. 35,000 km (approx. 14,000 miles.)
FOR ONLY $8009

WAVE TO YOUR FRIENDLY GAS STATION ATTENDANTS AS YOU DRIVE PAST THEM IN YOUR CHOICE OF THESE ECONOMY COMPACTS

1979 PINTO

Stock No. 7947A
2-Door coupe. Bucket seats, D.L. interior, 4-speed transmission, radio and more. 7500 km (approx. 5000 miles).
ONLY $4115

1979 OMNI 024

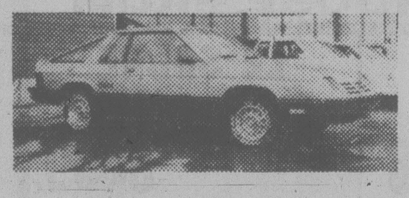

Stock No. 9033
2-Door hatchback Sports with rear deck spoiler, raised white letter radial tires, electric rear window defrost, AM-FM radio, 4-speed transmission, deluxe interior and more. 13,500 km (approx. 8000 miles).
ONLY $5582

LOOKING FOR A SECOND CAR? HERE IT IS!
1979 CHEVETTE

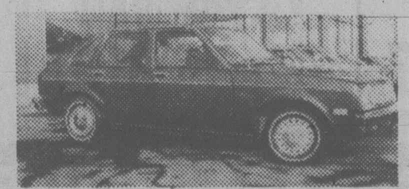

Stock No. 1330
4-Door, automatic transmission, custom interior, white side wall tires and much more. 11,000 km (approx. 6000 miles).
ONLY $4782

NO REASONABLE OFFER WILL BE REFUSED ON THESE OR ANY OTHER NEW OR PRE-OWNED AUTOMOBILE, VAN OR TRUCK ON OUR LOT DURING THIS SALE.
REMEMBER, SATISFACTION ISN'T EVERYTHING
AT WILLE DODGE CHRYSLER
IT IS THE ONLY THING!

We Care About You . . . and Your Car!!

WILLE DODGE-CHRYSLER
3200 DOUGLAS at Cloverdale 382-2313
Dealer Lic. #5881

empress

OOPS! THEY WERE SHIPPED TOO SOON!

WE ARE IN TROUBLE! G.M. SHIPPED OUR SPRING STOCK TOO SOON AND WE JUST DON'T HAVE ANY PLACE TO STORE THE VEHICLES.

SPACE SAVER SPECIALS!

OVER 650 AVAILABLE!!!

ACADIANS 2-DR. H/BACK AC 1607 $4798	ACADIANS 4-DR. H/BACK AC 1876 $5462	ACADIANS 2-DR. H/BACK AC 1601 $5308	SUNBIRD 2-DR. COUPE SU 0387 $5489	SUNBIRD 2-DR. H/BACK SU 5974 $6584	SUNBIRD 2-DR. SPORT COUPE SU 7230 $6876
82 TO CHOOSE FROM			64 TO CHOOSE FROM		
LEMANS 2-DR. COUPE LE 5379 $6983	LEMANS 4-DR. SEDAN LE 7814 $7162	LEMANS SAFARI S/WAGON LE 9324 (Demo) $7720	PONTIAC 2-DR. COUPE PO 0088 $7199	PONTIAC 4-DR. SEDAN PO 0768 $7451	PONTIAC SAFARI S/WAGON PO 2301 $8854
39 TO CHOOSE FROM			28 TO CHOOSE FROM		
PHOENIX 2-DR. COUPE PH 7690 $7170	PHOENIX 5-DR. H/BACK PH 2794 $7378	SKYLARK 2-DR. COUPE SL 5141 $7270	SKYLARK 4-DR. SEDAN SL 1937 $7377	GRAND PRIX 2-DR. COUPE GR 7748 $7995	GRAND PRIX 2-DR. LJ GR 5425 $12,470
45 TO CHOOSE FROM		49 TO CHOOSE FROM		14 TO CHOOSE FROM	
LE SABRE 4-DR. SEDAN BU 3900 $8248	LE SABRE 2-DR. COUPE BU 5545 $8409	REGAL 2-DR. COUPE CE 8621 (Demo) $8561	CENTURY CE 4549 $7748	ELECTRA 4-DR. LIMITED BU 2035 $12,963	ELECTRA 4-DR. PARK AVE. BU 1582 $13,954
19 TO CHOOSE FROM		53 TO CHOOSE FROM		6 TO CHOOSE FROM	
GMC ½-TON VAN YV 0696 $6747	GMC ¾-TON VAN YV 0271 $8197	GMC ½-TON P/U YP 7129 $6818	GMC ¾-TON P/U YP 0801 $8151	GMC 4x4 JIMMY YP 8026 $10,303	GMC SUBURBAN YL 5432 $11,801
82 TO CHOOSE FROM		58 TO CHOOSE FROM		25 TO CHOOSE FROM	

SPECIAL HOURS SATURDAY 9:00 a.m.-9:00 p.m.

ACADIAN LEASE SPECIAL 37 MONTHS $99. TOTAL PAYABLE $3663.	GMAC SPECIAL FINANCING AT 15.9% FOR THIS SALE ONLY	GMC VAN LEASE SPECIAL 37 MONTHS $155 TOTAL PAYABLE $5735

A lot of good names. All in one place.

EMPRESS PONTIAC • BUICK • GMC LTD. 2867 DOUGLAS STREET (AT TOPAZ) PHONE 382-7121

3-14

VICTORIA'S DAILY Classified

INDEX

VITAL STATISTICS
1 Births
8 Miscellaneous Cards of Thanks
308 Deceased Cards of Thanks
305 Deaths and Funerals
312 Florists
310 Funeral Directors
309 In Memoriam
313 Miscellaneous
311 Monuments

NOTICES
14 Announcements
16 Catering, Banquets and Reception Rooms
15 Coming Events and Meetings
20 Lost and Found
18 Places to Visit

EMPLOYMENT
28 Employment Service
21 Help Wanted — General
22 Office Help
26 Part Time — Temporary Help
24 Sales Persons and Agents
30 Situations Wanted
23 Skilled Trades
25 Teachers

BUSINESS SERVICES
36 Services Directory

PERSONAL SERVICES
33 Bands, Musicians and Orchestras
40 Business Personals
43 Dancing
42 Education
41 Legal Services
71 Music Teachers
39 Personals
34 Pre-Recorded Music
32 Trade Schools
38 Travel

MERCHANDISING
83 Aircraft
117 Antiques and Arts
78 Bicycles
80 Boats and Marine
65 Building Supplies
93 Cameras, Supplies and Photo Finishing
127 Chicks, Poultry, Hatching Eggs, Supplies
101 Children's Miscellaneous
116 Coins and Stamps
135 Farm Implements
60 Fuel
97 Furniture
105 Garage Sales
120 Garden Supplies
99 Groceries, Meats and Produce
95 Heating & Fireplaces
130 Heavy Equipment and Machinery
128 Livestock, Supplies and Events
96 Major Appliances
100 Miscellaneous for Sale
103 Miscellaneous Wanted
109 Miscellaneous to Rent
77 Motorcycles
70 Musical Instruments
125 Pets and Supplies
92 Sporting Goods
81 Sailboats
94 Store and Office Furniture and Equipment
115 Swaps
63 Timber
98 TV, Stereo, Radio Sales and Service
112 Wanted to Rent, Miscellaneous

AUTOMOTIVE
155 Automobile Financing and Insurance
164 Auto Body and Painting
168 Campers, Trailers and Motor Homes
166 Cars and Trucks Wanted
150 Cars for Sale
148 Lease Vehicles
149 New Car Directory
160 Parts, Accessories and Service
151 Sports, Import Cars
158 Tires
154 Trucks, Buses and Vans
156 U-Drive and Auto Washing

ACCOMMODATION
185 Convalescent and Rest Homes
175 Hotels
178 Summer Homes, Cottages and Resorts
181 Tourist Accommodation

RENTAL
201 Apartments to Rent, Furnished
200 Apartments to Rent, Unfurnished
203 Apartments Wanted
206 Duplexes to Rent
207 Duplexes Wanted to Rent
202 Furniture to Rent
215 Halls, Warehouses, Stores and Offices to Rent
197 Housekeeping Rooms to Rent
199 Housekeeping Rooms Wanted
211 Houses to Rent, Furnished
210 Houses to Rent, Unfurnished
212 Houses Wanted to Rent
205 Rental Agencies
190 Room and Board
191 Room and Board Wanted
193 Rooms to Rent
194 Rooms Wanted
204 Shared Accommodations

FINANCIAL
155 Automobile Financing and Insurance
233 Mortgage Loans and Insurance
234 Mortgages for Sale
230 Personal Loans and Insurance
235 Wanted to Borrow

REAL ESTATE
280 Acreage for Sale and Wanted
240 Business Opportunities
241 Business Opportunities Wanted
247 Commercial or Industrial Properties
258 Condominiums
253 Country Homes and Properties
270 Exchange Real Estate
290 Farms for Sale and Wanted
263 Garages for Sale, Rent, Wanted
293 Gulf Island Properties
250 Houses for Sale
265 Houses Wanted to Buy
295 Listings Cancelled
268 Listings Wanted
271 Lots for Sale
294 Mainland and Out-of-Province Properties
169 Mobile Homes and Parks
273 Property for Sale
274 Property Wanted
244 Revenue Property
245 Revenue Properties Wanted
259 Townhouses
285 Up-Island Properties
256 Waterfront Properties

386-2121

Monday through Friday, 8 a.m.-6 p.m. Saturday, 8 -5:30 p.m.

CLASSIFIED ADVERTISING RATES

All rates quoted are for insertion in both The Daily Colonist and Victoria Times.

SPECIAL PRIVATE PARTY WORD RATES

10 word minimum

1 or 2 days
15c per word per day

3 to 5 consecutive days
12c per word per day

6 consecutive days or more
10c per word per day

Real estate, mobile home, rental, clubs, organizations and business advertising does not qualify for these rates.

GENERAL WORD RATES

10 word minimum

1 or 2 days
19.75c per word per day

3 to 5 consecutive days
16.00c per word per day

6 or more consecutive days
13.75c per word per day

SEMI-DISPLAY LOCAL RATES

Any advertisement which varies from 6 pt. regular classified style shall be considered semi-display.

14 agate lines per column inch.

1 or 2 days
71.50c per agate line per day

3 to 5 consecutive days
64.50c per agate line per day

6 or more consecutive days
57.25c per agate line per day

Contract rates for local businesses available on request.

NATIONAL AND OUT OF PROVINCE RATE

Regular Classified 22¢ per word.
Semi-Display 85¢ per agate line.
14 agate lines per column inch.

BIRTH NOTICES

Up to 30 words $4.00
Each additional word 15c

DEATH NOTICES, MEMORIAL NOTICES AND CARDS OF THANKS

61.50c per count line per day

3 consecutive days
53.25c per count line per day

PRIVATE BOX NUMBERS
$3.50

Private Victoria Press box numbers are for use only in conjunction with advertising published in the Victoria Times and The Daily Colonist.

VICTORIA OFFICE
2621 DOUGLAS ST. V8W 2N4
Classified counter service, 8:30 a.m. to 5:30 p.m., Mon. to Fri.

DUNCAN OFFICE
Advertising, Circulation, Editorial and General Information,
746-6181.
109 Ingram St. V9L 1N8

TERMS OF PUBLICATION

F.P. Newspapers Limited shall not be liable for non-insertion of any advertisement beyond the amount paid for such advertisement.

In the event of error occuring the liability of F.P. Newspapers Limited shall not exceed the charge for the space actually occupied by the item in question.

All claims of error in publication shall be made within 12 hours thereafter and if not made shall not be considered. No claim will be allowed for more than one incorrect insertion nor for errors not affecting the value of advertisement.

All estimates of cost are approximate. Advertisers will be charged with space actually used.
All advertising copy will be subject to the approval of the Victoria Press, who reserve the right in its sole discretion to classify, reject or insert copy furnished.

All advertisements must comply with the British Columbia Human Rights Act. This act states no advertisement may state or imply a preference, limitation or specification on the basis of an applicant's race, religion, colour, marital status, ancestry, place of origin, age; or sex (unless the matter relates to the maintenance of public decency AND prior approval has been obtained through the Human Rights Branch).

While every endeavor will be made to forward replies to box numbers to the advertiser as soon as possible, we accept no liability in respect of loss or damage alleged to arise through either failure or delay in forwarding such replies, however caused, whether by negligence or otherwise.

NOTICE OF COPYRIGHT

Full complete and sole copyright in any advertisement produced by F.P. Newspapers Limited is vested in and belongs to F.P. Newspapers Limited, provided, however, that copyright IN THAT PART AND THAT PART ONLY of any such advertisement consisting of illustrations, borders, signatures or similar components which is, or are, supplied to Victoria Press by the advertiser in the form of reproduction proofs, veloxs, etc., and incorporated in said advertisement shall remain in and belong to the advertiser.

CIRCULATION INFORMATION

The Daily Colonist 383-4111 Victoria Times 382-3131

Wherever carrier service is maintained, $4.50 per month.
By mail — Vancouver Island and Gulf Islands, $7.00 per month, $20.00 per 3 months, $40.00 per 6 months, $80.00 per year. Rest of Canada, $8.00 per month, $22.50 per 3 months, $45.00 per 6 months, $90.00 per year.
Outside Canada, $20.00 per month, $240 per year.

BY MAIL
Saturday Times Only Sunday Colonist Only
Canada 60 cents per copy, $30.00 per year. Outside Canada, $1.10 per copy, $55.00 per year.

The Daily Colonist Second Class mail registration No. 0516.
Victoria Times Second Class mail registration No. 0625.

ISLAND REPRESENTATIVES
Duncan, Chemainus — Mr. HILTON HOLT 746-6181
Nanaimo 758-9633 Lake Cowichan 749-6206
Port Alberni — Mr. Fred Suhr 723-8312

1 BIRTHS

BRIGGS — Born to Russell and Bonny, our first born. A beautiful daughter, Coryn Nicole Wright, 6lbs. 15½ozs. on March 6 at Nanaimo General Hospital. Proud grandparents are Joe and Ethel Briggs, Victoria; and Clint and Anita Unwin, Ottawa. (Insured).

HUMPHREY — Born to John and Arlyne, a boy, Ryan William. 5 lb. 3 oz. on March 7, 1980. A brother for Davin John. Thanks to Drs. Horn and Patterson and the maternity staff at Victoria General Hospital.

RONALD — Jennifer has arrived March 2, 1980, to Stu and Barb Ronald. Many thanks to the excellent maternity staff of the Victoria General who really do care. Proud grandparents, Mr. and Mrs. J. F. Haggerty-Weaton, Maryland, U.S.A.; and Mr. and Mrs. A. R. Cameron, Halifax, N.S.

SULLIVAN — Born to Tom and MariLynn, (its a boy!), Daniel James, 9 lbs. 4 oz. on March 6, 1980, brother for Kate. Proud grandparents are Mrs. Eileen Sullivan, Kitchener, Ontario and Jim and Molly Sawyer, Victoria. Thanks to Dr. C. P. Innes and Dr. E Prevost.

15 COMING EVENTS AND MEETINGS

VICBS'S SPRING
BIRD AUCTION
Sun, March 16th
St. Joseph's Church Hall
785 West Burnside
2-6pm. Viewing 1pm
Birds & Bird Related Items
featuring
Adult True Pair
BLUE HEADED AMAZONS
and other Parrotts
Refreshments - Info. 477-9982

ATHLETIC BINGO
EVERY WEDNESDAY
Garth Homer Centre
813 Darwin
Early Birds 6:45 p.m.

PENINSULA SINGLES CLUB
Dance at McMorran's Seaview Room, 5110 Cordova Bay Road, Friday, March 28. Dress informal, 9-1. All singles, divorced, separated or widowed persons welcome. Tickets at Hillside Mall. For information and reservations, call 479-7195.

YOUR RIGHT TO KNOW! AN Eckankar seminar will be held in Duncan at the Village Green Inn, March 15, 16. Free introductory sessions Saturday morning from 10-11:30am and Sunday morning from 9-10am. There will be a small charge for the Saturday afternoon and evening programs. 748-4207, 748-1201.

FLEA MARKET
Sanscha Hall - Sidney.
Pat Bay Hwy and Beacon Ave.
Every Sunday commencing October 7, 9am-4pm. Items new & used - old & modern. Interest for all. Snack Bar. Admission: 25¢. Reservations: 656-3082.

BC SPCA, VICTORIA BRANCH will hold its annual general meeting on Friday, March 14, 1980 at 8pm in the Main Hall of the St. John's Ambulance Corps, 941 Pandora Ave. All members are urged to attend and bring a friend. Refreshments will follow.

VICTORIA SINGLES HAPPENing Dance, Saturday, March 15 at Leonardo Da Vinci Center. 195 Bay St. 9pm-1am. Designed for ages 25-55. Admission by ticket only. Tickets at Hillside Mall Box Office. Phone 474-2618, 382-5619, 595-5281

ST MICHAELS UNIVERSITY SCHOOL
FAIR & SALE
SATURDAY MARCH 15
1-5 PM
3400 RICHMOND RD

SWAP AND SHOP
Blanshard Community Centre, 901 Kings Rd. Every Sat. 10-4pm. Great bargains, new items and old. Sellers wanted. 388-7696, 387-5506

FIRST VICTORIA COUNTRY and Western Jamboree and Dance. White Eagle Hall, 90 Dock St. Crossroads Band, March 21st. 9-1am. $5 per person. Reservations, 382-5741.

UNITED NATIVES NATIONS are hosting a workshop from 10am - 5pm, March 15th, 1980. Dominion Hall, 802 Esquimalt Rd. Call 382-3020. Modern type dance will be held from 9-1pm.

VICTORIA SOCIETY FOR AUTISTIC CHILDREN
Rummage and bake sale, March 22nd, 9:30-2:30, Vic West Community Centre, 521 Craigflower Rd.

SWAPPE & SHOPPE
521 Craigflower Rd, Sundays 10am-4pm. Call 388-6120 weekdays 9am-3pm, Sat. 10am-12pm.

LUTHER COURT
1525 Cedar Hill X Road, tea and craft display, March 15th, 2-4pm.

AT ST. DUNSTAN'S (SAN Juan and Tyndall) on Saturday, March 15 at 2 pm, a St. Patrick's Tea and sale will follow Edmond's House Glee Club.

MINUS ONE CLUB ST. PATricks Dance, for widowed, divorced, separated. 9:30 p.m. March 14. Elk's Hall. 732 Cormorant. Music by Davis Combo.

PEROGY SUPPER, 5:30-7PM, March 14th, Ukrainian Cultural Center, 3277 Douglas Street. Information 479-4384.

CGIT GARAGE AND RUMmage sale. Saturday, March 15th. 9:30 'til 12. St. Aidans United Church, Mt. Tolmie bus at door.

INTERNATIONAL BALLroom dancing, live music. Strict tempo. March 15. Reservations only. Phone 477-5179.

16 CATERING, BANQUETS and RECEPTION RMS

GEORGE'S BAVARIAN BANQUET FACILITIES
1021 Pandora 383-7121
INTERNATIONAL CUISINE
3 DINING ROOMS AVAILABLE
SMALL OR LARGE PARTIES
Up to 150 Seating Capacity
ENTERTAINMENT
AVAILABLE ON REQUEST

CROWN'S FOOD & BAR, CAtering for all occasions at any location. Varied menus, reasonable prices. 383-5622.

20 LOST and FOUND

LOST: BLUE RHOAN COCKER Spaniel, black and white mixture. Vicinity of Brentwood Bay and Central Saanich. Dog has been extremely ill and still requires treatment. If seen please contact 658-8270, 652-4989, 652-3121

LOST: 6 MONTH OLD MALE German Shepherd cross Collie, mostly black with tan legs and chest. Any information, contact J. Campbell, #8-737 Vancouver St. $50 reward for return.

REWARD FOR ANYONE WHO found a slightly used double bladed silver sword tie clip, in the downtown area. Please phone David Brian Pettifor, Blue House 479-1627.

FOUND-2 MALAMUT OR ELKhound crosses, male, female, handsome clean young dogs. If not claimed soon, available for adoption. 478-2714.

LOST: MANS LARGE RING, odd fellows 3 link emblem, Monday, between Douglas and Oak Bay recreation Centre on View or Fort St. Reward. 382-1955

20 LOST and FOUND

LOST-METCHOSIN/ROCKY Point area, small brown terrier, collar with name and address, "Amy". Reward. Call Sheila at work 382-3171, home 478-2522.

LOST: WHITE AND BLACK 9 month old cat, recently spayed stitches still in. Chemanius area. Phone Terry Cotton if found 245-3043 or 246-4407.

LOST: MALE MALAMUTE, very large, silver coloured, pink scar on nose, brown leather collar, extremely friendly, Sooke area. Reward. 642-5343

FOUND: FEB. 8, LOVELY BIG orange female cat wearing white flea collar, Mayfair Dr. area. 598-0265.

LOST IN THE SOOKE VICINity green and red Parrot. Anyone seen bird please contact 642-5671.

DESPERATELY MISSED, third week lost, male black longhaired cat, white on chest. Reward offered. 382-3859f

FOUND-MALE KITTEN, ORange with orange and white circles around tail, between Cook/Fernwood. 382-6271.

LOST IN HAMPTON AREA last Sunday, blue point Siamese answers to the name "Cat". 479-5008

MARCH 12TH, WISHART RD. area, one young male collie-spaniel cross, black with white paws. 478-2714

FOUND: LARGE MARMAlade cat, very unhappy. Please phone the Antique Shop, 382-4939 or 477-1210.

LOST: YOUNG MALE LONG haired tabby cat. Answers to "Chico". Reward. 592-8083

LOST: GOLD PENDANT, "Beatrix" inscribed on back. Reward. 658-8629.

FOUND IN FAIRFIELD/ROSS Bay orange and white male cat. 382-9385.

LOST: BLUE JUNIOR GIRLS bike, Raleigh, at McNeil Grocery Store. Reward. 598-4386

LOST: FAMILY PHOTO Album. 385-9302 before 1 pm, after 8 pm. Reward.

LOST-SMALL GRAY CAT. IF you see Howard, a neutered male, please call 592-7823.

21 HELP WANTED GENERAL

A COORDINATOR IW REquired for the Norht Island training program in Port Alberni. The coordinator will design and monitor life and work skill training. for Young adults with mild mental retardation. The position requires a mature organinzed person with well-honed interpersonal skills. Written applications will be accepted up to and included 24th March 1980. For further information, 112-723-2724, 112-724-1118. Address applicatins to G.E. Murton, RR3, Vickson Dr. Port Alberni, V9Y7L7.

WOMEN'S
Residence Don required. Self contained suite available for Resident Don for reduced rent. Must be eligible to live in women's residence. Required to be available for emergencies and telephone answering from 9pm to 8am weeknights and Saturday 5pm to 8am Monday. 1 weekend per month off. Commencing approx. April 15th. Applications at front desk Victoria YM-YWCA, 880 Courtney St.

THE VICTORIA CANADA Farm Labour Pool is now registering applicants for the coming season. People seeking employment in greenhouses, vegetable farms, dairies, poultry, nurseries and landscaping should register in person at our office. Persons registered at our office prior to Dec. 1, 1979 should contact this office and make sure their file is current. Apply to 205-3400 Douglas St. Victoria, B.C. V8Z3L5. 382-4274.

MODELS WANTED
If you are a model or want to be...WE WANT YOU. Apply now
NEW DIMENSIONS
385-3223

SCOTIA BANK
Hillside Shopping Centre
Requires immediately a senior Ledgerkeeper for Tues-Sat shift. Must have previous experience. Also require a part time (Sat. only) Customers Service clerk. Teller experience an important asset. Salary commesurate with experience. Apply in person Mon-Sat at Hillside Shopping Centre Branch.

WANTED MATURE RESPONsible couple to caretake country property. Duties include part care of horses, some maintenance of buildings and gardening, 3-4 hours housework 5 days a week, and responsiblity of property and animals when owners away. Will provide spacious house with appliances and salary. Please reply to Victoria Press Box 150 giving full particulars. References required.

PERSON NEEDED FOR PERmanent steady work in meat packing plant from Monday-Friday. Some delivery work, general duties and some dirty work. Person also needed for part time maintenance and preventitive work on automotives and machinery, could suit retired. All replies state experience, wages expected to Victoria Press Box 158.

TAILOR
Required By Large Retail Organization
Fully experienced mens clothing tailor, conversant with all phases of mens clothing alterations. Very good salary and benefits. Reply in confidence to Victora Press Box 98.

FARM CARETAKER COUPLE for Gulf Island Farm. Must have good experience with sheep and cattle. Very reasonable hours. No schools available. 2 bedroom trailer plus $875 per month. Travel to the island by boat furnished by the owner. References required. Apply to 205-3400 Douglas St. Victoria, B.C V8Z3L5. 382-4274.

BUCKERFIELD'S LTD. "THE Growing People" have a position for management Trainee in their Duncan Store. This is an excellent opportunity for a high achiever willing to learn both Merchandising and the Agricultural business. Please send full particulars in a hand written application to Buckerfield's, PO Box 40, Duncan, B.C. V9L3X1

Required immediately. Experienced travel consultant with minimum 1 year IATA experience. Call 595-1044, Travel Network, 1552 Fort Street, Victoria.

ORTHODONTIC OFFICE REquires lab technician experience valuable but not necessary. Training program leading to permanent employment and excellent benefits. Applicant must have good manual dexterity and be a non-smoker. Please apply in own handwriting giving resume to Victoria Press Box 127.

WANTED: SKIPPER-INstructor for Cruise'n'Learn sailing aboard our 40' sloop between April and September. Must be familiar with Gulf and San Juan Islands and prepared to take 5-6 day cruises. Based Vancouver Island. Please send resume to Victoria Press Box 95.

ATTENTION BABYSITTERS loving care wanted in my home for 2 children aged 14 months and 3 years, Mondays, Tuesdays and Wednesdays only, no housework, Fairfield area near park and beach. Money negotiable. Only long term please. Call Barbara 592-4126

21 HELP WANTED GENERAL

JANITORAL CLEANING
Couple to clean common area and basement parking lots of modern downtown condominium daily. Approx. 25 hours a week. Must be bondable, reliable and experienced. Reply in writing to: H & G The Savoy, 777 Blanshard, V8W—2G9.

IN STORE DRAPERY SALESPERSON
Salary and incentive commission and full company benefits, full time position. Golds Fabrics and Draperies, 1585 Hillside Ave. Victoria. 595-3243.

WANTED IMMEDIATELY: Responsible person to babysit and housekeep for 3 very active children in Gulf Island Home. Serious applicants only please. $300.00 and Room and Board. Call Gwen 246-3731 days. 246-4209 evevings.

EXPERIENCED FULL TIME salad person and experienced part time dishwasher wanted. Apply in person only to chef. Experienced only need apply. Mon.-Fri. 9am.-3pm. Shortts Restaurant 910 Government St. Victoria, B.C.

RESIDENT CARETAKER FOR Nanaimo 50 suite well kept apartment building. No pets, general maintenance including grounds. Suit retired couple, experience preferred. Position open April 1st. Apply Victoria Press Box 140.

MID ISLAND HOTEL, DINING room, coffee shop and banquet facilities requires experienced dining room cook. Applications in writing please to The Chef, Village Green Inn, 141 Trans Canada Highway, Duncan, B.C. V9L 3P8.

RESPONSIBLE PERSON FOR chicken farm near Duncan, light work, steady employment, suitable for male or female, will train, good wages to right person. 3 bedroom modern house included. Reply to Victoria Press Box 151.

TWO HOMEMAKER COMPANions for convalescent woman in wheel chair, one full live in, one part time live in. Vehicle preferred but not mandatory. Start immediately. Free room and board and remuneration. Call 381-2180

EXPERIENCED JANITORess/Janitor for light duty Janitorial, part time evenings, Monday to Friday. Must be bondable and able to work with minimum supervision. Apply to P. O. Box 517, Victoria, B.C.

MATURE DEPENDABLE, bondable couple required for a no pet, adult apartment in Duncan. Must be capable of all minor repairs and related duties and maintain good public relations. Apply to Victoria Press Box 46.

RELIEF/ASSISTANT COOK
The successful Applicant will possess the ability and skills to make a meaningful contribution to our kitchen. Applications to the Chef, Oak Bay Marina Restaurant, 1327 Beach Dr.

WAITER/WAITRESS WANTed. Flambe experience for unique, popular dining lounge with exceptional Clientele on Galiano Island. Superior Chef, good tips. Call 539-2233 Galiano Lodge, ask for R. Shuey.

HAIRSTYLISTS
Be your own boss and work your own hours. Rent a chair from the Hair Fair. Only 2 chairs available at $95 week. Think fast and call Brett at 386-7843 for further details and advantages.

MARINA COUNTER CLERK, experienced sales clerk, this job includes knowledge of groceries, marine accessories, hardware, paint, and marine parts. Will train right person. Apply: Box 528, Duncan, BC.

BAKER OR BAKERS HELPER
Required to work on oven in wholesale bakery, day shift, experience preferred but will train. Apply in person to 1119 North Park St.

DAFFODIL PICKERS
NEEDED FOR
MARCH HARVEST
Register now at 205-3400 Douglas Street. 382-4274.

CHEF
Required for Restaurant in Victoria area. Apply with resume and salary expected to Victoria Press Box 129.

$200 PER MONTH FOR TWO hours janitorial work each evening Monday to Friday, in Victoria or Sidney. Must be bondable and have own transport. Write Victoria Press Box 133

CHILDCARE NEEDED WILkinson/Interurban area. 4-5 days per week for 4 year old boy. $10 per day. Hours: 7-3pm or 12-8pm, your home or mine. 479-8147 after 3:30pm.

RESPONSIBLE PERSON REquired in specialized care facility, permanent to suitable applicant, on job training, own transportation essential. Phone 10am-4pm weekdays 658-5070.

NEEDED EXPERIENCED carpet/upholstery cleaner. Earnings $1200-$1600 per month. Phone 386-6701 days, 642-3175 nights. Coit Drapery and Carpet Cleaning.

MARRIED COUPLE TO WORK as permanent relief with teenagers in receifing home. Send resume by March 20th to: Station E, PO Box 252, Victoria, BC., V8W 2N2.

OPTICIAN REQUIRED FOR full time. Must have optical experience and be used to dealing with the public. Top salary and fringe benefits. Apply, Mrs. Parsons, 595-3511.

MATURE BABYSITTER wanted for one 3 year old boy, my home, Oak Bay area. Monday-Thursday, 7:30am-5:30pm. $15-$20 day depending on duties. 595-5887.

ALPHA HOME CARE. PERMAnent and part time live-in homemakers. In service training provided. Only live-in homemakers need apply. Between 9-4, 383-4423.

WANTED: RESPONSIBLE loving person to care for 4 month old, Monday-Friday, 8-4:30, commencing May 20. My home or your own. Gordon Head area. Victoria Press Box 148.

ATTENTION STUDENTS: WE have part-time work available in our stockrooms. Evenings or Saturdays only. Apply Woolco Department Store weekdays 10 a.m. to 4 p.m.

COOK, MINIMUM 3 YEARS experience to work morning or evening shift. Excellent wages. Send resume to Hospitality Inn, 3835 Redford St., Port Alberni, B.C.

MARRIED COUPLE TO WORK as permanent relief with teenagers in receiving home. Send resume by March 23rd to: P.O. Box 252, Station E, Victoria, B.C. V8W2N2.

HAIRCUTTERS
A new Victoria Salon is opening with full service. Electa Corodo Booth etc. In strictest confidence Victoria Press Box 90.

WANTED: MATURE, EXperienced waiter/waitress for day and night shift. Apply in person after 12noon, Scotts Restaurant, 650 Yates.

LOVING DAYCARE FOR boys, 8 months and 3 yrs. 6 weeks, afternoons. Esquimalt area. Government registered or willing to. 385-9530.

NEEDED. A MODEL TO HELP complete portfolio. If your 18 or older and interested please call 385-1492 between 8am-12noon for interview.

WAITER/WAITRESS FOR after 5 work, 4-5 hours per night, Monday to Friday, mature and willing to work. Ians Jubilee Coffee Shop, 595-8121 after 2:30pm.

MATURE, EXPERIENCED chambermaids wanted. Apply in person between 3pm-5pm, Head Houskeeper, Chateau Victoria Hotel.

CONSCIENTIOUS PERSON needed for wholesale bakery in View Royal. Some baking experience an asset but not essential. 479-3523.

21 HELP WANTED GENERAL

JANITORIAL
DUNCAN
Couple or 2 person cleaning team for building, few hours early evening, Mon. to Fri. 721-3232.

MATURE, EXPERIENCED waitress/waiter for private club, full or part time. Apply Catering Manager, 805 Gordon St. (side door).

MATURE, EXPERIENCED waiters/waitresses wanted. Apply in person Meat Market Steak House, 535 Yates between 2-4pm.

EXPERIENCED MATURE Lady for Resthome work. Weekends 7 am to 11 am or 9 to 1:30pm. 598-3212.

EXPERIENCED CHAMBERperson. Apply in person 9am-noon, The Friendship Inn, 39 Gorge Road East.

WANTED: BABYSITTER FOR 8 month old girl. Near Esquimalt school. Prefer older woman. 382-3884 after 6:pm.

WANTED BABYSITTER FOR 1 yr. old girl. 2 days a week 9-5. References required. Gordon Head area. 477-3039

WANTED: RELIABLE PERson for weekly lawn and garden maintenance — your equipment. 1642 Warren Gardens.

WAITER/WAITRESS REquired. Experienced in French service. Apply Stewarts Restaurant, Market Square.

EXPERIENCED HAIRSTYlists, local with followings, high commission with benefits. 595-4711, after 6pm 383-1096.

RELIEF PERSON WANTED IN small care home for the elderly to live-in two weekends a month. 383-5840.

WANTED: EXPERIENCED fishing partner to help operate small charter boat, share ½ in profits if any. 384-0080.

EXPERIENCED COUNTER Clerk for fast food restaurant. Full time position. Pease call between 10-3 479-7014.

INTERNATIONAL METHOD model training instructor wanted in Kelowna. Reply to Victoria Box 157.

MATURE BABYSITTER needed, occasional days and evenings. My home Mt. Tolmie area. References. 721-3593.

URGENTLY NEEDED, 2 VOLunteer actors to do a benefit comedy show for hospital patients. 382-6001

"ON CALL GRAMMA". TO BAbysit during day or evevings, average of 10 days per month. $15 per day. 477-7917

HELP REQUIRED BY DOWNtown tobacconist, experience helpfull. Reply to Victoria Press Box, 160.

BABYSITTER URGENTLY needed, my home, part time to start, weekends included. Blanshard-Bay area. 384-0647.

RELIABLE MATURE BABYsitter required for occasional evening work, Bay/Fernwood area. 385-9284.

BARBER WITH SOME knowledge of styling required. Good opportunity. Confidential. Write Victoria Press Box 168.

MATURE LIVE-IN HOUSEkeeper for 1 Lady in city. Close to bus. Phone 598-7160 or 656-1264.

DINING ROOM COOK FOR Central Saanich restaurant. Call 652-2413 afternoons.

LOOKING FOR BABYSITTER for 2 boys, at my home, Vic West. 388-5806

FULLY EXPERIENCED COOK wanted for restaurant. Apply Victoria Press Box 130.

WANTED-FULL TIME HELP. Please apply in person, Mcdonalds, 1567 Cedar Hill X Rd.

CERTIFIED DENTAL ASSIStant for 2 dentist office, commencing April 7th. 656-1841

EXPERIENCED DISHWASHer. Apply 2-4 weekdays, 4011 Quadra St.

WANTED: WAITERS/WAItresses full or part time. Apply in person to Mr. Mikes Sidney.

FULL TIME HELP WANTED for retail establishment. 388-4111

EXPERIENCED MOTEL maid, apply in person AM only. No phone calls. 455 Belville

EXPERIENCED CHEF REquired. Reply to Victoria Press Box 153.

FOR AN EXPERIENCED ALL around baker there is a steady job available. 478-3932 for info.

BABYSITTER WANTED, Marigold/Burnside area, days full time. Phone 479-5893.

22 OFFICE HELP

BOOKKEEPER
Business expansion necessatates a position of bookkeeper in our Victoria office. Successful applicant will be completely qualified and competant at senior levels of bookkeeping with a successful background. Duties will involve payables, recievables, payroll, costing etc. This is a permanent position offering top salary, company benefits. Apply with COMPLETE resume to:-
THE WEATHERGARD SHOP
2145 KEATING CROSS RD.
Victoria, B.C., V8X 3X1

Typist Receptionist
Required for small downtown public accounting office. The work is varied and demanding, and will include the use of a computer system for which training will be given.
This position will suit a non-smoker, with a typing speed of 60 wpm or more, who enjoys a daily challenge in the work environment.
Commencing salary $900.
Please write in confidence to P.O. Box 143, Victoria.

BOOKKEEPER/ SECRETARY
Experienced, mature person required for permanent, full time position. Applicant must have ability to deal with the public. Previous bookkeeping experience and an accurate typing speed of at least 50wpm. This is a busy office requiring a self-motivated, industrious person. Please apply in writing to P.O. Box 2099, Sidney B.C. V8L3S6.

ACCOUNTANT
Accountant/bookkeeper required by rapidly expanding firm of chartered accountants. Duties will include preparation of financial statements and input documents for in-house computer. Previous experience in a public accountants office is essential. Our staff is aware of this advertisement. Reply in confidence to Victoria Press Box 123.

DENTAL RECEPTIONIST
Required early April by young and extremely busy non downtown family practice. Excellent salary and job benefits for the right individual interested in secure long term position. Submit detailed personal resume in confidence and own handwriting to Victoria Press Box 124.

RECEPTIONIST WANTED for medical office, 30 hrs per week. Individual must be assertive and well groomed. Applicants with previous medical experience & 50 wpm typing preferred. Send letters of reference with resume to Victoria Press Box 134.

RECEPTIONIST/TYPIST
Required by firm of charterd accountants. Duties will include telephone answering, filing and some typing. Reply in writing to Victoria Press Box 122.

NEATLY GROOMED INDIVIDual with desire to learn required by sports organization immediately. Efficiency in typing and shorthand an asset. 383-2234 for details

EXPERIENCED LITIGATION secretary required, dictaphone, fast accurate typing, salary commensurate with experience. Please write to 837 Burdett, 2nd floor, Mr. O'Connor.

22 OFFICE HELP

THE CORPORATION OF THE DISTRICT OF OAK BAY

ADMINISTRATIVE ASSISTANT

MUNICIPAL ADMINISTRATOR'S OFFICE
Salary: $1,500 per month
(6 month renewable contract over a two year period).
Start Date: April 1, 1980

We need a competent, energetic person to carry out research and special studies, develop and analyze policy, and write detailed reports and correspondence for Council and the Municipal Administrator. In addition, the Administrative Assistant will liaise with the Municipality's operating departments to help implement Council directives, attend Council and Committee meetings and prepare minutes and reports as required, represent the Administrator on various committees, and handle public enquiries and complaints.

You should apply if you have a minimum four years post-secondary education in areas like commerce, urban geography and planning, and business or public administration (or an equivalent combination of education and work experience); some knowledge of Municipal operations and legislation, labour contract interpretation, research techniques, and personnel management practices; and an ability to write concise reports, exercise sound judgement, and meet and deal effectively with Council, staff, Government officials, and the public.

Please send a resume and three work references to the Administrator's Office, Oak Bay Municipal Hall, 2167 Oak Bay Avenue, Victoria, B.C., V8R 1G2 (phone: 598-3311). Applications must be received by Monday, March 24, 1980.

RECEPTIONIST NEEDED IMmediately for established downtown Victoria busy Real Estate and Insurance Office. Must like dealing with people, both phone and counter - type and be able with guidance and training to work on own initiative as well. This is a varied job with a good future for right person. Smartness in appearance and willingness for participating, when necessary, for filling in and assisting other Property Management Receipting etc. essential. Personality & enthusiastic approach is an absolute must for this particular office - plus conscientious effort for accuracy. Resume & references please. Immediate responses would be appreciated as long as Person in question does have these essential qualities. Reply to Victoria Press Box 147.

ASS'T. ACCOUNTANT
This career oriented position offers a variety of duties - successful candidate should possess a pleasant personality along with the following qualifications- 3-4 years banking or trust company background with teller and general accounting experience. The ability to deal with the public effectively plus supervision of 2 or 3 staff members, some knowledge of computors an asset. Salary $950-$1050.

PRIME PERSONNEL
320-1070 Douglas Street,
385-7012

FULL TIME TEMPORARY employment with well known accounting firm. Personal income tax experience required. Please send resume to Victoria Press Box 143.

MATURE RECEPTIONIST for veterinary clinic, Monday-Friday, 5 hours per day, no previous experience needed but must be able to type. Reply to Victoria Press Box 146.

DEVELOPMENT COMPANY requires experienced receptionist/stenographer, 1 girl office/must be self starter. Salary negotiable. Send resume to Victoria Press Box 125.

LEGAL SECRETARY 3-5 years experience in litigation and family law. Salary $1000-$1300 per month. Contact Andrew Stewart 388-6600.

CERTIFIED DENTAL ASSIStant starting April 15th. Submit resume in person to Dr. M.H. Faryna, #208-2951 Tillicum, by March 26th.

23 SKILLED TRADES

SUBURBAN MOTORS
REQUIRES
Journeyman Mechanics
Applicants must be fully licenced. Experience with Ford products an asset. Front end and alignment skills useful, but not necessary. Excellent befefit package and working conditions. Apply in person to DONALD CARSON or DAVE VALLANCE, at 3377 Douglas St.

SUBURBAN MOTORS
REQUIRES
Journeyman Autobody Repairman
Applicants must be fully licenced and able to perform repairs on all makes of automobiles. Excellent benefit package and working conditions. Apply in person to Mr. DONALD CARSON, 3377 Douglas.

ESSO CAR CLINIC
REQUIRES
Journeyman/Automotive Technician
Applicants must be fully licensed and able to perform repairs on all makes of automobiles. Excellent working conditions and benefits package. Apply in person to Mr. Tom Martin or Ralph Connor at 1700 Hillside Ave. between 9-5.

G.M. DEALER
VANCOUVER ISLAND
REQUIRES PARTS PERSON
If you are qualified we offer you top wages in a pleasant community. Phone, write or visit Egil Nieuwejaar
AT SEALE & THOMSON LTD.
Chev-Olds Dealer
Courtenay B.C.
Ph. 334-2425 Box 3399

PARTS PERSON
Well established Toyota dealership requires an experienced parts person. 3-4 years experience preferred, excellent opportunity to move up to parts manager. Salary to be determined by experience. Excellent company benefits including car. For appointment call 758-9103 ask for Joe Cunningham or Gerry Lappin.

REQUIRED IMMEDIATELY QUALIFIED AUTO MECHANIC. EXCELLENT WORKING CONDITIONS. PHONE FOR APPOINTMENT MR. BRIAN DUNN, REG MIDGLEY MOTORS LTD. 385-8756.

INSTRUMENT PERSON REquired for legal survey firm in Duncan. Must have experience in Cadastral surveying. Resume and references to Victoria Press Box 32.

WANTED-EXPERIENCED drafts person to work part time on small mapping and legal surveying plans on a contractile basis. First class workmanship required. 388-5813.

EXPERIENCED 54" CIRCUlar head rig sawyer, IWA rate and benefits. G. W. Dorman Pulp Chip Co. Ltd., 1840 Stewart Avenue, Nanaimo B.C., 753-1161.

BOOKKEEPER, FULL TIME, experienced only, large marina. Ac-r, ac-p, payroll and banking. Reply in writing: Duncan Post Office 528.

23 SKILLED TRADES

JOURNEYMAN MECHANIC with experience in logging industry. I.W.A. rates and benefits. 642-5237.

ALUMINUM SOFFIT AND SIDing applicators. Only those with experience and own tools need apply. 382-5154.

FRAMING CREWS WANTED. Phone 656-7723 between 8 am-4pm.

CAR STEREO INSTALLER with some electronic knowledge. Reply to Victoria Press Box 170.

24 SALES PERSONS AND AGENTS

BLOCK BROS.
"THE BESTSELLERS"
REAL ESTATE CAREER
TRAINING PRODUCES SUCCESS
Block Bros. will train you in sound proven methods enabling you to quickly reach your desired level of success. Successful progressive salespeople
ARE NOT BORN, THEY ARE TRAINED
Call today, interviews by appointment only. (Held strictly confidential.)
CALL
"THE BESTSELLERS"
Sidney-Colwood 478-5561
Bill Wonnacott
Douglas St. 386-3231
Bob Hahn
Shelbourne 477-1841
Bob Cullum
Bernie Wilkinson

ROOM AT THE TOP
Challenging career position available with an all Canadian Sales Finance Company.
IF YOU:
Enjoy work involving public contact.
Have a grade 12 level of education.
Have at least 1-2 years business experience.
WE PROVIDE:
Thorough training.
Good promotional opportunities
Excellent salary and benefits.
For an appointment to discuss a rewarding future please telephone: Mr. Hurlburt, 385-2401. Trans Canada Credit Corp. Ltd. 210-1207 Douglas.

DUNSMUIR 388-7868

LICENSED REALTOR'S
WANTED!
"In House Listings"
"Good Location"
"Easy Parking"
"Experienced co-workers"
Better than average
COMMISSION splits
CALL NOW
in confidence to:
K. M. Porter Res. 656-5235
23 Burnside Rd. W. 388-7868

SALES PERSON
Required by well established Victoria based firm. To call on retail trade. Salary plus commission. Excellent remuneration and possible advancement to sales management for the right individual. Frequent travel involved. Must be available by April 1st. Reply Victoria Press Box 107.

IN HOME DRAPERY SALESPERSON
Minimum 1 year custom drapery experience required. Excellent opportunity for high earnings. 90% sold from our own stock fabrics, therefore we deliver faster and sell for less. Call Leslie Elliott at 595-3243 for interview.

OAK BAY
Margetts & Gower Oak Bay Properties Ltd. have an opening for a Real Estate sales person who would like to work in a smaller office, with congenial staff. Call 592-2407 and ask for Peter Margetts or Alec Gower.

EQUIPMENT SALES
Representative needed for south Island territory, selling International Construction Equipment. Excellent salary commission package. Car supplied. Apply to: T.E. Widmeyer, Nanaimo Branch Manager, CAE Equipment, 758-3973.

MICHELE LYNN LTD.
Fine fashion jewellery sold on a party plan requires area and districts managers. Excellent commission plan, win trips and prizes. No investment, no deliveries. Jewellery kit supplied. Add to family income. Will train. For interview call 382-8893.

EXPERIENCED STEREO salesperson for large Campbell River stereo store. Good working conditions, pay negotiable, excellent opportunity for advancement for right person. Write: Manager, Family Music Center Ltd. 968 Island Hwy, Campbell River.

WORK FOR YOURSELF, A newly established Victoria business requires 2 salespersons for retail sales of built-in vacuum systems. Excellent earning potential for the right individuals. Experienced persons preferred. Leave name and number 384-5223.

SUNBEAM APPLIANCE SERvice Company requires service and sales clerk for factory branch office. Full company benefits. Manager trainee program available. Apply in writing to: Manager, 912 Pandora Ave. Victoria, V8V3P3.

AGGRESSIVE INDIVIDUALS to sell tickets and advertising for baseball organization. Salaries based on high commission. Contigency on self motivation. Knowledge of baseball an asset but not necessary. 383-2234 for details

BUILD A BUSINESS
Start in your own neighbourhood. Exceptional opportunity for growing income with fast, repeat customer service. Full or part time. We will back you all the way. For appointment call 656-7448.

HOMARK TV & STEREO REquires qualified salespersons with own transportation. This is a commission position only with an exceptionally high income potential. Apply in person only at Homark, 27 Burnside W.

DISTRIBUTORS WANTED
Ground floor opportunity in direct sales, minimum overhead, unlimited territory, a first time product in the Western Provinces. Olohan Enterprises, Box 634, Aldergrove, B.C.

TELEPHONE SOLICITORS, evening and part time, $3 per hour plus excellent bonus, experience necessary. Office 110-734 Aldebury. 384-5444.

STRONG EXPERIENCED sales people required by large company locating here. Excellent remuneration, not door to door. 388-4345 extension 134.

TELEPHONE SOLICITORS required, no experience necessary. Phone for interview 388-7325.

TRADE THROUGH CLASSIFIED DIAL 386-2121

25 TEACHERS

PRE-SCHOOL SUPERVISOR wanted Tuesday and Thursdays beginning September at Gordon Head Pre-School. A member of the V.I.C.P.A. Applicants must be fully qualified and licensed with the P.C.C.F.L.B. References required. Apply in writing to E. Monrad, 1010 Ridgeway Pl., Victoria, V8X 3C4 or phone 477-5011 for information. Closing date for applications April 1st.

FULL TIME POSITION AVAILABLE April 1st for assistant having E.C.E. certificate to work with 3 year olds. 384-8058.

PRE-SCHOOL TEACHER needed for 5 day week program. 384-4911 or 384-4862.

26 PART-TIME or TEMPORARY HELP

AVON

STOP WASTING YOUR ENERGY

Put your free time to good use. Sell Avon part-time. Earn good money. Immediate Openings in Fairfield, Oak Bay and Woolco areas. Call 384-7345

WANTED: PART TIME SECretary for 1 man office. Must have typing and bookkeeping experience and general secretarial training. Required to answer phones, type correspondence and keep books up to date. Hours: 10-3, three days a week. Salary negotiable. Please send hand written resume to Victoria Press Box 154.

Assistant Program COORDINATOR

Challenging career oriented position in youth work. Must have experience in program planning, working with youths and some post secondary education. 383-1101.

the Bay

Part time salesperson wanted for wig deptartment. Approximately 11½ hours per week. Previous sales experience an asset. 385-1311 local 274.

EUROPEAN SPA
Part time instructors wanted for ladies department, must be slim, enthusiastic and enjoy working in a friendly atmosphere. Apply in person on Tuesday between 10-1. 1570 Hillside.

JANITORIAL FIRM REquires part time floor maintenance person. Must be experienced, must have valid B.C. drivers license. Evening work only. 2519 Douglas St.

EXPERIENCED MEDICAL receptionist needed for busy woman doctor. Permanent part time, non-smokers only. 385-4445 after 1pm.

PERSONABLE AND ENERgetic person with sewing skills 20 hrs. per week, $4 per hr. Varied duties, in window covering shop. Victoria Press Box 149.

RELIABLE, EFFICIENT MAture person for house cleaning. 6 hours per week. Old W. Sannich Rd. area. Car and references required. 479-5623.

PERMANENT PART TIME teller required, 10:30-2:30, Monday through Friday. Previous bank teller experience required. For appointment 388-5511.

OCCASSIONAL PART TIME office help needed, some cash experience preferrd. $5 an hour starting. Victoria Press Box 112

EARN EXTRA INCOME FROM a part time business. Write including phone to Box 6363 Victoria, V8P 5M3.

FISH AND CHIP-GRILL COOK wanted, part time, only experienced need apply. 478-4221.

PART-TIME TYPIST REquired, TD bank, banking experience preferred 589-5171

SALES CLERK. APPLY LILlian West Bakery, 773 Fort Street before 1pm.

28 EMPLOYMENT SERVICE

RESUMES THAT GET JOBS.
Professionally prepared.
Personal, confidential service.
385-6145.

RESUMES PROFESSIONALly prepared. Realistically priced on an individual basis. 384-4428 eves. until 9pm.

30 SITUATIONS WANTED

BRITISH HOTEL MANAGER and wife now in Vancouver, are interested in residential hotel or large motel, preferrably Vancouver Island, available immediately. Victoria Press Box 37.

WOULD LIKE TO MANAGE small hotel or motel. Had own store for 25 years. Managed large hotel in Saskatoon. Bondable. References provided. Jim Munro, Box 127, Langham, Saskatchewan, S0K 2L0.

MALE, EARLY 30'S, REquires, employement, intelligent, amicable, conscientious, organization qualities, fine art, commercial art, photography, world travel. 383-1484, 850 Daffodil.

WIDOWER IN EARLY 40'S with over 20 years experience in direct and retail sales. Fully qualified in dealing with public. Looking for challenging position. Phone 385-2474.

RELIABLE LADY WITH REFerences wishes position, private accomodation, as companion light housekeeper. Good driver, cook. 5 days a week, $150 weekly. Peggy 656-2536.

SEMI RETIRED CERTIFIED boiler inspector, marine and stationary engineer, experienced in heating and refrigeration requires part time or relief position. 382-8809.

BOOKKEEPING, TYPING, done in my home. Background in real estate, insurance, banking, etc. Provide good service to individual or small business. 381-6283.

EXPERIENCED HOUSE cleaning, walls, bathroom floors, rewaxing, carpet steam cleaning. Hours or contract. 386-0846

DEPENDABLE, HARD WORKing woman seeking employment as gardener, painter, housekeeper or any other odd jobs, $5 per hour, 385-1174.

EXPERIENCED PAINTER needs work. Interior and exterior. Small plaster repairs. 592-7137.

SEMI RETIRED SEAMAN, shipwright, oil bargeman, marine sales, security, part time OK. 592-8050

EXPERIENCED TYPIST, IBM Selectric. Reasonable rates. Mrs. D. Perry, 598-3446 evenings.

GARDENING, BY RELIABLE woman. Landscaping, nursery, vegetable. Experienced. Hourly rate. 381-0481 after 4.

MAN 26, CLASS 1 LICENCE with air, seeks job driving. Four years experience hauling on Alaska Highway. 652-1392.

PROFESSIONAL PRUNING, gardening, power raking, rockery and new lawn. Free estimates. 595-6784.

MAN WITH TRUCK WILL DO cleanup, hauling, chainsaw work, etc. Reasonable. Tony 474-1014.

RELIABLE WOMAN WITH pickup will do basement and yard cleanup, also gardening. 382-2109

SAVE NOW! INTERIOR painting done to your satisfaction, reasonable, reliable. 479-3250.

PAPER HANGING
Interior painting. 479-7816 or 479-9215 after 4:30.

30 SITUATIONS WANTED

TYPING LEGAL, GENERAL. Call after 5:00 or anytime weekends. 384-4275.

ALL TYPES OF CARPENTRY work, by the hour or contract. 478-8588.

GARDENING, LAWN AND yard maintenance. Good work. Low rates. Andy 592-7381.

PARTIALLY TRAINED SHIPper-receiver, want to finish training. 385-0829.

MAN WITH PICKUP WILL DO hauling, cleaning, gardening and repairs, 382-0042.

2 RELIABLE MOVERS NEED work, available any time. 386-2389, 383-9964.

INTELLIGENT YOUNG FEmale, seeks full time employment, 381-6471 anytime.

EXPERIENCED HOUSEkeeper, $4 hour plus transportation. Phone 386-5104 evenings.

PART TIME GENERAL OFfice duties wanted. Please phone 385-0945

EXPERIENCED CLEANING lady with good reference. Please write Victoria Press Box 165.

RENT—A—KID
Help with odd jobs, 387-5506

HEAVY EQUIPMENT OPERAtor needs work. 386-2389.

33 BANDS, MUSICIANS AND ORCHESTRAS

FEMALE VOCALIST WISHES to meet other musicians. Ballads, pop, country rock style. 592-5785.

LEGACY IS BACK. MUSIC FOR weddings, parties, and clubs. 386-5501.

34 PRE-RECORDED MUSIC

PAPA BEAR PRODUCTIONS
—LIVE or RECORD MUSIC
—CATERING SERVICES
—BARTENDER SERVICES
385-2832

M C MOBILE MUSIC
592-7382

SPINKY'S
Priced to Fit Your Budget.
BAR SERVICE available.
656-1652

STARR SOUND LTD.
Ballroom, rock and disco
386-1230

''STUBBIES'' CANNED Music. Weddings a specialty. Phone 652-2783.

CJR CANNED MUSIC.
598-4717.

36 BUSINESS SERVICES AND DIRECTORY

Accounting

CHARTERED ACCOUNTANT, available for bookkeeping, write up work, financial statement preparation. From personal residence. Murray Ellis, 385-1011.

INCOME TAX, PERSONAL, small business, rentals, capital gains, etc. Full accounting services. Mr. McPherson 479-4541 or 388-4413.

COMPLETE ACCOUNTING and bookkeeping services. Also preparation of personal income tax returns. G. Spence 721-5165.

TAX
Personal returns prepared by specialist. One day service. 386-1710

Appliance Repairs

TELE-TECH SERVICES LTD.
382-7221
APPLIANCE PARTS & REPAIRS
SERVING VICTORIA SINCE 1954
831 YATES ST.

Appraisals

REAL ESTATE APPRAISALS
D. M. (Doug) MacKillop
386-7545.
Island Homes Realty Ltd.

Babysitting

WILL BABYSIT, MY HOME, Gordon Head, weekdays. Nutritious meals and snacks. Ages 3-5. References. 477-2320.

WILL GIVE LOVING CARE and attention to your child in my home. Preferably 2 or older. Call Dot 595-6515.

RESPONSIBLE PARENT will babysit by the hour, day, weekend, Easter holidays or while you holiday. 652-4236

CHILD CARE IN OUR HOME, weeknights and Saturday-Sunday days. Gordon Head area. 477-5510.

LOVING MOTHER WILL DO daycare, any age. Near Lakehill School. 479-0660

WILL DO DAYCARE, MY home, ages 2 and up. Registered with Human Resources. 478-4587

RESPONSIBLE MOTHER will babysit, any age, next to Happy Valley School. 478-1302.

WILL BABYSIT IN MY HOME weekdays, Gordon Head near Mt. Doug Park area. 721-3323.

BUTTONS & BOWS DAYCARE Center, 312 Benhomer. 478-1314.

Brick Layers

25 YEARS' EXPERIENCE, fireplaces, chimney repairs, house facings, etc. Doug, 479-5975, 721-5012.

THE BLUE ARMY
385-7755

Cabinet Making

KITCHEN CABINETS, BATHroom vanities, counter tops, all custom built or refacing old cabinets with new modern designs with low price. For free estimate 479-7245.

Carpenters

FINISHING CARPENTER and cabinet maker, quality work, reasonable rates by hour or contract. I also specialize in Canadiana furniture, gun cabinets, platform rockers, round tables, etc. 642-3518.

RENOVATING?
Want some ideas! Kitchens, bathrooms and rec. rooms my specialty, for a free estimate call Terry, 479-9573.

F. J. CONSTRUCTION. ALL sorts of carpenter work, additions, alterations, finishing, framing, etc. Private and commercial. Free estimates. Call Fred Jorgensen, 642-3075.

"PANDA ENTERPRISES"
Craftsmanship at reasonable rate, renovations a specialty. Permit drawings, design, finish carpentry. Independent local carpenter. 382-5490.

LICENCED (INTERPROVINcial) carpenter-estimator. Renovations, additions, all work guaranteed. References. R.J. Kennedy, 385-8977.

IF YOU ARE TIRED OF MEdiocure workmanship, call Robert Innes, 598-2795 evenings, for all home renovations, additions, rec rooms, etc.

ELCON PROJECTS LTD
Free estimates
Days 384-3323 Nights 592-0322

SMALL JOBS A SPECIALTY, Call 598-2920

36 BUSINESS SERVICES AND DIRECTORY

Carpenters

CARPENTER, 35 YEARS EXperience, renovations and new construction. Free estimates. After 6pm. 479-9522

OWENS CONSTRUCTION, custom finishing, cabinets, tudor, pubs, siding, contract or hourly. 386-2745.

OAK BAY
Community Carpenter. Additions, renovations, finishing, cabinets. Call Terry 595-6046.

YOUNG CARPENTER WILL do renovations, sundecks, patios, siding. No job too small. 652-3753.

TWO MEN
Experienced in all phases of carpentry. Hourly or by contract. Glenn 383-5357

REMODELING, ADDITIONS, stairways, entrys, all home and commercial repairs. Phone 477-7382.

FINISHING CARPENTER, basements, sundecks, cabinets, siding. Free estimates. Reasonable. Terry 652-4572

THE BLUE ARMY
385-7755

JONES BROS CONSTRUCTION
Quality framing.
656-2164 656-1897

PERMA CONST. LTD.
FREE ESTIMATES. 384-2323

NEW CONSTRUCTION OR renovations, planning, drawing, layout and work. 656-4947.

ADDITIONS, RENOVATIONS, home repairs, one man- all trades. 478-1560.

COMMERCIAL
Carpentry - Display cabinets - Designs. Call Terry 595-6046.

RENOVATIONS AND NEW construction, very reasonable, fully qualified. 386-0669.

BUILDING, START TO FINish. By hour or contract. 477-9448.

ENERGY SAVING RENOVAtions. Deluxe woodworking. 386-0798

CARPENTRY, HOME REpairs and improvements. Call Roye Lovgren 384-4416.

FINISHING CARPENTER, fully experienced. Call 479-0584.

FRAMING CREW AVAILable. Call Kase 652-3433.

CARPENTER FULLY QUALIfied needs work. 386-0669.

FRAMING CREW WANTS work. Phone John 652-1395.

Carpet Cleaning

ACE
CARPET AND UPHOLSTERY CLEANING SPECIAL
$34.95 for living room and dining room. Hall $10 extra. Chesterfield and chair, $55. 385-3262.

REGIONAL CARPET CLEANing, steam cleaning. Living room, dining room, hall, $45. 478-8518

PHIL'S CARPET CLEANING, steam cleaning carpets, chesterfields, chairs. 474-1808.

Carpets and Linoleum

BEAVER HOME CENTRE
1581 Hillside 595-1225
Carpeting a new home or recarpeting your present one see the Homemakers. Contact Mal Connors, 595-1225
You Install!
We Install!
12 month warranty on our installations.

HOURIGANS
CARPETS AND LINOS LTD.
FLOOR COVERING SPECIALISTS
715 PANDORA AVE. 386-2401

18 YEARS EXPERIENCED carpet layer. Cheap for cash. Installations, repairs, restretch. Phone Master Power Wash 384-6818 anytime.

CARPETS AND LINO INstalled, reasonable rates, free estimates, workmanship guaranteed. 383-6791.

INSTALLATIONS, CLEANING, repairs, restretches. Free estimates. 388-6543 or 388-6275 Pager 2316

CARPET AND LINO. WE LAY the best and fix the rest. 479-0782.

Cement

G AND R CONCRETE FINISHers, all type of concrete work. No job too small. Phone 383-8985 after 4.

STAN FRY CEMENT FINISHing. All sizes of jobs, small or large. Free estimates, call 384-4806 or 388-6275 pager 2924.

FORMS, CEMENT WORK, steps, foundations, sidewalks, etc. Steve Laszlo 479-4756.

Ceramic Tiling

CUSTOM CERAMIC TILing, free estimates. All work guaranteed. 656-5494.

BATHROOM RENOVATIONS, tiles, vanities, flooring etc. All work guaranteed. 381-6589

Chimney Service

BLACKSTACK CHIMNEY Sweep. Insured tradesmen. Brick chimney repairs. Member of Blue Army, B.B.B. 384-7811, 9 a.m.-9 p.m.

BLACK MAGICK
Chimney & Eves Cleaned
388-4839 385-2813

ESQUIMALT CHIMNEY Sweeping, 6 days a week, full service. 385-6994

Cleanup Service

NOW IS THE TIME TO GET A headstart on that garage, basement and yard clean-up. Resaleable goods in exchange for cost of services. Free estimates. Reasonable rates. Call 388-4678 after 4pm.

NO CASH NEEDED
Attics, basements, yards. Any kind of junk hauled away. Also buy & sell anything of value. Bob's, 386-2451 or 478-8789

GORDONS SERVICE
Household repairs, cleanup, yards, basements, hauling, delivery. Evenings 478-8251

CLEAN-UP YARDS, COMposts and basements, prompt service, reasonable rates, 478-4943.

REASONABLE CLEANUP. Yards, basements, etc. also hauling, free estimates. 479-5823, 656-5671.

GORDONS SERVICE
Household repairs, cleanup, yards, basements, hauling, delivery. Evenings 478-8251

FOR ALL TYPES OF CLEANup and gardening at fair price. Call 388-4752.

LOOKING FOR A DEAL? OUR ¾-ton truck takes most loads for only $13.50. 383-0805.

CLEANUP MAN AND EMPTY truck looking for work, reasonable. 385-7965.

HAULING AND CLEANUPS. Basement, yard, compost. Free estimates. Eugene's, 383-3528.

CLEANUPS, BASEMENTS, attics, yards, composts, and junk hauling. 658-5406.

FATHER AND SON WITH VAN, delivery, cleanups, etc. 386-9500.

WILL PICKUP ANYTHING BIG or small. Call Paul 478-6832.

36 BUSINESS SERVICES AND DIRECTORY

Contractors

WHEATON CONSTRUCTION LTD.
General Contractors
Building Consultants
385-5702

FARMER CONSTRUCTION
Design — Renovations
388-5121

WIGMAR CONSTRUCTION
The Renovations Expert
388-5113

QUALITY WORK AT REASONable prices, 30 years, most types residential and commercial construction. Plans, estimates, references. Jack Glover 656-3745.

EXPERIENCED CARPENTER will do renovations, stucco, drywalling, masonry, etc. Will sub-contract. Reasonable rates. 112-537-2820.

T.&C. BUILDERS LTD.
Framing
385-5293 385-8587

COMPLETE RENOVATION and addition service, quality workmanship at a reasonable price, free estimates. 656-1884.

SIDING AND FINISHING, contract or by the hour, Sidney and North Saanich. Gary 656-3403.

JONES BROS CONSTRUCTION
Quality framing.
656-2164 656-1897

DINOP CONSTRUCTION
Painting, decorating and renovating. 385-7354.

HOUSE AND APARTMENT doctor. No job too large or too small. 382-9126.

FRAMING CREW WANTS work. Phone John 652-1395.

Drafting

ARCHITECTURAL, STRUCtural drawings, quantity takeoff and estimates prepared, 19 years experience, hourly-contract. 721-5047.

FOR RESIDENTIAL, STRUCtural and machine design call 656-5205.

ARCHITECTURAL AND LAND surveying drawings. Hourly or contracts. 386-9712.

Draperies

HOURIGAN'S
Floor Covering Specialists
CUSTOM DRAPERIES
—Bedspreads—
PROMPT IN-HOME SERVICE
715 PANDORA AVE. 386-2401

DRAPES, SLIP COVERS, BEDspreads, camper cushions, etc. Reasonable. Phone 385-0846.

Dressmaking

GISELE'S CUSTOM DRESSmaking. Designs, alterations, re-styling. All work guaranteed. Monday to Friday, 8am-5pm. Saturday by appointment. 386-4434 business, residence 478-3236.

ERZSI DRESSMAKING BOUtique now open, professional dressmaking, designing and alterations. Call 382-5712 9:30am.-5:30pm. Mon.-Sat.

INOVATIVE SEWING: Quilts, wall hangings, clothing, bags, canvas work. 385-7162.

24 HOURS SERVICE, LADIES and gents alterations. 382-1883

Drywall

BOARDING, TAPING AND other decorating specialities. Free estimate. Workmanship guaranteed. 385-4725.

DRYWALL APPLICATION, taping, textured ceilings and basement framing. 382-4295

DRYWALL, TAPING, TEXturing and renovations. Call 383-1663.

Electrical Contractors

LICENCED ELECTRICIAN will do residential, commercial, industrial. Old home rewiring. Workmanship guaranteed. Free estimates. Call 388-6275 pager 1207.

STOP
Look no farther for an ELECTRICIAN, $16 service charge, no job too small, free estimates. 381-6728.

RG HELLER ELECTRIC
Resident, commercial, small industrial. Old home rewiring. Very reasonable rates. 478-4032, if no answer 385-5335.

OLDER HOMES REWIRED—No down pymt. We finance at bank rates with approved credit. EDDY'S ELECTRIC—385-7666

Construction or Service Elect. Free estimates. Call Henry
384-3323 (24hrs)

ALDERLEY ELECTRIC
Small hookups to large wiring jobs. Done promptly at reasonable rates. 658-5373.

DO YOU HAVE SMALL ELECtrical wiring jobs? No one is interested? Please call evenings, 652-5809.

RESIDENTIAL WIRING, ADditions, alterations, dryer hookups, etc. Reasonable rates. Free estimates. Brian, 656-6656.

LICENSED ELECTRICIAN will do new wiring, rewiring, hot water tanks installed. 479-9765.

SMALL WIRING JOBS, SERvice calls, at prices you can afford. 656-5294.

ELECTRICIAN, FREE ESTImates. Call Bernie 386-1094.

Excavating

MANSELL BOBCAT SERVICE. Weekend specialists. Call 478-9458, 478-2570, for leveling, backfilling, septic fields, post holes, sand, gravel or topsoil supplied, spread, leveled. Basements dug, landscaping and rockwork.

NORM'S BOBCAT SERVICE
$15 an hour
Truck deliveries included
Fill, sand, gravel and soil
658-8921, 384-8075 pager 1328

ROBERTSON'S EXCAVATING Track machine with backhoe. Roads, basements, backfilling. 595-8530.

BRENTWOOD BOBCAT SERvice and yard cleanup. Reasonable rates. 652-3519, 652-9957

Fencing

MILLER'S FENCE AND GATE, supply and/or install chain link fences, residential, industrial, tennis courts, dog runs and repairs. Free estimates. 384-4711.

ISLAND CHAIN LINK
Fencing in wire or wood
Small jobs a specialty
477-0332.

EUROPEAN CRAFTSMAN, all types of fencing and repairs. Guaranteed work. Gordon Head, 721-3759.

SPLIT CEDAR POSTS, RAILS, stakes. Daryl, 658-5592 after 6pm.

36 BUSINESS SERVICES AND DIRECTORY

Flooring and Sanding

M & M FLOOR
COMPLETE FLOOR CENTRE
Hardwood, Carpets and Linos
532 William St., 384-0343
Nights: Al, 386-3078
Mike, 652-4308

KNIGHT'S FLOOR SURFACING
Sanding—finishing, new & old floors. Free estimates. Call anytime 382-1186.

Furnaces

THE BLUE ARMY
ONE CALL DOES IT ALL
385-7755

Furniture Refinishing

ANTIQUE RESTORATION and reproduction, highest quality craftsmanship. Dove West 388-5517

FURNITURE AND INSIDE woodwork, handstripped. 384-1002, anytime.

Gardening

QUALITY LANDSCAPING Ltd. Pruning, gardening, maintenance and cleanup. New lawn preparation, power raking, aerlating, stone work. Monthly rates. Reasonable prices, free estmates. 478-5114, 478-4216.

HARVEY'S LANDSCAPING
Experienced chinese gardener, book now. Pruning, certified spraying, power raking, aerating, garden design. All phases. 479-7078, 384-8621.

GARDEN ROTOTILLING, EXcellent work done. Cheaper and Easier than renting your own Rototiller. 10% off for people over 50. Phone David at 382-4506 anytime.

DUTCH LANDSCAPING
Professional pruning of fruit trees, ornamentals, trimming hedges, cleanups, new lawns, etc. Free estimates. 478-1023.

ED'S TRACTOR SERVICE. ROtovating, levelling, vegetable gardens and yards, grass cutting. 479-2204. Complete Landscaping 478-1023.

SPRING CLEANUP
Pruning, trimming hedges, power raking, aeriating, fertilizing, maintenance, new lawns. Free estimates. Rick 595-6272.

MARK TEN GARDENING AND landscape improvements. Yearly maintenance and construction a speciality. Free estimates. 383-2103, 595-7132.

LOWEST RATES IN TOWN. Free estimates. For power raking and aerating. Call 652-4500 or 658-5108.

POWER RAKING AEREATING AND FERTILIZING
658-8109

GARDENING SERVICES: Flower beds, vegetable garden, trimming, general clean up. Pierre 385-6336

EXPERIENCED GARDENER, spring cleanup, roses pruned, lawncare. Fairfield. Mike 385-5782.

LAWNS CUT
On a regular basis. Monthly rates, free estimates. 383-7859 or 383-4879.

CREATIVE LANDSCAPING
Dutch horticultural background. 477-7882.

FRUIT TREES, ORNAMENtals pruned, certified sprayer, 15 yrs. experience. 383-8363.

EXPERIENCED, RELIABLE, gardener, your equipment, $4.00 per hour. 598-9167 evenings.

EXPERIENCED GARDENER and landscaper. Free estimates. Call Jacob after 6, 385-7783.

GARDENING, LAWN AND yard maintenance. Good work. Low rates. Andy 592-7381.

POWER RAKING
Reasonable rates. Call 479-1264 for estimate.

DON'S TRACTOR SERVICE.
General tractor work. 477-3913.

GARDENING AT FAIR PRICE.
388-4752.

ROTOTILLING, $7.50 PER hour. Phone 479-9857 evenings.

Glass and Glazing

BOSSOM GLASS CO. LTD.
THERMO PANE WINDOW SPECIALIST
"Sewing Victorians for 17 Yrs."
382-3031 382-0222

HARRY, THE BROKEN WINDOW SPECIALIST
Residential broken glass, plate shelves, auto glass. 477-6534

Gutter Cleaning and Repairs

GUTTERS, DOWN PIPES, drain tiles, chimneys repaired, fireplaces repaired, roofs demossed, repairs and replaced. 479-8196.

WHY WAIT
Cleaning and waterproofing. Gutters, down pipes, roof repair, etc. Very reasonable. All work guaranteed. 388-4295.

5" CONTINUOUS GUTTERS, special contractor rates. Old wooden gutters renewed. Irwin Industries, 382-5154. Free est.

Handymen

NEED HELP
Repair and renovations, plumbing, carpentry, painting, roof repair, fencing, drywalling, etc. 25 years experience. Low price. Free estimate. Try Nick, evenings 381-0296

JACK OF ALL TRADES
Expert service, repairs, remodelling, fencing, drywalling, roofing, etc. Call the man who can do it. Bus. 478-2642, Res. 478-8153

HANDYMAN SERVICE
We will do any odd job at a low rate. Includes painting, papering, gardening, general cleanups. Please call Colin or Troy at 384-6888, 384-8075 pager 1120.

RELIABLE WELL EXPERIenced Man for gardening, painting, renovations, cleanup or any odd jobs. Reasonable rates, free estimates. 382-8894.

RUSSELL'S CONTRACTING
You name it, I do it. Let me give you a price. Work guaranteed. 381-0169, after 5.

MARK TEN COMPANY. REpairs, renovations, painting, tiling, fencing, patios, etc. Free estimates. 383-2103, 595-7132

HANDYMAN FOR REPAIRS or complete renovations. All work guaranteed. 381-6589

Hauling

RELIABLE HAULING AND carpentry, $10 per hour. Call after 4:30, 383-2510.

HAULING: TOP SOIL, SAND, manure, wood, garbage, etc. Eugene 383-3528.

LOOKING FOR A DEAL? OUR ¾-ton truck takes most loads for only $13.50. 383-0805.

WILL CLEAN AND HAUL, etc. Very reasonable. Tony, 474-1014.

MAN WITH TRUCK WILL haul anything. 384-4805.

36 BUSINESS SERVICES AND DIRECTORY

Home Improvements

SOMERSBY
Manufacturers of custom millwork, vanities, cabinets, wood windows, frames, doors, including French doors and windows and pocket door frames. K.D. fir, hemlock finished lumber and mouldings, sanding and resawing. Weekdays 7:30-5:00
Cr. Hillside and Bridge 388-6645

THE BLUE ARMY
ONE CALL DOES IT ALL
385-7755

SPECIALIZING IN RENOVAtions and bathroom remodelling. 20 years experience. Call John 479-0695.

BUILDING INSPECTION from foundation to roof. 478-1560.

Insulation

DON'T INSULATE!
Until you discover our prices and superior quality workmanship. Manufacturers approved method of installation.
UP TO $500 GOV'T GRANT
VAN ISLE HOME INSULLATION CENTRE LTD.
FREE ESTIMATES
598-5177 OAK BAY

Janitor Service

JANITORIAL. OVER 8 YEARS experience, own equipment and bonded. Contract or hourly rate. Evening or night work only. Contact Mr. Himbeault at 381-2127 after 4.

WILL CLEAN YOUR OFFICE, store, etc. after business hours, in Central Saanich, Sidney area. Reasonable rates. 652-9956.

Landscaping

DUTCH LANDSCAPING LTD. Professional Services in new lawn preparations, designing, layouts, planting, low maintenance gardens, rock walls, etc. Fully guaranteed. Free estimates. 478-1023.
For tractor service call 479-2204.

PLANTING, PRUNING AND certified spraying of all trees and shrubs. Lawn, power raking, moss treatment. Specializing in underground sprinkling systems. Free estimates. No job too small. Grabia Landscaping 383-3230.

NATURAL GARDENING & Landscaping are the garden care experts for all aspects of yard improvements. Cleanups to rock walls. Fair prices for all. Please call after 7pm at 479-0055.

CREATIVE LANDSCAPING
Designing and redesigning. Artistic layouts. Free estimates. Dutch Horticultural background. 477-7882.

PORTUGESE LANDSCAPING. Stone work, rock walls, fireplaces, and landscaping. Free estimates. Reasonable prices. 595-5439.

TONY'S LANDSCAPING, TOP quality rock work, fireplaces, sidewalks, reasonable rates. Call anytime 385-8235.

NEW LAWNS, SHRUB BORders, etc. Specializing in low maintenance landscaping. 658-8109.

Lawnmower Service

SHARPEN AT YOUR HOME, reel $20, rotary $7. 592-1056.

Locksmiths

GUARD YOUR PROPERTY with Guardian Locksmith, 592-4211. Complete mobile locksmithing service. Fast service. Reasonable rates.

Masonry

SCOTIA LANDSCAPING
Fireplaces, rock walls, face, patio slate. 385-4874, after 4:30pm. 385-9195.

ALL TYPES OF STONE WORK, rock facings, brick work, chimneys, slate work, retaining walls. 381-1462 after 5pm

ALL TYPES OF MASONRY work done. Call 388-6895 after 5 pm.

MULCAHY ROCKWORKS
Retaining walls, stone facings. 595-7746.

JIM HANNAH MASONRY. 479-8843 evenings.

Miscellaneous Service

LEON SURVEYS. PROPERTY lines re—established, profile and grade leveling, road location, foundation layout, timber cruising, mapping, aerial photography. Reasonable rates. 112-749-3580, 112-749-3928 after 6pm.

Sawyer Sharpen Scissors
840 Fort St. 388-6228

EXCELLENT SHOE REPAIR
Reg. 485 BURNSIDE E. 386-3222

Moving

MOVING? CALL HAPPY VALLEY MOVERS
Your Vancouver Island Movers. Reasonable rates, free estimates. 388-5643.

DRUM CARTAGE
The moving specialists. Pianos, antiques, heavyweights. Storage facilities, packing, crating. Reasonable rates, free estimates. Call 383-9861 and save $$$

D&D TRANSFER
For fast efficient moves and very low rates phone 721-3286 anytime or 595-4376 from 9-4 weekdays.

MOVING???
C&M Cartage. Large or small moves. Very low rates. Phone 595-4376 days Monday-Friday, or 656-3651, after 4 pm.

MBN CARTAGE
Experienced movers, reasonable rates, insured. Call 595-3226 after 4pm.

LIGHT DELIVERIES AND small moves. ½ ton, $9 minimum. Have dollies. Gaylon 385-3447

MOVING SOON? CALL 477-0422 for fast free estimate. Pensioner rates.

MOVES AND DELIVERIES. Experienced, efficient, insured. Eugene's, 383-3528.

ARE YOU MOVING? ARE YOU stuck for a truck? Phone 385-6994.

STUDENT WITH VAN, MOVing, hauling and labour. $8 per hour. 386-3832.

ACCEL MOVERS. FAST AND efficient. $18 per hour. 381-0987.

Painters and Decorators

NOW IS THE TIME TO HIRE A painter. Work is slow and rates are very reasonable, for guaranteed quality work and paint. Call Rainbow Painting & Decorating, Shawnigan Lake, 743-2387 after 5pm.

36 BUSINESS SERVICES AND DIRECTORY

Painters and Decorators

GOLDS PAINTING AND DEcorating, rooms $25 and up, clean, quality work at reasonable rates. 20% off Old Age Pensioners. Free estimates. 383-6853.

PAINTING AND DECORATing. Free estimates. Hallways done free except cost of materials. Interior or exterior. Have references. 384-3553, 384-3159, 384-8864.

GARRETT PAINTING AND Paperhanging, fast, friendly service, low winter rates, free written estimates. Charles Garrett 478-0992.

PAINTING AND DECORATing, 19 years experience. Free estimate. Guaranteed work. 598-8240.

EXPERIENCED PAINTER needs work. Interior and exterior, small plaster repairs. 592-7137.

OLD AGE PENSIONERS PREferred. Residential painting. Yellow pages or Garth Glover Painting, 385-6422.

UNIVERSITY STUDENTS
Will do top quality interior and exterior painting, low rates, free estimates. 386-5301 or 381-1226.

ARTS PAINTING AND DEcorating. Experienced and reasonable. 386-9500.

CERTIFIED PAINTER. LOW rates. Free estimates. Written Guarantee. 382-3805.

PAINTING, NO JOB TOO small, interior and exterior. Contact Steve 382-6566.

SPRING SPECIAL. LOW prices. For quick and clean jobs. Call Your's, Douglas 388-9696.

JOURNEYMAN PAINTER, has own equipment, will work by hour or contract. 478-3167.

INTERIOR AND EXTERIOR, prompt and efficient. 28 years experience. 478-1254.

Plasterers

LET TONY DO IT. FRIEDRICH plastering and stucco. Patching specialists, older home stuccoed, pebble dash, resurfaced. Styro stucco. Guaranteed clean quality work. 656-2064.

PLASTERING AND STUCCOing, also small jobs in patching and lathing. Ask for Jim. Evening calls welcome. 478-1118, Jimy's Plastering & Stucco.

STUCCO
New and older homes stuccoed. Quality work. Brook Plastering, 478-8775

COLEMAN PLASTERING
Quality lath and stucco. 478-9976.

PLASTERING, STUCCO, REpairs, reasonable, 479-4779.

Plumbing and Heating

NEW FIRM
Renovations, new construction, discounts. Law and Son Plumbing Service Ltd. 658-8112. After hours 658-8163

THE BLUE ARMY
ONE CALL DOES IT ALL
385-7755

LOW COST PLUMBING REpairs, excellent workmanship. Days: 383-0149; evenings and weekends: 386-6553.

DAVIDS PLUMBING
Hot water tanks, plumbing repairs, drain cleaning. 386-8881.

REASONABLE RATE PLUMBer, 24 hour service. Free estimates, 477-5742.

FREE ESTIMATES FOR RENovations and new work. Discount for cash. 388-7672

SPECIALIZING IN BATHroom renovations. Call John, 479-0695.

HOUSEHOLD PLUMBING, major, minor repairs, fast, reasonable, references: 478-1841.

D & S PLUMBING SERVICE, alterations and repairs. Reasonable. 478-0965.

REPAIRS AND RENOVAtions, 20 years experience. Low rates. 24 hour service. 652-5813.

JIM MCGREGOR REPAIRS, OAP discount. Phone 385-9239 or 384-5320.

Pruning

FRUIT TREE PRUNING WITH care. Inexpensive, experienced. Bill, before 9am, 5-8pm. 384-1268.

TREE WORK, PRUNING, ETC. Over 10 yrs. experience. Dave, 386-8558 day or night.

Printing & Typesetting

ATS Typesetting Services
Quality typesetting and paste-up service. Fast turn around at competitive prices.
812 Cormorant St. 385-2076

Refrigeration and Air Conditioning

BURNETT REFRIGERATION. Fridges and freezers serviced in your home. 382-4134 (24 hrs)

Roofing and Siding

DISPLAY HOMES NEEDED
For T-lok solid vinyl. The perfect siding, maintenance free and guaranteed. Call me anytime Jack Caldwell home 598-4249, Bus. 381-1233.

DON'T PUT OFF THOSE roofing problems any longer. Call BLUE DIAMOND.
All work guaranteed.
Doug 595-7722 Steve 383-4427

SHAKES, SHINGLES AND duroid roofing and reroofing. Free estimates. 656-3492, 386-9891.

SHINGLES INSTALLED, ASPhalt singles. 12 years experience. Graham. Contracting, 381-1112.

PARKER JOHNSTON LTD.
1855 BLANSHARD. 382-9181
"Roofing Victoria Since 1935"

ALL TYPES OF REPAIRS AND roofing. Phone Central Sheet Metal 478-1814.

REASONABLE PRICES FOR new and reroofing. Free estimate. Evenings 478-4850.

NEW ROOFS AND RE-ROOFing. Shakes and shingles. Reasonable prices. 382-4295

CEDAR SHAKE AND CEDAR shingle roofing. Free estimate. 656-3471 after 6pm.

TAR AND GRAVEL, ASPHALT shingles, roofing and repairs. For free estimate call 382-4493

Saw Sharpening

CANDU SERVICE CENTRE
386-1122
2825 Bridge St.
INSTANT SAW EXCHANGE

Tailors

LEATHERWEAR ALTERAtions, repairs, cleaning and dyeing. Elley's Leather Fashions. 738 Johnston, 383-7834

OAK BAY TAILORS
Tailoring, alterations, ladies and mens quality leather alterations. 1826 Oak Bay, 598-4131.

BRITISH CUSTOM TAILORS
1311 BLANSHARD 383-2632

Tree Service

KEN'S TREE SERVICE. LOW rates for pensioners. 382-5310 evenings.

36 BUSINESS SERVICES AND DIRECTORY

Tree Service

DANGEROUS TREE REMOVal, topping and falling. Very reasonable rates. Free estimates. Fast service. 478-9346.

EXPERIENCED CHINESE gardener, pruning, fruit trees, certified spraying. 384-8621, 479-7078.

FRUIT TREES, ORNAMENtals pruned, certified sprayer, large or small. 383-8363.

TONYS TREE SERVICE, trees removed, pruned, etc. Reasonable. 474-1014

Upholstery

ACE UPHOLSTERY
381-1321
Quality workmanship. European craftsman. Free estimates.

Window Cleaners

JACK'S WINDOW CLEANING, residential and commercial, free estimates. Call 383-3481.

SPARKLE BRIGHT WINDOW Cleaners, free estimates, reasonable rates. 385-5351.

38 TRAVEL

MAUI—BEACH FRONT
DELUXE 2 BEDROOM, FULLY FURNISHED CONDOMINIUM PLENTY OF RECREATION AND MILES OF SANDY BEACH. WEEKLY AND MONTHLY RATES. AVAILABLE APRIL. BOOK EARLY. 383-4124.

PARADISE ISLE
BOOK NOW FOR LOW OFF SEASON RATES IN SUNNY WEST MAUI
Phone Iolani Holdings Ltd.
382-6042, 388-7369

MAUI
Deluxe 2 bedroom fully furnished condominium available. Located on a safe sandy beach.
OK Trucking Co Ltd 386-3414

Kaanapali Beach
MAUI-PAPAKEA
1-bedroom condominiums, fully furnished on beach — summer rates start May 1. 479-7117.

WANTED LIFT TO INSTITUTE of Ocean Sciences, Patricia Bay, from Douglas & Superior, Monday through Friday. Must be there by 7:30am. Will pay $40 per month. 384-0632.

PALM SPRINGS
3 bedroom, 3 bath on Gulf Course home. Available March 29 for all or part of April. 595-0998.

DELUXE 2 BR., 2 BATH CONdominium on sunniest beach in Maui. Good bookings still available. 477-3039, 383-9512

MAALAEA BAY, MAUI. Ocean front, 2 bedrooms, 2 bath condo. Fully furnished. Bookings available. 477-4963.

ATTRACTIVE APARTMENT central Honolulu, April 17 to June 30. Scenic view, all amenities, $400 per month. 382-9002.

WAIKIKI, 1 BEDROOM CONdominium, March 17-31. Pool and parking. 592-4659

WAIKIKI CONDOMINIUM, beautiful views. For information 656-5328, 656-4111.

ENJOY SUNNY MAUI NOW, call 658-8880 for beachfront condominium reservations.

WAIKIKI, 1 OR 2 BEDROOM suites. Good rates. 598-6566.

39 PERSONALS

CHRISTIAN GENTLEMAN, 40's, that is kind, considerate, tender, generous, loyal, honest, healthy, good looking, talented, outdoor, happy type, hardworking, loves children and really cares, is looking for a lasting happy tender loving relationship with a pretty Christian lady 30-40 who has my gifts and is not the moody or nagging type. Photo please if possible. Confidential. Victoria Press Box 171.

SINGLE FATHER WITH SON, would like to meet a lady, perhaps of similar circumstances 27-35 years. We are well established, active and happy, but are missing that which only a lady can provide. I would appreciate hearing from and meeting an active, attractive lady, object mutual happiness and friendship. Reply assured. Victoria Press Box 161.

TRAVELLED EXTENSIVELY, attractive single man, (32, 6'4), bored with all the professional losers encountered at the Singles Club rate race, seeks warm, outgoing, slender woman, to share dancing, fireside chats, cultural events, weekend trips, etc. Returnable photo please. Victoria Press Box 77.

ATTRACTIVE LADY, 31 years old, divorced, with teenage son. Would like to meet well off Professional or business man, 32-40, who still believes in looking after a woman. Object matrimony. Snap appreciated. Non drinker. Victoria Press Box 169.

REWARD
For the licence number of the vehicle that hit the Light Brown Chrysler New Yorker on Mon. Mar. 3 between 7-9 at Dino's Restaurant, 4011 Quadra. Phone 721-5181.

NICE-LOOKING SAGITtarius, no ties. Wants to meet goodlooking, unencumbered girl 20-32, who loves outdoors, high heels and doesn't mind getting her hands dirty once in a while. Photo if possible. Victoria Press Box 145.

GENT, 38, 6'1", WISHES TO find unattached lady to build a new life together with, must want a close relationship and no plans for children. Picture appreicated. Victoria Press Box 110.

31 YEAR MORMAN MALE, seeking honest female, age 20-33, object marriage. Those not willing to learn about Mormans need not write. Please send photo and information about yourself to Victoria Press Box 164.

WIDOW 50 YEARS OLD LOOKing for male companionship for outings and good times. I am in good health and very active and willing to try new things. Write Victoria Press Box 891.

GENTLEMAN, 37, 5'3'', wishes to meet nonsmoking lady for lasting relationship. Enjoys outdoors activities. Please enclose photo. All letters answered. Victoria Press Box 142.

SENSITIVE BACHELOR, MIDdle aged, neat, educated, downtown location, seeks physcially attractive girl. Victoria Press Box 162.

FOUR ATTRACTIVE FEmales, fed up with the bar scene, want to meet men ages 35 to 55 for camping, barbeques, boating, dancing and sports.

YOU DIDN'T TELL US WHAT you wanted, but we're just as glad. We saved all that money and bought yuo this dumb ad. Happy Birthday Dave.

PREGNANCY AND BIRTH control counselling. Victoria Birth Control Clinic. For appointment phone 385-3351.

GOT A SMALL PROBLEM that won't go away? Why not call NEED 386-6323. We take small worries seriously.

TROUBLED BY SOMEONE'S drinking, the Al-Anon Family Groups can help you. 382-0744 or PO Box 654, Victoria, V8W 2P3.

ATTRACTIVE PROFESSIONal gentleman sincere 59 wishes to meet sincere lady 50 under. Victoria Press Box—132.

SINCERE BI MALE 47, SEEKS younger male for genuine friendship. Victoria Press Box 141.

39 PERSONALS

DANCE LESSONS NEEDED by 48 year old gentleman. Will pay $10 an hour. Victoria Press Box 138.

WHO CARES IF YOU ARE pregnant? Birthright does. Phone 384-1431.

S.A. YOUR RIGHT. NEED ADdress to answer questions, single. Victoria Press Box 56.

MALE 25, LOOKING FOR lady who likes to ski. Victoria Press Box 152.

DEAR BOBBY, PLEASE leave phone number. Sincerely Jim.

LONLEY 40 YEAR OLD MAN, needs a girlfriend. Apply Victoria Press Box 167.

ALCOHOLICS ANONYMOUS
383-0415

I LOVE YOU ART!

40 BUSINESS PERSONALS

PROFESSIONAL TEACHING IN
DANCING
Latin-Ballroom-Hustles
MODELLING
Self-Improvement
DANCERCISE
Weight Control
All ages 21-81
Open 10am-9pm Mon-Fri
If you need us, we need you.
NEW DIMENSIONS
755 Yates Street
385-3223

INCORPORATE
$200 + FILING FEES
We process your incorporation over the phone — fast. For more information, call THE LAW SHOPPE of JACK D. JAMES, M.B.A., LL. B. TOLL FREE 112-800-663-3035 (in Vancouver area call 687-2442). Chargex and Mastercharge welcomed.

DIVORCE
$100 plus FILING FEES
We prepare your divorce papers over the phone — fast. For more information, call THE LAW SHOPPE of JACK D. JAMES, M.B.A., LL. B. TOLL FREE 112-800-663-3035. (in Vancouver area call 687-2442). Chargex and MasterCharge welcomed.

BE A STAR
put yourself in the movies. Watch on TV at home. Let us record your wedding or any other mementous occasion. Call MIKE COLCLOUGH at 595-8331 for information. CONCEPT VIDEO, a division of Hillside Sight and Sound.

SEX THERAPY
For problems of impotence, premature and retarded ejaculation, general female sexual dysfunction, and orgasmic dysfunction.
H. Grant Sullivan, MSW, RSW, Phone 385-1559 for appt. (Mon-Fri 10-4)

A GOLD MINE IN YOUR GArage at last, a booklet to show you how to make money from unwanted articles. Includes how to obtain free advertising, pricing and how to prevent shoplifting. Just send $3 to June Enterprises, P.O. Box 5281, Postal Station B, Victoria, V8R6N4.

HAVE YOU EVER THOUGHT of publishing your own book or poem, but found it to be too Expensive? Call Copper Press. Make an appointment to discuss how it can be done at the lowest possible price. Consultation without obligation. 595-1512 11-5 pm, Oak Bay Plaza.

BIORHYTHMS
Your computerized Biorhythms chart for 6 months. Sfnd birthdate and $3.85 plus 15 cents tax to the Personal Biorhythm Service, Box 91, Errington, B.C. V0R 1V0.

PERSONALIZED DATING SERVICE
478-3213
"Western Canada's largest Dating service."

"SWINGERS"
Join Canada's fastest growing adult contact magazine. $4. for latest issue or free information: J&D, P.O. Box 1383, Victoria, B.C. V8W 2W3.

FOR UNCURABLES ONLY and only Victoria City area. Better health can be yours. For more free information write Victoria Press Box 67. Absolutely no obligations.

SWINGTIME NEWS, DANCES ads for swingers in B.C. Est. 1969, $4. current issue or free details C.Y. Club, P.O. Box 2410, New Westminster, B.C. V3L 5B5.

Human Relations Consultant Bill Bovchuk offers skills in therapeutic hypnosis/counselling for stress, smoking, weight, phobias, fatigue. Call 382-4092.

HAVING A PARTY, WHY NOT rent a hot tub. Delivered right to your home. Reasonable rates. Phone 383-6221 or 479-2586 after 5:30.

INSTANT CASH FOR B.C.R.I.C. Shares! Harbour Square Ticket Sales, 910 Government. 381-6114.

RESUMES THAT GET JOBS.
Professionally prepared.
Personal, confidential service.
385-6145.

PSYCHIC READING
Leonard Thornton PH.d. Spiritual healing, Chakral energy changes. 595-5675, for appt.

HAIRCUTTING AND STYLING models required Wednesday evenings. No charge. Friends and Company Hillside. 592-5252.

MESSAGE SERVICE
Tri-City telephone message $20 month, 386-8622.

WILL PICK UP BEER Bottles and Pop Bottles. 388-4932.

LONELY? WRITE EMILY Quest Friendship Bureau. Confidential. PO Box 5220, Victoria

MRS. PAYN-JONES, TRANCE medium, questions answered. 386-3603

WHY BE LONELY? DIAL A friend club. For information phone 642-5622, confidential.

CHINESE PHALLANGA readings, present, past, future. Vancouver 437-5816.

FLY SCREENS, PATIO doors. Quoted, installed. Old established Duncan Ltd. 385-4258.

ASTROLOGY READINGS. FOR appointment call Wayne at 479-0836.

BETTY IS NOW DOING Physic Readings from the comfort of her home. 478-7735.

PROFESSIONAL TYPING and secretarial services. 385-9546.

CARD READING IN DEPTH
Seventh Year 652-1765

CASH FOR BCRIC SHARES 381-6662 after six or weekends.

FOOT MASSAGE, REFLEXOlogy, call Marilyn 595-0789.

FOOT TREATMENT. PHONE Monika at 478-1245.

YOUNG BI MALE WILL EScort. Victoria Press Box 65.

42 EDUCATION

TUTORING AVAILABLE, computer science, business subjects, math, science, high school/university level. 388-5117 after 5:30pm.

ART CLASSES FOR CHILdren and adults given by T. Andriessen Booth are open for registration for spring semester beginning April 8. 598-1358.

TUTORING—PROFESSIONAL help by experienced teacher. French, math, new and old methods. 598-2331.

42 EDUCATION

HOSTESS COURSE. LEARN this variety in 8 session course: party foods, flower arranging, cake decorating, hors d'oeuvres, cocktails, etc. My home (Broadmead) Thursdays. 658-8739.

LEARN POTTERY ON THE wheel. Small classes with lots of individualized attention. 479-4663

SESSIONS IN CONVERSATional French, 4 or 5 in group. Mornings or evenings. Interested persons phone 595-1858.

60 FUEL

BUY NOW AND SAVE $. SEASoned alder felled May 79, split and delivered, $55 large pickup load. 478-4059. Have supply of fir and cedar firewood $50 per load.

FIRST SOOKE SCOUTS ARE selling firewood, $45 per truckload delivered. 642-3181 after 6pm.

BUY NOW AND AVOID NEXT winters prices. Fir firewood; custom cut, delivered and stacked. 386-2375 evenings.

FIR WITH SOME OAK, 2 years seasoned, split, delivered, $70 full cord. You pick up, $65 cord. 658-5059.

SEVERAL HUNDRED CORDS of firewood, mostly alder, Salt Spring Island. Open to offers. 112-753-7433.

ALDER WOOD, SPLIT, DElivered, $45 pickup load, $70 cord. 478-4815.

MILLENOS (FIREWOOD)
P.U. truck full, Delivered, $20
SAANICH LUMBER 385-2486

HANDSPLIT ALDER $35 A pickup truck load, 2 for $65. Immediate delivery. 479-7444

SPLIT ALDER $65 CORD DElivered. 642-3636.

PRESTO LOGS DELIVERED
383-3528

63 TIMBER

WANTED
TIMBER
ON VANCOUVER ISLAND AND GULF ISLANDS. PAYING TOP PRICES. PHONE COLLECT 748-0688 or 743-3007.
S&S LOGGING CONTRACTORS LTD.

S&S LOGGING CONTRACTORS Ltd are buying timber or private acreage and paying cash money from $1000-$100,000 depending on the amount of timber. 748-0688 or 743-3007 evenings.

SKIDDERS AND FALLERS for hire. By hour or contract. Cuthbert Contracting Ltd. General Logging Contractors. Phone Greg 748-1527 or Wayne 748-8840.

WANTED: 24" CEDAR SHAKE blocks, phone 386-3565

65 BUILDING SUPPLIES

HOME LUMBER & Building Supplies
470 Ardersier Rd.
385-8711

PLYWOOD SALE
STANDARD

4x8—5/16 Std fir	$6.25
4x8—3/8 Std fir	$7.50
4x8—1/2 Std fir	$10.25
4x8—5/8 Std fir T&G	$12.50
4x8—3/4 Std	$14.50

	Factory	D:UnS
4x8—1/4	7.50	$5.50
4x8—3/8	9.95	$5.95
4x8—5/8	14.50	$9.50
4x8—3/4	17.50	$12.95

LUMBER SALE
STD. and BTR FIR

2x4—6'	$155
2x4—92 1/4 pet Studs	$265
2x4—8'—14'	$320
2x6—8'—14'	$320
2x8—8'—24'	$320
2x10—8'—24'	$395

Louvered Bifolds
#1 Select Mahogany
c/w hardware

	1/2 Louver	Full Louver
2668	$38	$34
5068	$74	$65

Duroid Shingles
210 wt. No. 1 Asphalt self seal. All colours in stock, per bundle. $8.95

INSULATION
FIBREGLASS
PRICE PER 1,000 sq.ft.

R12—4"	$165
R20—6"	$265
R28—8"	$375

GYPROC
Price per 1,000 Sq. Ft.

1/2" GYPROC	$135
5/8" FIRESTOP	$180
STUCCO WIRE	$30
PERMAX	$6.50

Deliveries made anywhere on Vancouver Island and Gulf Islands. Before you buy compare our prices. For quality, service and guaranteed savings, phone:

386-3374, 385-8711

JUBILEE BUILDING SUPPLIES Ltd.

Check Us
Before Buying
The Following
Jenn Air
Merit Cabinets
White-Westinghouse & Moffat Appliances
Duroid Roofing
Drywall
Insulation
And many other items
6772 Kirkpatrick 652-9141
OFF KEATING X ROAD

Butler Brothers Supplies
2046 Keating X-Road
652-1121

GALVANIZED METAL ROOFING
99¢ PER FT.
FOR BARNS
BOATHOUSES OR GARAGES
30 gauge galvanized roofing in a choice of 4 profiles - average width 30". Custom cut to exact length of your choice. Allow 10 days for delivery. Also plain aluminum roofing available at equally attractive prices. Effective until March 31.

65 BUILDING SUPPLIES

SPRING SPECIAL
Introducing our sliding mirror door units. We offer FREE installation during our introductory offer.

SPRING BEAUTIFICATION
Dress up your home now for spring with a beautiful raised cedar panel front door, starting as low as $125.

We will also supply & install a cedar panel garage door. Let us close in that carport for you. Give us a call now!
CLARKE DOORS
542 HILLSIDE AVE
386-8861

NORSECRAFT HARDWOOD
Industries Ltd.
383-4233

NOW IN STOCK
American Cherry
North America
ALSO: Open Saturday All Day
531 David St. 383-4233

CAN WEST
BUILDING MATERIALS
3005 JACKLIN RD.

2x4—ECON	$99/M
1x8—ECON shiplap	$120/M
5/16 D FIR PLY	$5.50/Sht.
7/16 BLACKOTE	$3.79/Sht.
4" BIG-O PIPE	$.39/Ft.
CEMENT	$4.79 per bag

OPEN MON.-SAT.
478-5509

CASH AND CARRY. ROUGH cedar lumber in utility grade, standard and better. Cedar shakes, shingles and fencing material. Also will custom cut to order. All at better than competitive prices. Smiley Rd. Chemainus. 246-9622.

SAANICH LUMBER YARDS
Garages, Carports, Fencing, Garden Sheds, Greenhouses, Chicken Houses, Dog Kennels, Compost Box, Workbenches.
1496 Admirals Road 385-2486.

SLUGGETT & BROWN JOINERY
Wood Windows, Doors, Frames
526 DISCOVERY ST. 382-3011

BARGAIN SALE!!
Fiberglass tubs w/walls
FROM $100.
Ph. 386-2921 between 8:30 & 5:30

18 PIECES 6X8 FIR 20' USED @ $325—M; 48 pieces 2x6 rough hemlock new 16 to 20' @ $300—M; Stanley garage door 8x7 aluminum $90. 658-8438.

ROUGH CEDAR, ALL DIMENsions. Hidden Valley Saw Mill, 2200 Sylvester Road. Open Saturday and Sunday. Phone 743-2830.

USED FIR FLOORING, 1"X4" tongue and groove, good condition, 40¢ lineal foot. 595-8252 after 6pm

25/32 HARDWOOD FLOORING, birch. Buy on the job site, 3950 Quadra St. Vancouver Island Racquets.

THICK, THICK SHAKES. 15 square, no. 1 handsplit, 24" taper. $75 per square. If you want quality phone 479-9168

EXCELLENT SHAKES
Good supply of 18" barn shakes, $60, delivery available. 652-4368.

HARDWOOD FOR SALE, KILN dried, 10 types, 10-20% off retail. 388-6186.

ITALIAN TILE AT DIRECT IMport price, a genuine saving. 386-2812.

6 LARGE WINDOWS IN ALUminum frames. Various prices. 478-5825.

ROUGH CEDAR FENCING, split cedar fence posts 6'. 642-5972.

USED BUILDING BLOCKS. After 6, 656-0217.

USED RED BRICK, CLEANED, 479-8160 after 6pm.

NO. 1 18" BARN SHAKES, $55 per square. 652-3770

18" BARNSHAKES, $52 PER square. 642-5794 after 6 pm.

25 SQUARE 18" BARN shakes. Phone 382-0404

70 MUSICAL INSTRUMENTS

BALDWIN
LIMITED EDITION EVENT
During March Only
Don't miss this sale of Baldwin Handcrafted Instruments . . . the World's finest quality in Tone . . . Touch . . . and Appearance . . .
LIMITED QUANTITIES AT SPECIAL SAVINGS
Ex. Baldwin Studio Piano
Model E143 now only $2495.
★ Terms Available
★ Trades Accepted
BALDWIN PIANO & ORGAN CENTRE
"Right across from the Bay"
381-0551 1736 Douglas

JBL
Prices up March 1st. Buy now while we have stock at the old price.
ALSO
Excellent selection of used speakers - all fully guaranteed. We can also handle your re-coning needs at
McMusic
COLWOOD
2244 Sooke Road 478-4622
Mon.-Fri. 10-7, Sat. 9-6

MOVING SALE
15-50% Off
New and used guitars, trumpets, flutes, violins, saxes and accessories.
MUSIC GALORE!
HALL-FAIRFIELD MUSIC CENTRE
728 FORT ST. 385-3307

1 ONLY
THOMAS "PLAYMATE" ORGAN WITH AUTOMATIC RYTHMN. FLOOR MODEL $1395. DELIVER GREATER VICTORIA.
BERNIE PORTER MUSIC
725 CALEDONIA 382-9542
Park Free

SALE EXTENDED
SUNN Amplifiers 25% OFF Regular List. Good selection of used FENDER BASSES.
THE GUITAR SHOP
Soft Sounds Music
535 YATES 381-5814

NEW GRAND PIANO
GRAND OLD PRICE
SPRING SPECIAL
$5400
GLEESON MUSIC CITY
714 FORT 388-9632

FOUR STUDIO QUALITY AKG mics, $150 each. Acetone six channel mixer, 150 watt head, [illegible] Two Sound Dynamic, 150 [illegible] Cables and stands, $150 complete. 388-9468, 385-8617.

Used reconditioned Hamilton upright piano $1095.
SCOTT Piano & Organ
1400 Blanshard 386-2434

RICHARD DENZIL
Piano Tuner-Technician
Regulation, repairing, rebuilding.
388-9295

28 LIGHTS, STAGING, CONtrol panel, followspot. Rock bottom prices. 386-5501

70 MUSICAL INSTRUMENTS

MANN DOUBLE NECK ELECtric guitar, Shaeller tuning pegs, hardshell case, excellent condition, $425 or best offer. 112-753-2063.

NEW WURLITZER ORGAN, 2 keyboard, instrumental and rhythm sections, bench and light. Value $2200. Best offer. 381-6387.

ALLISON PIANO 384-1154
Quality used professional uprights and Steinway Grands. Appraisals, tuning, refinishing.

ELECTROHOME ORGAN (Canterbury) Leslie speakers, rhythm master. Excellent condition. Asking $1200. 652-1515.

HAGSTROM ELECTRIC SOLID body guitar. Two Gibson P-90 pickups, includes hardshell case. $250. 381-2146.

TWO GUITAR SPEAKERS IN boxes for lead guitar, 85 watts, best offer takes. Must sell. 721-3919 anytime.

MASON & RISCH UPRIGHT Piano and bench, excellent condition, $1,000. 936 Rankin Rd. 383-6053 Saturday after 5pm.

5 PIECE ZICKOS, PREMIER XL2000 snare, Paiste, Zilgan, custom finish, cases, mikes, $1200 or best offer. 479-4765.

69 FENDER TELECASTOR custom, Gibson Humbucking pickups, hardshell case. $500. 386-3290

YAMAHA FG260 12-STRING accoustic guitar, $150. Kent 6-string, semi-accoustic electric, good beginners, $75. 384-9950.

GIBSON LES/PAUL COPY, $150 OBO. By March 15. Jack, 383-9988.

1979 HEINTZMAN-SALZBURG piano, oak finish, asking $2695 or good offer. Duncan 746-5563.

UNIQUE HANDMADE DULcimer and case, asking $275. Evenings 385-4729.

LUDWIG SNARE, EXCELLENT CONDITION. $80. 385-3939.

SILVERTONE CORD ORGAN, recently overhauled. 382-7081, 382-2691.

MATTHEWS UPRIGHT piano, good condition, asking $2500. 382-9417 after 5pm.

PROFESSIONAL SOUND SYStem for rent. Very reasonable. Barry 478-4357.

BLESSING B101 FLUTE $199. PAMUS MUSIC, 1108 Blanshard (at Fort) 386-8475.

3/4 VIOLIN, $75; HOHNER MElodica piano, $25; Kalimba, $20, excellent condition. 385-7369.

MANSFIELD 12 STRING GUItar with case, $250. 477-0940 after 6pm.

HARMONY ELECTRIC GUItar, good condition, $200 or best offer. 479-7488.

MUST SELL, ARIA JAZZ BASS, excellent shape with DiMarzios, $400. 598-7492

BLACK ROCK SET PEARL oversize fibreglass, cases, Zildjian all round $700 firm. 595-7765.

WANTED GOOD CONGA OR Tabla or other hand drum. 385-0639.

WANTED GOOD CONGA OR Tabla or other hand drum. 385-0639.

ELECTROHOME ORGAN with built-in rhythm master. 383-8357.

YAMAKI DELUXE GUITAR with case, $300 firm. Excellent condition. 384-2372

OLD UPRIGHT DOMINION piano, $900. 479-9824.

KUSTOM P.A. HEAD, 165 watts, offers to $400. 652-1644.

5 PIECE DRUM SET WITH cymbals, 479-7345 after 4pm.

VIOLIN AS NEW WITH CASE, spare strings. $100. Call 386-0201.

WANTED: STUDENT STRING bass. Phone Brian 386-9025.

KURTZMANN UPRIGHT 1974 Action, white, $1200. 479-7571.

HEINTZMAN UPRIGHT piano, for sale. 477-4975

67 FENDER BAND MASTER amp. Must sell. $250! 383-2793.

OLDS TRUMPET IN GOOD condition, $99. 598-3162.

FOR SALE, TV STANDARD amp head, $300. 479-4833.

71 MUSIC TEACHERS

INTERESTED IN GUITAR lessons? Jazz, rock, classical or pop. The English Music Studio, 388-9423, 595-8365.

PROFESSIONAL JAZZ GUItarist has openings for intermediate to advanced students. 383-2793.

PROFESSIONAL INSTRUCtion in guitar, piano, and voice. Pat Hartman, 386-1710.

GUITAR LESSONS AVAILable downtown on Saturdays. Phone Karl 386-0605.

SAX LESSONS. JUILLIARD grad. Beginners through advanced. 595-2172

77 MOTORCYCLES

Don't Miss . . .
VICTORIA HONDA'S
3rd Annual
OPEN HOUSE
Fri. Til Midnite
All Day Saturday
★ Free Coffee and Donuts
★ Door Prizes
★ In-house Specials on Everything!
See Us Last . . .
Before You Buy
VICTORIA HONDA
2851 DOUGLAS 386-8364
Dealer 5854

WANTED: OLDER 650 YAMAha for parts, 629-3762 collect.

77 MOTORCYCLES

USED BIKES
From 50cc to 1000cc
ROAD & TRAIL
Many "As Is" Trail Specials
40 Used Bikes
To Choose From
AT
MULLINS MARINE
925 Yates St. Dealer 5245
382-1928 382-4515

HARLEY DAVIDSON
All bikes have something . . . Only Harleys have something else as well — Class, Mystique, Beauty — That's Harley Davidson.
See Them at
BROOKLANDS MOTORCYCLES
HARLEY-DAVIDSON HONDA
937 Fort St. Dealer 6121 383-5926

SPRING BARGAINS
Dunlop & Michelin Tire Sale

79 KZ-1000 ST	$3850
77 BMW R60/7	$3550
75 KZ-900	$1850
71 YAM-750 custom	2850

OFFERS CONSIDERED
POWERTOWN M.C.
384-1249 614 GRENVILLE AVE
Dealer 5748

1973 YAMAHA 75CC STEP through motorcycle, excellent condition, 3 speed, automatic, electric start, new tires, 3600 miles, recent tune-up, tested, $475. Phone 385-1616 11-3pm. daily. Fri.-Sun. anytime.

1976 HONDA 400-4 SUPER Sport, must sell this classic bike. Stored inside, less than 6,000 miles. $1195 includes high-low seat. Call Ray at 595-6133 days, 384-6078 evenings.

1979 HONDA HAWK II 400, windshield and luggage rack, front disc brake, superb condition, $1750 or best offer. 112-743-5855.

1979 HARLEY DAVIDSON FLH, 1400cc full dresser, King Tour Pak, stereo tape deck, over $350 free extras, 4,500 miles, $7350. 386-9464

1976 CB 360 HONDA, SUPERB condition. Must be seen. $950. 1976, 175 Can Am with Goodies galore, excellent shape, try it then make an offer. 478-3886

XS400D YAMAHA 1977, SIX speed transmission, mag wheels, windshield, carrier, crash bars, new battery, 15,000 kilometres, 385-1593.

1978 HARLEY DAVIDSON super glide, low miles. Extra chrome, mint condition. $5500. 656-4742 after 5.

1979 SUZUKI GS1000EN, 4500 kilometers, stored through winter, excellent condition. $3700. 652-4166.

MOPED, ALMOST NEW, PURchased last September. Must sell, leaving Victoria end of April. Asking $350. 479-7284

78 SUZUKI DR370 ENDURO, May be seen at H & R Motorcycles. $1300, offers. 384-9039 or 385-0505.

1978 XS1100 YAMAHA, FULL touring package. 9,000km. Like new. $3,995 or best offer. 382-7823.

1979 YAMAHA YZ125 MOTOcross, excellent condition. Must sell immediately. Closest offer to $800. 382-9925.

1977 XS400 YAMAHA, EXCELlent condition, carrier, windshield, quartz light, etc. 386-0576 evenings only.

1979 CM400T, ONLY 1900 KM, lady driven, with luggage rack, back rest and crash bars. $2200 or best offer. 478-3897.

1977 360 HUSQVARNA AUTOmatic, purchased new December 78, one owner, very low time, extra equipment, $1400. 595-6263.

1970 BULTACO SHERPA T. Mechanically excellent, trade for Triumph. Any shape. 595-6572.

1977 TY-175, EXCELLENT CONdition, just rebuilt, bills to prove. $900 or best offer. 478-2378 after 4pm.

1978 IT175, EXCELLENT CONdition, just rebuilt, 1350km. Asking $1300 or best offer. 478-2378 after 4pm.

79 HONDA 650 CB, $1700. 79 Honda 650 limited edition, $1500. 1978 Yamaha XS 1100, $1200. 1978 Yamaha XS 1100, $1600. 478-7990.

74 250TRIALS, EXCELLENT shape, $700. 3-bike trailer $125. TM-125 frame and wheels $100. 388-6727.

MOPEDS — 18 MODELS
ISLAND MOTORS, 385-3515
602 Esquimalt Rd. Dealer 5138

YAMAHA RD400, 7500 KILOmeters, $1250 or trade with trail bike and cash. Joe 658-8860.

NORTON 750 COMMANDO, 72, excellent condition. 386-8505 evenings only.

1975 HONDA CB360T WITH sidecar, 10,000 miles, $1395. 656-5461 evenings and weekends.

77 HONDA 750 F2 WINDJAMmer, Lockhart oil cooler. 477-8239.

1975 YAMAHA DT100 ENDURO, good condition, asking $400. 478-7753.

1974 KAWASAKI 900, BEAUTIful condition, $2000 or best offer. 478-9866 after 5:30.

78 SUZUKI DR370, 50 MILES, extra set of tires, factory manual, $1500. 658-5059.

1978 KAWA KZ650B, 22,000 kilometers, good condition, $2300 or best offer. 385-1291.

79 YAM XS400, LIKE NEW, 3,000 km, mags, tear drop tank, etc. 383-7889, 478-5642.

1977 YAMAHA 125 ENDURO super condition, $750 includes 2 helmets. 474-2525.

WANTED 650 TRIUMPH RIGID frame. Must have ownership. 478-7536 after 6.

1974 SAZUKI TS250 ENDURO, 5000 miles, immaculate, $900. 658-1138

1978 750 YAMAHA SPECIAL, like new, asking $2500 or best offer. 383-6187.

78 KZ 650 KAWASAKI CAFE fairing, low bars, mags, Mulholland shocks, 3000 km. 478-8245.

1979 YAMAHA 650 SPECIAL, excellent condition, extras, low mileage, $2700. 478-4617

1979 YAMAHA 650 SPECIAL. Like new. 1800 km. $2650. 478-8095.

1975 YAMAHA YZ80, EXCELlent condition, like new, $395. 479-4009

1975 YAMAHA 175 ENDURO, good condition, $560 or best offer. 658-1073.

1955 TRIUMPH 55 CC, 270 miles, not running, offers. Ph. 477-8071.

BATTERIES, ALL SIZES. Capital Radiators, 817 Fisgard, 385-0421.

1978 100 SUZUKI STREET, EXcellent condition, $450 firm Apt 4, 601 Trutch.

1977 KAWASAKI KZ650, $500 OF extras, 22,000 km., great condition, asking $2000. 656-3290.

1976 MOTO-GUZZI 850-T. TOP condition. 479-3401

77 HODAKA 125 ENDURO, 850 miles. 656-7095

FOR SALE, 1979 YAMAHA YZ100, 652-4960.

75 HONDA XR75 EXCELLENT condition, must sell. 386-6546.

1978 IT 175, REBUILT, $925. 477-4329.

72 HONDA Z50, GOOD CONDItion, $185. 658-8607

77 MOTORCYCLES

79 YAMAHA
CLEAROUT

GT80MX	NOW $649
YZ100	NOW $1199
DT100	NOW $929
DT175	NOW $1349
MX175	NOW $1199
XS4002F	NOW $1649
XS400F	NOW $1899
XT500F	NOW $2099
SX6502F spec.	$2599
XS750 spec.	$3299
XS750F	NOW $3099
XS1100F	NOW $3999

PLUS NEW
78 YB100E at $759
78 SR500E at $1899
MAKE YOUR
Best Deals Now
on 1980 models
ALL AT
MULLINS MARINE
925 Yates St. Dealer 5245
382-1928 382-4515

79 HONDA
CLEARANCE

CT 70	NOW $739
XL125	NOW $1259
XL250	NOW $1699
CB400TI	NOW $1599
XR250	NOW $1699
CB400T2	NOW $1799
CX500 std.	NOW $2699
CB750K	NOW $2999
GL1000	NOW $3999

SPECIAL
1978 CB 750F
SUPER SPORTS
Brand New $2799
MAKE YOUR
Best Deals Now
on 1980 models
ALL AT
MULLINS MARINE
925 Yates St. Dealer 5245
382-1928 382-4515

175 HONDA CD68, SOME NEW parts, needs work. $75. 477-3917

1974 SUZUKI TC100, GOOD condition, $395. 478-7803.

MUST SELL 78 HONDA CB400T2, $1250. Phone 383-8243.

78 BICYCLES

3 SPEED RALEIGH FOLDING (portable in car trunk), two available. New condition. Extras. $155 each. 479-9592.

23" UNIVERSAL 10-SPEED, excellent condition. Many accessories. $95 or best offer. 384-9529.

SELLING OUT COMPLETE stock of used bicycle parts. 384-5721.

MENS 10 SPEED AND MENS 5 speed. Like new, $75 each. 381-0967.

GIRL'S 5 SPEED SEKINE, 1 year old, like new, $130. After 4:30, 386-2482.

BOYS 5 SPEED 18" HARRIER bike, good condition, $60. 478-6175.

10 SPEED RALEIGH LTD, hardly used, 25" frame. $185. 652-2472

10 SPEED BICYCLE. ASKING $50. After 5 727-2038 Katia.

CCM SWINGER, 16" WHEELS. Like new. $50. 721-3226.

80 BOATS and MARINE

18' FIBERGLASS OVER PLYwood, 2 Evinrude motors, trailer, $3500 firm or will accept travel trailer trade. 478-7844 after 6.

21' GREW CUDDY CABIN, new 140HP Mercury outboard, 12month warranty, $8,000. 246-9015.

1977 14' CANAVENTURE, fullcanvas top, 20 hp Mercury, all controls and tank. $3295. 384-9820 or 477-6892

FISH OR CRUISE, 22' SEARAY, loaded with extras. Plus 8000 lb. EZ loader trailer. Must be seen. 479-2998

17' FIBERGLASS WOOD BOAT with 65 hp Merc and smaller 5 hp motor, will sell for cash or trade for car. 382-5092.

CHRYSLER — SEAGULL
Ken Prasing Equipment
934 Goldstream 478-9313

HARBOUR MACHINE LTD.
PROP REPAIRS
31 Erie St. 383-6555

BOAT LETTERING A SPEcialty. Phone Ken Warner, 652-2007.

21' GLEN L. PRICED TO SELL at $1045. PALM AUTO WORLD INC. 386-8385, 3342 Oak Street.

14' FIBERGLASS OVER PLYwood, 1972 25 hp. Johnson. Tilt trailer, $950. 112-743-2493.

"C" LICENSE, FURUNO paper sounder, VHF for sale. 385-8639

36' C-LICENSE CRUISER fully equipped. Offers on $24,000. 388-5462, after 5 calls 384-6527.

20HP MERC, CHECKED AND tuned, plus remote controls, $675. 384-2475

18' BELLBOY HARDTOP BOAT and trailer. 140 HP Johnson etc. 474-2526.

SPORTS FISHERMEN
Herring, cut your own bait. 656-3851.

20' SANGSTER, LIKE NEW, loaded, FWC, $12,300 or trade. 478-8251.

1972 20 HP MERCURY LONG shaft outboard, good condition, runs, with tank. 477-3566.

1962 75HP JOHNSTON ELECtromatic, complete, good running order, $445. 112-746-4131.

MAYER ALUMINUM LTD.
New 20' aluminum boats. 656-3722 or 656-4715

USED OUTBOARD, NEEDS work, $50 or best offer. Call John 477-5937

1974 14 1/2' FIBERFORM, CANvas top, 65 hp Merc, tilt trailer, $2700. 479-8690.

3 HP. JOHNSON 975 OUTboard, very good condition, reliable, $285 firm. 477-5691.

WANTED: 17' DOUBLE eagle or Hourston hardtop boat. 70 hp motor and trailer. 598-2615

MARINE REPAIRS
Gas, diesel, I.O. 477-6288 days and evenings.

BATTERIES, ALL SIZES. Capital Radiators, 817 Fisgard Street, 385-0421.

33 HP EVINRUDE SHORT shaft, in good shape, controls and tank, $400. 383-8985.

FOR SALE BOATRACK, winches on rear of camper. Will also swap for canopy. 478-0051

24' SCHOONER, LIVE aboard, "E" dock, Canoe Cove. $9,700! 388-7265.

14' FACTORY RUNABOUT, 10 hp Mercury, 45 hp Johnson. $750. 383-1484, 479-6005.

17 1/2' CAL-GLASS 120 HP. MERC I/O, 135 running hours. $5500. 112-743-2079.

INFLATABLE SPORT BOAT, 1979 Argonaut 13'6", with accessories, $1500. 384-0283

DINGY, FIBREGLASS COvered, 6'x10"x36" beam with oars, $55. 592-6024.

WANTED: BOAT TRAILER for 17' boat. 385-0304

80 BOATS and MARINE

gp
Clearance
1979
Bayliner Stock

ONE ONLY
2350 Nisqually
Command Bridge, enclosed head, dinette, full galley, V berth, curtains, dual controls, flush deck cockpit, power steering. 228 Mercruiser.
Only $20,499

ONE ONLY
2200 Santiago
Offshore. Hardtop, sleeper seats, cuddy cabin forward, camper canvas, engine fresh water cooled, 470 Mercruiser.
Only $16,499

ONE ONLY
2050 Admiralty
Cuddy, full canvas, cabin with bulkhead forward, fresh water cooled, Volvo Penta 120.
Only $12,999

Featuring New
GLAS PLY
BAYLINER
HOURSTON
GLASCRAFT
CANAVENTURE
MIRROCRAFT
BMW—Volvo Penta
OMC—Mercruiser
Johnson Outboards
Seagull Outboards
GIBSON
Powercraft Centre Ltd.
730 HILLSIDE AVE.
382-8291

BRAND NEW
Package Deals
on Campions,
Double Eagles
and Sunrunners

16' CAMPION SEVERN
—Deep V
—Camper Top
—Walk through Windshield
—Stern seats
—55 Johnson electric
—1200 Roadrunner
—FACTORY LIST $7431.
PACKAGE $6650

17'6 CAMPION ALERT
—Deep V
—Camper top
—Walk through windshield
—Stern seats
—70 Johnson electric
—1550 Roadrunner
—FACTORY LIST $9226
PACKAGE $8250

14' DOUBLE EAGLE
—Deep V
—Camper top
—35 Johnson elec.
—1350 Road Runner
—Factory List $5861
PACKAGE $5250

16' DOUBLE EAGLE
—Deep V
—Camper top
—55 Johnson elec.
—1350 Road Runner
—Factory List $6834
PACKAGE $6150

17' SUNRUNNER
—Modified V
—Stainless bow rails
—Full top
—Walk through windshield
—Built in fuel tank and guage
—70 HP Johnson electric
—1550 Roadrunner
—FACTORY LIST $9704
PACKAGE $8650

Package deals include lifejackets (2), paddles, tie lines, fenders, marine battery and sea trial.

bcc bob whyte marine ltd.
SALES AND SERVICE
Corner Harbour and Resthaven
656-7286 SIDNEY
WINTER HOURS
Tues. Sat. 8:30-5:30
Sun. 12-5 Closed Mon.

3 ONLY
NEW 1979
STRATACRAFT

14' VENUS
—40 hp Mercury el
—900 lb. trailer
—full canvas
$4795

15' JUPITER
—50 hp Mercury el
—1200 lb. trailer
—full canvas
$5495

18' GALAXY
—140 Mercruiser I.O.
—2200 lb. trailer
—full canvas
$12,775

ALL RIGGED & READY
TO GO
AT YOUR
1-STOP
MARINE CENTRE
Mercury Marine
385-1457 800 Cloverdale

ADVANCE YACHTS LTD.
SALES and BROKERAGE
3 LOCATIONS TO SERVE YOU
Bosun's Marina 656-5558
10775 McDonald Park Rd., Sidney, B.C.
Oak Bay Marina 598-3366
Pedder Bay Marina 478-1771

FUEL DOCK NOW OPEN AT Deep Cove Marina.

80 BOATS and MARINE

TUNE UP TIME
AT VICTORIA'S NEWEST
MARINE SERVICE CENTRE
SEE US NOW!
MARINE AND POWER PRODUCTS SERVICE CENTRE
402A ESQUIMALT RD.
382-1211

NATIONAL
NEW CRAFT IN STOCK
GRAND BANKS 32
TRUANT 33 SLOOP
TRUANT 33 KUTTER
PHILBROOKS E3200
PACIFIC PILOT 27
TOLLYCRAFT 30
COASTER 23
and
TORNADO and MYSTERE
Catamarans

SAIL

41' CUTTER	$45,000
47' SLOOP	$84,000
ERICSON 27	$27,900
FORTUNE 30	$44,000
22' HUGHES	$8,900
TAHITI KETCH	$38,000
FISHER 30	$68,000

POWER

GRAND BANKS 36	$124,000
47' Ex-PILOT BOAT	$60,000
BAYLINER MONTEGO	$62,900
CHRIS CRAFT 26	$12,000
26' NIMBUS Dsl.	$35,000
42' TRAWLER YACHT	$156,500
PUGET TRAWLER 33	$87,500

Contact Dick Chudley or Luke Kynaston at
NATIONAL BOAT SALES
2060 White Birch Rd.
Sidney, B.C. V8L 2R1
(604) 656-3966
Also in Vancouver at False Creek

38 TOLLYCRAFT
1969 Tri-cabin, Exceptionally clean, low hours and well equipped.
Offers to $79,500

MANY OTHER FINE BOATS TO CHOOSE FROM
Power and Sail

CEDAR GROVE MARINA
Located on the Highway
Just before Swartz Bay
656-2580
The Home for ZETA in Victoria

MARINERS
SWAP & SHOP
Something for all Boating & Fishing Enthusiasts
SELL YOUR OWN BOAT TRAILER, ENGINE OR MARINE HARDWARE
LEAD BALL WEIGHT
$1 PER LB.
Misc. fishing gear, strip teasers
SALMON, CRAB, OYSTERS & other seafood delicacies
CLAM CHOWDER & SMOKED SALMON SERVED
BALOONS FOR THE KIDS.
FREE ADMISSION
MARCH 15, 16, 9AM-6PM
Indoor and outdoor space, pre-registration for sellers required. $1 per foot for boats and trailers. $5 per table. For registration and information contact Skookum Mfg., 2072 Henry Ave, Sidney. 656-7311.

HONDA
OUTBOARD SALE
On Left-Over Models
9.9 Shorts $899
PLUS
Still A Few 79 Merc's
Left At Sale Prices
At
MULLINS MARINE
925 Yates St. 382-4515

Squire and Coombs Buyers!
What are you going to do this fishing season?
ACT NOW
We have 14 commercial fishing vessels for sale.
Phone for free bulletin. Licences "A" class available. Open 8:30-4:30, Mon.-Fri. Weekends by appointment.
45 Bastion Square 384-3363

LANDING CRAFT Sealander
Landing Craft Cargo Carrier, Work/Crew/Divers, Speeds to 30 knots, 4 models — 1 to 8 Tons
Versatile Environmental Products Division of Burrard Yarrows Corp., 60 Riverside Drive, North Vancouver, B.C. V7H 1T4
(604) 929-5451

SUNTIME yacht shop
Now is the time to redecorate that old boat interior... or to fit out that new boat... we can meet all your needs.
2449 Beacon Sidney 656-2434

ALL YOU NEED
Boat sales, open and covered moorage, fuel dock, launching ramp, restaurant, boat building and repairs, electrical and engine shops, marine store, dry storage, mast lifting. Propane, ice, tackle, bait, charts.
VAN ISLE MARINA
Tsehum Harbour Box 2130
656-1138 Sidney, B.C.

32 SUPER CRAFT
Cabin cruiser, made in Hong Kong, Perkins twin diesels, beautiful teak interior, carpeted throughout, frig, H&C water, propane stove, oven, sleeps 6, many extras. Complete and ready to go. Immaculate condition. $49,500, current survey. Boathouse and mooring avail. in Sidney. Phone 592-1110 or 595-5629.

WANTED: 37' CANOE COVE diesel or gas. 112-723-6086.

80 BOATS and MARINE

THUNDERBIRD YACHT SALES
WESTPORT MARINA
Next to Swartz Bay Ferry
2075 Tryon Road, Sidney, B.C.
656-5832
NEW and BROKERAGE boats
OPEN 9 a.m.-5 p.m.
7 DAYS A WEEK

EVETTS 31, HALF-TON I.O.R. Racer, the original "Big Sister", 31'x11'2". Interior extensively refinished in Teak and Cedar by professional shipright. Propane, V.H.F., Sounder, 2 Compasses, 9 North Sails, includes Blooper and 2 Spinnakers. Twin-groove forstay. 12 h.p. Yanmar Diesel and folding prop. $49,900. Nanaimo 390-4912 Days, 390-4461 Eves.

1977 32' TROJAN SEDAN cruiser, 13' beam, sleeps 6. Twin 250 V8s, 3 1/2 kw Onan generator, Rematron heater, trim tabs, twin shore power, dual VHF, stereo, winch, dual sounders, bait tank, remote spot lamp. Many extras. Spare shaft, 3 spare props, etc. Teak interior refurbished to our taste, in brand new condition. 112-758-2129.

OFF SHORE LIVE ABOARD
42' FG cutter, Ast cabin, dsl, 2000 miles, cock pit semi enclosed. Shower, H&C water, furnace, full safety equipment. A fast all weather cruiser. Spares and inventory for off shore. Has been Caribbean and Hawaii. Please phone to view. $112,000. GEOFF SIMPSON Maple Bay 748-3242, Calgary 262-3971.

MARSH MARINE SERVICES LTD
MARINE CONSULTANTS
Before you invest - Let us test
Reasonable Rates
2447 Beacon Ave. Sidney BC
V8L 1X7 Tel (604) 656-4335

LACK OF USE SALE SO DON'T miss this one. 32' Chriscraft and boathouse (2 years old). Mahogany hull, sleeps 6, flying bridge, twin Chev V8 (near new). CB, VHF, stove, 2 sinks, stand up head, dinghy. This boat is deluxe, recent Marine Survey to prove. $28,000. 112-748-1358 to view.

DIESEL
28' Lynnwood, 6.53 GMC. Sounder, spot light, Espar heater, stove with oven. Extremely heavy duty construction. Price reduced to $34,900.
CEDAR GROVE MARINA,
656-2580

WINDWARD WOOD
New, 9' wood Clinker rowboat. Excellent rowing boat.
This is a unique and beautifully constructed boat.
656-5466

ERICKSON YACHTS
CHEOY LEE Diesel Trawlers
ALEX CHISHOLM
YACHT SALES
located at
ANGLER'S ANCHORAGE MARINA
652-3531 933 Marchant Rd.
Brentwood Bay

18' PLY CABIN BOAT, FWC Pinto, Paragon reverse gear. Complete with shaft, rudder, prop, tank and gauges. Running, but needs alignment. $750. Also older Westbend 18 HP O/B with 2 1/2 gallon tank, hose, running, $125 firm. 2532 Asquith St. 595-3685.

BUYING???? SELLING???? Trading???? All types of Yachts, boats or ships?? Don't miss the SECOND GREAT WESTCOAST BRING YOUR OWN BOAT SHOW. April 11-19, Victoria Boat Mart at West Bay Marina, 453 Head St., 383-1914 for Reservations.

MUST SELL, IMMACULATE condition, 16' Fiberform boat with walk through windshield and Caulkins trailer, 50 hp Mercury, 1979 7 1/2 hp Mercury electric start, CB, depth sounder, down rigger, spare tank, rod holders, life jackets, full canvas, all A-1 condition, $6500. 478-6688.

WINDWARD WOOD
Full shop facilities for boat alterations and repairs, Marine ways, covered moorage.
656-5466

1974 REINEL, APPROXImately 600 hours on motor in lake, new canvas, stove, sink, head, depth sounder, stereo, CB and cutty cabin. $12,900 or best offer. Will accept car, truck as part down payment. 658-5421 or 388-9784 ask for Bud.

DIESAL CHYSLER MARINE engine, 200 hp Turbo 655 TI Bobtail, 1000 lbs., 6 cylinder, new in factory crate, cost $10,800. Buy this one $8000. Save $2800. One of the best balanced and economical on fuel. 652-5873, 479-8109.

McQUADE'S MARINE SUPPLY
1252 Wharf St. 388-4343

MARINE ENGINES
Diesel and gas. Complete installation - rebuilding - exhaust systems. For pleasure, commerical and fish boats. Canoe Cove Marina Ltd. 656-5633

Selling Your Boat?
I require good clean trailerable boats, all sizes and fibreglass cruisers 21'-26'. For prompt attention call John Roland at Passage Marine, 656-2580.

IMMACULATE
14' Starcraft, 25HP Evinrude, trailer, oars, life jackets, 30-35 hours in fresh water, like new condition, $1500. Call 478-1754 or 477-4137.

20' K&C, 165 OMC I/O. STOVE, ice box, and head, w/dinette. Depth sounder VHF. Marine radio and 315 hp Johnson outboard, anchor and canvas cover. Complete $8900 or offers. 658-5950.

PRICES SLASHED ON COMplete line of marine VHF radios. Also have fully automatic computer controlled Loran C at $1,749. Full on the spot sales and servicing. Victoria Communications, 734 Aldebury St., 382-9422.

MOVING SALE
22' ply fishing boat, has radio, sink, anchor, head. 318 Chrysler inboard F.W.C. was rebuilt last spring. Moorage paid for one full year in Oak Bay Marina. Needs painting. $4500. 388-9602.

18' SANGSTER, 140 MERcruiser, fresh water cooling, depth sounder, cuddy cabin with toilet, full canvas, EZ load Roadrunner trailer with surge brakes, $6500 or best offer. 478-0955.

C.B. UNITS
40 channel. Large easy to read LED display, $109.95.
B.C. SOUND & RADIO Service
931 FORT 383-4731

13' BOSTON WHALER
Centre console steering, 1978 25 HP Evinrude, $2650.
CEDAR GROVE MARINA,
656-2580

18 1/2' DOUBLE EAGLE HARDtop, 302 Ford, 270 Volvo leg, fresh water cooled, CB, compass, depth sounder, anchor pack, dual battery and switch, sleeper seats. 245-4498 after 6pm.

WANTED: MARINE ALCOHOL stove with oven; 1" and 2" teak stock and veneer; 1/2" ABX plywood sheets; plough anchor 25 lbs. and Danforth 13S or large. 479-8991, after 5pm.

GENUINE ANTIQUE REGIStered with Chris-Craft antique boat club, 1940 30' sedan, twin power, VHF, newly painted interior, hardware all rechromed. $15,500 firm. 656-6517.

VALID C LICENSE WITH sound 36' boat, well equipped and maintained, 3 radios, sounder, 110 generator, full galley and head, ready to go. 388-5462, after 5pm 384-6527.

WANTED: 50-60HP OUTboard. 479-8448

80 BOATS and MARINE

OLDER 29' SEMI DISPLACEment boat for sale. Former salmon charter boat. Previously advertised for $6500 must sell because of other commitments for $5500 o.b.o. 479-7250

Kayot
Super Pontoon Boats
Free literature & brochur
P.O. Box 567 Sicamous, B.C.
836-2202 or 385-7164

1980 BAYLINER 2350 MONteray, full warranty, has only been in water 3 weeks. Extremely good price. Please call after 5pm, 381-0493

SET OF 6 SIMPLEX HYDRAUlic girdles with Smith electric clutch and all associated gear in A-1 shape. $2000. V. Horth, 105 View Royal, 479-4673.

18' SAILBOAT WITH TRAILER and outboard motor, fibreglass over plywood, cabin sleeps 4, aluminum mask, stainless steel rigging, $2150. 652-4294.

PERKINS 4/107M DIESEL. 50 BHP hydraulic reverse gear, little used. Top condition. Only $2800 for quick sale. Saltspring, 537-2203.

4 CYLINDER PERKINS MArine diesel with 1 kilowatt generator, completely overhauled, $3200 or best offer. 598-1359 after 6pm.

14' FIBERGLASS CLINKER hull with closed in bow and gunnels in wood, 4 custom seats, 20hp Johnston outboard with tank. $2000. 656-6383 evenings.

18' GLASS OVER WOOD, 65HP Johnston outboard, has cabin with head, stove, sink. $2500 or best offer. 385-5825 days, 477-0224 evenings.

17'9" BAYLINER, 100 HP Johnson outboard, Roadrunner trailer with surge brakes, many extras, must sell, leaving coast, $6500. 479-2886.

48' CLASSIC DIESEL CRUISer. GMC 6-71. Solid teak interior. 3 staterooms. Sleeps 8. $69,000. Viewing by appointment, Comox. 339-4216

28' MONK CABIN CRUISER, double planked mahogany hull, completely rebuilt 6 cylinder Chrysler Crown with 75 hours. $6500 firm. 383-6624.

1974 BAYLINER, FULL STAND up top 1 year old, 302 engine, rebuilt leg, sounder, E-Z load trailer, $9500 or best offer. 478-6740.

REBUILT 454 CU. IN. CRUSADer Marine Engine, 350HP, 2 1/2 to 1 Borgwarner. No hours since rebuild, $2,000 or best offer. Salt Spring 653-4363.

31' DISP SOUND, COMFORTable, in great condition. Have second boat. Offers on $18,000. For appointment phone 112-754-2506.

MAYER ALUMINUM LTD. Custom boat builders and repairers. 10223 MacDonald Park Rd. Sidney. 656-3722.

30' HUNTER DESIGNED cruising hull, aluminum spars, beam shelf and tanks installed. 112-248-9079 after 5.

1973 22.8' FIBERFORM ISlander, Gator trailer, head, stove, icebox. Sleeps 6. Offers to $8800. 112-748-1527.

MUST SELL. 1975, 24' REINELL Sedan Cruiser, many options, excellent condition, $11,900. 652-4281

34' CHB TRI-CABIN DIESEL trawler, 1978, commissioned for safety and comfort, low hours, extras, 595-8833 after 6pm.

FISHERMEN
Order your fishing weights now. $1 per pound, 1-10 pounds. 478-5636.

16' DOUBLE EAGLE, 70HP Evinrude, trailer, excellent condition, $5395 or best offer. 479-5451

6' DAVIDSON DINGHY FOR sale, $300. Fishermans wood and coal cook stove with oven, 19x12x21" high, $350. 479-7868

UNLIMITED C LICENCE
For sale, $25,000 firm. Uls K. Ottho at 112-946-4134 or 112-943-8864.

NEW 16' FIBREGLASS canoe, finished in oak, mahogany and yellow cedar, paddles included. 598-7819.

15 1/2' FIBERGLASS BOAT, 40 horse Evinrude electric start, plus trailer and electric winch. $2,000. 642-5668.

VANGUARD SKI-BEE, 65HP Mercury outboard, trailer, custom paint, skiis, rope, etc. $3500. 652-1682, 595-4434 Jerry.

1977 EVINRUDE 6 HP, GOOD condition, $575. 1963 20 hp Johnson, long shaft, $195. 10' fiberglass boat, $195. 478-9203.

LICENCED MECHANIC WILL repair Johnson and Evinrude from 2-40 HP. 592-3743. 1625 Pear St.

DIESEL 6 HP. FARYMANN, brand new under warranty. Reduction 2:1, FNR. $2200. 652-4215.

15 1/2' GLASS-PLY, 50 HP MERC, electric start, easy load trailer, excellent fishing boat, asking $1,750. After 4pm 478-9656.

20' BRANDLMYER, 14 YEARS old, dismantled, with working inboard/outboard Volvo Penta motor. Best offer. 656-6318.

EXPERIENCED SKIPPERS looking for charters. Call Vancouver 434-7477, Victoria 388-4158, Parksville 248-5958.

SPENCER 19' CABIN CRUISer, 60hp Evinrude electric start, 9.9 Johnston, stove, head, $2700 or best offer. 656-0236

PAIR NORDBURG HD 6 cylinder engines, 160 hp, 2 1/2-1 Paragon hydrolic reverse gears. Offers. 598-5429 after 6pm

LIKE NEW 16 1/2 DEEP V, FULL top, deep, wide, 1,700 lb. trailer, 65 horse Johnson, many extras, $5,500. 478-6996.

1978 17 1/2' CAMPION DV, HARD top, 70 hp Johnson, aux. motor brackets, Roadrunner trailer, $6000. 479-8690.

MARINE EXHAUST MANIfolds for small block Ford and Chev. 652-2747

69 20HP MERC OUTBOARD, good condition, $600 or offer. 479-8448

31' HERRING SKIFF AND trailer. Also Herring license for lease. 642-4201.

1979 10 HORSEPOWER MERC., still on warranty. Ask for Travis. 385-1451, 384-1170.

WANTED 9-10' ROWBOAT aluminum preferred. Must be light weight. Phone 383-7746.

20' ALUMINUM HERRING skiff with two 25 hp outboards. 656-0082 after 4:30pm.

9.5 HORSEPOWER Evinrude, $525 or best offer. 478-0777.

9 1/2' FIBREGLASS DINGHY, unfinished, $250. 658-8828.

16' OPEN FIBERGLASS BOAT on trailer, $500. 384-4028.

15' BOSTON WHALER WANTed. Phone 658-8425

17' WOOD-FIBERGLASS WITH 40 hp Merc and trailer. 386-2065.

FIBREGLASS CANOE HULLS, 1 for $150, 2 for $250. 652-5685.

REBUILT 335 CUMMINS DIEsel, 2:1 twin disk. $9000. 478-6602.

1972 20 HP. MERCURY, GOOD condition. $300. 592-0149.

20' BOAT, 120 VOLVO, $1800. 478-8172.

8' PLYWOOD PUNT, $70. DEEP 12' aluminum, $175. 479-2892.

81 SAILBOATS

19' HUNTER
Race equipped, 6 HP outboard $3950.
CEDAR GROVE MARINA
656-2580

24' RIVERIA STAR, HONDA outboard, 3 sails, heating and cook stoves, rubber dinghy, equipped for cruising, $12,500. 112-629-3784.

81 SAILBOATS

IRISH PAINT SALE
Green plus other colours
Z SPAR (Brolite) Marine Enamel
16oz regular $8.10 sale $4.50.
33oz regular $13.45 sale $10.
Old Stock
16oz $1, 33oz $3.
Bosuns Locker
580 Johnston St - 386-1308

THUNDERBIRD YACHT SALES
WESTPORT MARINA
Next to Swartz Bay Ferry
2075 Tryon Road, Sidney, B.C.
656-5832
NEW SAILBOATS and BROKERAGE SAILBOATS
OPEN 9 a.m.-5 p.m.
7 DAYS A WEEK

THE WINCHER
It makes your winch self-tailing.
SPECIAL $39.95 pr.
(Fits most common winches)

SAILTREND
1157 Newport
592-2711

$11,000, 1976 NORWESTER 21, full keel, enclosed head, sleeps 5, 9.9 electric outboard, CB radio, sounder, Taylor heater, compass, knot meter, teak trim, anchors, lifelines and many other accessories. Lifetime warranty on hull. 477-4731.

YAMAHA 25, 1/4 TON RACER-cruiser, quality built, loaded with equipment including inboard diesel, 4-5 berths, 3 sails, spinnaker gear, anchor locker, liferaft locker and more. $25,000. 595-8198 after 5.

22' COLUMBIA, SLEEPS 4, MArine head, galley, full sails including spinaker, dodger, anchor package, coal heater, Honda 100, will paint bottom. Free sailing lessons if required. $8600. 595-3152

SAANICH LUMBER YARDS
PRAM DINGHY KIT $63.00
SABOT KIT $75.00
KAYAK (PARTLY ASSEMBLED) $45.00
1496 ADMIRALS ROAD 385-2486

TORNADO Olympic and MYSTERE CATAMARANS in stock. See the ultimate in racing machines at National Boat Sales, 2060 White Birch Rd., Sidney. 656-3966.

26' FIBERGLASS SLOOP, EXcellent condition, outboard engine, 3 sails, depth sounder, CB, tapedeck, $11,500. 383-7719 or 479-4234.

PRIME DISPLAY WHARFAGE available now for consigned sailboats. On Display. GYPSY YACHT SALES, 2270 Harbour Road, Sidney, 656-5591.

COLUMBIA 30, EXCELLENT condition, 4 sails, spinnaker, 7 winches, CB, sounder, dodger. Powered by Atomic 4V drive engine. 656-7161.

HAIDA 26 MARK II, 4 SAILS including spinnaker, 9.9 Sailmaster, many extras, $17,500. 112-390-4925 (Nanaimo)

BEAUTIFUL 24' CLASSIC wooden sloop fully equipped. Diesel inboard, Sidney slip. $11,900. 477-5321.

TANZER 26 DELUXE. MAIN, gib, 165 Genoa. Many extras. $17,000. 388-6310.

28' WHARRAM CATAMARAN, sound condition but needs a little work 384-6846

78 TANZER 22, DEPTH sounder, like new, $12,000. 592-1793 after 5pm.

OPEN BOAT SUNDAY, EMpress 30' sailboat, sacrifice $33,500. 381-0147.

SAN JUAN 24, 4 SAILS, 10HP electric outboard, $14,800. 384-2362 after 5pm.

23' PACE SHIP, 3 SAILS, extras. $9500 or trade on liveaboard off shore sail. 592-3227

23' RANGER 1974 3 SAILS, 6 HP, outboard, fireplace, dinghy. Ready for cruising. 598-2918.

92 SPORTING GOODS

Robinson's
50 Years Ahead
FIRST IN VICTORIA
FRIDAY NIGHT SPECIAL
Buck Large Folder Knife and BK110
Reg. $49.95 For $39.95
RIFLES—CIL Anschutz 190 left hand $249; Ruger Mini 14 $299; Whitworth 7x57 $219; Husquarna 243 2x7 $495; Rem. 308 pump 4x$389; Rem 22/250 2x7 $399; Win. Leg/Lawman $549; Interarms 458 mag. $499; Marlin 30/30 $169; Savage 300 4x$279; SHOTGUNS; Ithica 12G pump 2 bar. $299; S.K.B. 12G auto $294; Stevens 12G pump $119; Bebetta 12g O/V $549; Browning 12G dble. Ejectors $399; PISTOLS: Hi-Standard .22 Citation $259; Ndew Browning 45 auto $469; Ruger 44 perc stainless $299
BOW HUNTERS ITS HERE
THE FASTEST BOW WE KNOW OF
P.S.E. Camo-Laser Mag.
VANCOUVER ISLAND'S COMPLETE OUTFITTERS!
1307 Broad 382-3429

SPECIALTY GUNS INT. KNIVES LTD.
"FIRST AT SPECIALTY GUNS"
1. Thompson 1927A3 .22 Carbine.
2. The Famous B.S.F. is back — Germany's finest — most powerful air rifles.
3. Barnett Commando Crossbows 175-lb. pull.
"SOMETHING NEW EVERY WEEK"
Ruger M77 22/250—Colt Commander 45 auto — Rare Browning pistols and rifles.
"Victoria's Only Specialty Gunshop"
576 Yates St. 383-2422

PLAY-MOR RECREATIONS LTD.
We Specialize In Billiard Table Repairs and Recovering
Billiard and Foosball Tables
Cues — Accessories
517 Kelvin 384-3332

FRANK WHITE'S SCUBA SHOP
832 Fisgard 385-4713
30TH ANNIVERSARY SALE
—From tanks to suits!
Next Basic Course March 10th

ATTIC SALE
Fishing rods, reels and equipment, guns (certificate required), golf clubs (full set and bag), downhill and cross country skis, boots and poles, hiking backpack [illegible] camping equipment, portable Sony cassette tape recorder and more. Very reasonable prices. Cash only. 721-5052.

RIMPAC DIVERS Ltd.
Make new friends and have fun by joining the next scuba diving course with Rimpac Divers which starts March 17. Enroll at the shop, 9818 Fifth Street., Sidney, 656-6313.

92 SPORTING GOODS

GUN SALE, MARCH 7-15TH. Savage 30-30 pump $139. Winchester 30-30, scope $199. Marlin 30-30, scope $225. Marlin 35 scope $199. Parker-Hale 308, 1.5X4 $275 and 2 dozen others. Ric's Trading Post, 555 Johnson Street, 384-5422.

PADI RESEARCH DIVER course, an introduction to marine life and ecology. March 18th. $85. Call 598-3653, 656-6602, 479-6224.

BLACK POWDER KENTUCKY rifle, unfired; EP Comp. 1 water ski; wet suit pants and jacket. Offers. 383-7351 between 6-9 pm, ask for Jim

MANS WETSUIT, EXCELlent condition, fit 160-180 lbs. 385-8046 after 5pm weekdays and anytime on weekends.

MEN'S GOLF CLUBS AND bag, 10 Lynx irons, #2 through wedge, 4 Spalding Pro-Flite woods, $260 cash. 598-4918.

TROLLING AND SPINNING rods and reels, landing nets, 2 flotation vests, nautical charts, reasonable. 658-8852.

SET OF 3 MENS LEFT LYNX Preditor woods. Set of 3 Ladies Walter Hagen woods. Phone 383-4230.

FOR SALE 1 PAIR SCOTT SUperlight ski boots size 9½, good condition. 477-3871 after 5pm.

WET SUIT, 3/8" FARMER John, nylon one side, fit 5'8", 130-145 pounds, $175. 478-9703.

COLT AR-15, $500. RIC'S TRADing Post, 555 Johnson St. 384-5422.

NEW DUNLOP AUSTRALIAN blade golf irons, retail $525, sell at $350. 384-5560.

WANTED: LADYS SKI EQUIPment in good condition, 160cm skis, size 5-6 boots. 592-0479

POOL TABLE, GOOD CONDItion, 8' long; balls, cues included. $350. 656-0387

200 CM. KNEISSL SKIIS. NEW condition. Look Nevada bindings. $95. 479-4319.

MODEL 1897 TWELVE GAUGE Winchester shotgun $100. First come basis. 383-0703

WET SUIT TO FIT 5'4" APProximately 130 lbs. $50 or best offer. After 6 pm 383-8353

USED SKATEBOARD EQUIPment. Call after 5pm. 592-0505.

WOMANS WET SUIT, 5', 120 lbs, complete. 386-2065.

CONSHELF 12 REGULATOR, seldom used, $130. 656-3750.

93 CAMERAS, SUPPLIES and PHOTO FINISHING

KITS Cameras
Good used cameras
LOWER COMMERCE MALL
1175 Douglas at View
Used Minox EL $189.88
Used Zenit E w/case $69.88
Used Paximat Roto Trays $6.99
Used 110 Pocket Camera $9.95
Used Polaroid SX70 Alpha $129.88
ALL EQUIPMENT GUARANTEED
TRY YOUR OFFER
MAYFAIR SHOPPING CENTRE
Used Paxette 35 mm $39.88
Used Mamiya Rangefinder w/case $89.88
Used Ricoh SLR Camera w/case $159.88
Used Minolta 110 Zoom Camera $189.88
Used GAF Movie XL Sound $149.88
ALL EQUIPMENT GUARANTEED
TRY YOUR OFFER
KITS Cameras

bill's photo supply
DOWNTOWN at 1672 Douglas
383-7443
KEEP YOUR EYE ON US FOR EXPERIENCED USED CAMERAS.

island colour labs
615 FORT 384-2242
Plus 8 locations to serve you.
SAME DAY SERVICE on all C41 films — in by 10 a.m. out by 5 p.m.

OLYMPUS OM-10
$339.95 PLUS CASE.

Hilton
PHOTO SUPPLIES
P.O. Box 750
Phone 246-4741
On Trans-Canada Highway at Chemainus

city photo
1227 Gov't.
385-5633
This is a very small ad for our store, but if you would sell equipment for as low as we do, you could'nt afford a bigger one either.

MAMIYA PROFESSIONAL Camera, R.B. 67 with 90 mm lens, 120 back, accessories and carrying case. In excellent condition. $875. Campbell, 657 Arbutus St., Kamloops, 374-3494.

WANTED: SPOTMATIC F, body only or with 1.8 lens split image focus. Must be good. 656-7782.

PROJECTOR UNIVERSAL slide trays, 35¢ each or 3 for $1. 477-1132 after 6.

MINOLTA SRT200 WITH 50MM lens, excellent condition, $270. 478-1147

BOLEX 16 MM WITH FOUR lenses and accesories. $400. 479-4746

DISPLAY YOUR PHOTOS
On standoff wall mounts. 11x14 kit $3. 385-6170

MINOLTA SRT101 SLR AND accessories, good condition, $200. 384-2755.

NIKKOR 28 MM F2.8 LENS, excellent condition. 478-0226.

94 STORE and OFFICE FURNITURE and EQUIPMENT

FOR SALE 12 LIKE NEW RECord and tape displays plus quantity of records. Phone 478-4696 after 5pm.

MULTILITH 1250 PRESS WITH chain delivery, $1000. 26½" paper cutter, $2000 or offers. 595-2525.

94 STORE and OFFICE FURNITURE and EQUIPMENT

IF YOU'RE SETTING UP OR EXPANDING AN OFFICE
Check with . . . "PIONEER"
USED OFFICE FURNISHINGS
For used desks, typewriters, filing cabinets and all types of office chairs, etc.
See our yellow and black sign at 4715 Trans-Canada Highway. Farmer's Plaza (near Whippletree Junction). 3 miles south of Duncan. Phone 748-4032. Open 10 a.m. to 5 p.m. Wed. through Sunday.

ELECTRIC, MANUAL MEAT slicer, manufactured Toledo scale, 11" blade, never used commercially, $1,750 new, asking $1,200. 656-4774.

Store Fixtures
Matthews Agencies
922 Meares 388-4123

SLIGHTLY DAMAGED IN shipping, IBM Selectric I typewriter, never been used. Almost $900 new. Asking $750. 598-7557.

BERKEL 7' DELI DISPLAY case for sausage or cheese. 385-6823.

NEW OFFICE DESKS
Private. 656-5929

95 HEATING & FIREPLACES

CAST IRON STOVE, MODEL Abitibi Quebec, four individual cooking surfaces, oven, heating recuperation, ten pipes, $325. 592-5765.

98,000 BTU HORIZONTAL OIL furnace, almost new. Will install reasonably. Replacement app. $900. 477-2452.

4 MONTH OLD FISHER "Mama Bear" wood stove complete with stovepipes: Offers. 479-1128.

AIR TIGHT WOOD BURNER for sale, new; 2 cords ready split firewood $250. Call 652-9334.

LENNOX OIL-FURNACE $150. Immediate removal. Excellent shape. 479-6936. Evenings.

ACORN FIREPLACE, WITH chimney, complete, $100. 478-0207

SUNFIRE FREE STANDING fireplace and stove pipe, never used, $225. 598-8379.

96 MAJOR APPLIANCES

BILL'S BARGAIN BARN APpliance Warehouse located at 98 West Burnside Road next to Capital Market has the largest selection of reconditioned appliances in Victoria. Stoves, wall ovens, fridges some with left hand doors, washers, dryers, upright and chest freezers, all in a variety of sizes and colours. 30 day warranty. Buy, sell, trade, dicker and deliver. 384-5721, 384-5235.

6 MONTH WARRANTY
Technician overhauled refrigerators, washers, dryers, ranges, dishwashers. Phoenix Appliances, 2009 Fernwood, Tues.-Sat. 10-6pm. Fri. til 9pm. Trade-ins wanted. 384-0423.

110 VOLT MAYTAG DRYER $150; Hoover spin dry washer $100; Sansui receiver & 2 speakers $165; 21 cu ft Admiral deepfreeze $275. Mel's Bargains, 3460 Quadra, 384-3152. Chargex & Mastercharge available.

KITCHEN AID DISHWASHERS
1980 models in stock. Moffat appliances for less.
KENYON SALES
386-1214 (24 hrs.)

AIR CONDITIONERS. 1 4 YR. old 8000 BTU $275; 1 2 yr. old 10,000 BTU $335. Both in excellent mechanical condition with all attachments for horizontally sliding windows. 381-1042.

BUY A NEW MAYTAG WASHer & dryer and we will sell your used ones on consignment at very little cost to you at Butler Brothers 1724 Douglas St. 383-6911.

WOMEN, HERE IS YOUR dream stove. Immcaulate avacado greeen, self cleaning, automatic cooking, double ovens, rotiserrie, speed broiler, roast guide, $800 or best offer. 656-5818

FOR SALE. SPEED QUEEN washer, needs repair. Inglis dryer. 17 cu. ft. deep freeze. 595-8866

VIKING 15 CU. FT. FREEZER, $220. Moffat self cleaning oven, $390. Viking frost free fridge, $250. 598-3162.

13 CU. FT. FRIDGE $300. SELF-clean range $300. Automatic washer $400. All 18 months old, like new. 721-5417.

USED STOVES AND FRIDGES. Reasonably priced, 60 day guarantee. Attica, 720 Market St., 382-4214.

23 CU. FT. VIKING FREEZER, excellent condition, $195. 656-6690

DISHWASHER, WHEAT color, portable, good condition, $299 firm. 477-5952

NEVER USED JENNAIR freestanding convection oven range almond, $1350, 479-5453

SMALL FRIDGE, $25. AUTOmatic washer, $100. After 4, 474-1672.

10 CUBIC FOOT REFRIGERAtor, 30" electric range. Excellent condition, $350 set. 478-1142.

VIKING 3 DOOR AVACADO fridge/freezer, recently overhauled, $375. Phone 381-5926.

LARGE, OLDER, UPRIGHT freezer, good condition, $125. 386-0879.

30" STOVE AND 13 CU. FT. fridge, good condition, pair $225. 479-9793.

BEATTY AUTOMATIC 2 speed heavy duty 16 washer, good condition, $150. 592-3054

EASY AUTOMATIC DRYER, excellent condition, $170. 595-7678.

ADMIRALS 2 SPEED AUTOmatic washer, excellent condition. 642-4960 after 6 pm.

ALMOND LEFT HAND HINGE fridge, bought in December for $550, selling for $400. 595-4375.

MAYTAG DISHWASHER, never used. $750. 592-8680 or 592-4438.

BUILT IN GE DISHWASHER, never installed, $225. 381-0273 or 388-4629 ask for Mike.

MOFFAT WASHER/DRYER in good condition. $250. Phone 382-8459.

HOTPOINT DISHWASHER, almond color, brand new. Asking $275. 642-3409.

MOFFAT GOURMET RANGE, Coppertone, very good condition, $300. 388-9366.

30" FINLEY ELECTRIC range, clean, excellent condition, $45. Phone 478-9627.

30" WHITE MOFFAT RANGE. Excellent condition. $200. 384-3329.

NEW AVOCADO COLDSPOT freezer/fridge, 15 cubic feet, $350. 589-3253.

JENN AIR COUNTER TOP with rotisserie and shish kabob attachments. $400. 477-8529.

DEEP FREEZE, 7 FOOT, gold, perfect condition, $150. 386-1605.

24" YELLOW MOFFAT STOVE in good condition. $75 or offers. 479-8197

COPPERTONE FRIDGE AND range, 16 cu. ft. RH, lower freezer, $425. 477-8345.

MICROWAVE OVENS FOR rent by Homark, 381-5622

11 CUBIC FOOT DEEP freeze, $150. 386-2437.

17 CU. FT. WHITE MCLAREY Easy fridge, $350. 383-9948

23 CU. FT. FREEZER, EXCELlent condition, $220. 479-8528

23 CUBIC FEET FREEZER, working condition, $75. 381-0967.

96 MAJOR APPLIANCES

SPEED QUEEN WASHER AND dryer $400, coppertone frost free fridge and stove $325, frost free fridge $210. Credit card accepted. 658-8828.

24" KELVINATOR ELECTRIC stove, $75; McClary fridge, good working order, $50; washer and dryer, $100 each. 595-4503, after 5:30 pm.

USED MCCLARY WASHER $149. Used 25" T.V. Admiral, $269. Philco T.V. $249 at Butler Brothers 1724 Douglas St. 383-6911.

MOVING MUST SELL, WASHer, dryer, Coppertone self clean 30" range, Coppertone dishwasher, upright freezer, fridge. Reasonable. 477-7038.

TRADE IN YOUR OLD APPLIances for new Inglis refrigerators, ranges, washers, dryers. Phoenix Appliances, 2009 Fernwood, 384-0423.

APARTMENT SIZE DRYER, portable, ideal for mobilehome, excellent condition, was $325. Sale, $150. 386-9983.

12 CU. FT. FREEZER. PHONE 592-7444 after 5pm.

DISWASHER, KITCHENAID, white, portable. Phone 385-5857.

TRADE THROUGH CLASSIFIED
DIAL 386-2121

97 FURNITURE

60 CHESTERFIELDS
Brand names you can trust. All sale priced to sell quickly! Come in early for best selection.
100 Mattress & Box Sets
Mfg. by Grange - 312 coil multi-needle quilted. Get a good nights sleep at these sale prices. 39" twin set $174.88, 54" double set $208.88, 60" queen set $238.88. Adjustable frame on rug rollers $29.88. Sale hours - everyday 10am - 6pm - Sundays 11am - 5pm. Need credit? Open a revolving charge account today. It's worth a drive to 1610 Island Hwy. Tel. 478-1921.
COLWOOD-LANGFORD Furnitureland
"GOOD TASTE NEED NOT BE EXPENSIVE"

LATEX RUBBER MATTRESSES
The mattress that gives even support to all parts of the body, truly the most comfortable mattress of all.
MATTRESSES
3'3" size, each piece $199
Regular size, each piece $249
Queen size, each piece $289
King size mattress $399
MATTRESS TOPPER PADS
ENJOY the luxurious comfort

Thick	Size	Rubber	Foam
1 in.	39x75	$27.25	$8.55
2 in.	39x75	$52.75	$17.25
1 in.	54x75	$37.75	$11.85
2 in.	54x75	$72.90	$23.65
1 in.	Queen	$44.65	$14.00
2 in.	Queen	$86.50	$28.00
1 in.	King	$58.50	$17.75
2 in.	King	$112.35	$36.40

IMMEDIATE DELIVERY
Open Fridays 'til 9 p.m.
EASY CREDIT terms available
Gregg Furniture
"The quality furniture store — where you can see how it's made"
2300 DOUGLAS 388-7365

3/4 BED, HEADBOARD, frame and rollers, as new. 479-5431.

CUSTOM BEDS, CAPTAINS, $160, mates, $140, mates bunks, $180. 479-7400.

MOVING, MUST SELL, ALL household furniture, appliances, stereo, tv, and misc. 381-0975.

OAK BUFFET, $350. FIREplace, stereo, bar combination, $200. 479-7948.

COUCH, ARMCHAIR, EXCELlent condition, Provincial, $270. 384-4383.

CANADIANA HEAVY ROCK maple desk/stool. (5 drawers-42x18) $225. 598-2072.

KING SIZE WATERBED WITH heater, $400. Will deliver. 385-7056.

BEAUTIFUL OILED SWEDISH Walnut hutch, unmarked, excellent finish, $250. 384-1057.

GOLD FRENCH PROVINCIAL chesterfield and chair, $400, 3 years old. 598-7626

HIDEABED FOR SALE, GOOD condition, $50. 658-5990 ask for Brian.

NEARLY NEW KROEHLER hide-a-bed, $250. After 4pm 598-1823

WANTED MATCHING DRESSer and chest of drawers, reasonable price. 658-5827.

FAIRLY NEW 2 PIECE CHESterfield, excellent condition, $150. After 5pm 595-3909

CHESTERFIELD, LOVESEAT, dinette set, rug, trunk. Good condition. Reasonable. 477-0766

DINETTE SUITE, 2 LEAVES, 6 chairs, excellent condition; telephone table. 479-7545.

HIDE-A-BED, AS NEW, 6 months old, $750 or nearest offer. Phone 385-5952 or 386-4190.

BEAUTIFUL COLONIAL SOFA and chair, $1000 new, $600 or close offer. After 5pm, 477-0082

DOUBLE SIZE HIDE A BED
$100. After 5pm., 384-5429

ROUND OAK TABLES
652-4740

3 PIECE SECTIONAL COUCH set, $300. 479-0678 or 382-7749.

2 SINGLE BEDS, CONTINERNTAL STYLE. 477-9897.

RECLINER FOR SALE, $100. 382-4138.

ROUND WOODEN TABLE, $35. 384-5529.

CHINA CABINET, $1200. 478-7291.

NEARLY NEW SIMPSON Hide-a-way, $350. Phone 477-6407

5'6 X 3' OFFICE DESK, WITH swivel chair. 479-0792

LARGE ARM CHAIR, $75. 598-3162.

97 FURNITURE

DELUXE STYLE
3 ROOM GROUPINGS
AS LOW AS $998.
Living room, kitchen and Bedroom.
180 days same as cash or easy bank financing on approval of credit.
TheTraders
388-6264 715 Finlayson
Open nights 'til 9 p.m.
Sat. 'til 6, Sun. 12-5

CLEARANCE SALE
Solid oak roll top desk $1,395; magnificient solid mahogany compactum-2 doors with bevelled mirror on each, $1,695; American oak sleigh bed, $695; lovely Belgian pine cupboard-circa 1840, $995. These are just a few samples of our clearance sale prices on olde solid wood furnishings. Open 7 days, most nights. Financing available OAC. Pete's Place, 786 Goldstream, 478-6000.

FURNITURE ETC. IN IMmaculate condition as new at 50% reduction. 1½ Years ago bought in first class shops: 4 wall units, chesterfield, love seat, dinette set with buffet and cabinet, cocktail table, lamp table, 6 chairs with chromium, 2 ottomans, Sealy Posturpedic kingsize bed, 2 carpets, Cuisinart. 642-3638 after 6 p.m.

DINING ROOM SET INcludes: 6 highback leather swivel chairs, brass trimmed, 2 pedestal table with one leaf, table of butcher block design. 2 months old. Cost $899, selling $460. Mahogany corner Duncan-Phyfe china cabinet, $275. Queen size bed on deluxe frame with casters includes all linen, $165. 642-4095.

PINECRAFT LTD. BUILDS the wholesome Ontario Pine reproduction furniture you see (with illustrated catalogues) at Leaf Hill Galleries 47 Bastion Square. Further information 656-6207.

CHESTERFIELD, CLEAN and comfortable, taupe background, large floral pattern, $90. Walnut mantle chime clock $60. Sturdy walnut hall table, 24"x29"x16", $70. All good quality. 592-9656.

STUDY DESK, 6 DRAWERS, modern design, all wood (mahogany?) and chair, 52"x26", $110. Chest of drawers, less than 3 months old, $65. Stereo cabinet with lifting top, $35. Filing cabinet, $25. Cash only. 721-5052

3 PC. WALNUT BEDROOM suite, triple dresser, mirror, chest of drawers, 4'6 headboard. Modern. $325. Mel's Bargains, 3460 Quadra, 384-3152. Chargex & Mastercharge available.

MAPLE CAPTAINS BED, $150. Teak sewing machine cabinet with Brother Zig Zag sewing machine, $150. Swival rocker, $40. Maple finish step tables, $15 each. 598-6602

TEAK HUTCH LONG AND low, 2 shelves, sliding glass fronts, $250 and silver art lamp, $350. 381-0866 or 477-5665 after 4:30.

KING SIZE WATERBED, handmade, teak, nicest looking bed around. $1000 or offers. 656-2033 Monday through Friday afer 5, ask for Craig.

ANTIQUE DINING TABLE (Baroque style "Distressed Walnut") with 4 chairs, $520. French Provincial chesterfield and chair, $200. 388-4588

BEAUTYREST BY SIMMONS electrically controlled adjustable single bed, new $1400, perfect condition. Asking $500 or best offer. 386-4522.

LOVESEAT-HIDE A BED, flip flop style, brown and white plaid, $135; cushioned rocker, red velvetine, $35; 383-7644 after 5pm.

MOVING, MUST SELL KING size waterbed, 3 section chesterfield, armchair, kitche n table and 4 chairs, crib and other misc. items. 479-8460.

OLD, LARGE SOLID 4 DRAWer dresser and 3 drawer dresser with mirror, solid wood top and posts, walnut veneer drawer fronts, $275. 479-7316

CITATION HIGH BACK GOLden chesterfield, like new, $475. Black vinyl recliner chair with vibrator and heating pad, $125. 384-3321.

QUEEN SIZE WATERBED, floatation box spring style. $300. Other assorted furniture. 388-4190.

3 CUSHION TWEED CHESterfield with matching easy chair, excellent condition, only $300. 381-1256

LOOSE CUSHION CHESTERfield and chair, blue and gold floral pattern. Like new, must sell. Well worth $1,000. 656-2079.

FRENCH PROVINCIAL CHESterfield and chair, beige brocade, good condition. $399. 477-9392.

TRADITIONAL CHESTERfield suite and loveseat. Top quality, excellent condition. Offers. 383-6881

TO CLEAR, 1 ONLY, 9-PCE. walnut finish dining room suite. Sale $1259. Echo Furniture, 704 View St. 384-2214.

COLONIAL LOVESEAT, swivel rocker, $400. Davenport, newly upholstered, $175. 656-5246.

MODERN 3 PIECE WALL UNIT with built-in desk, $325; beautiful Brauhaus loveseat, $250; two new kitchen stools, $10; 595-4375.

COFFEE TABLE, 5', OAK VEneer, brass band corners. Matching occasional table, $300 pair. 598-3162.

WALNUT TWIN BEDS, matching double dresser with mirror. Single box spring and mattress. 598-7730

CANOPY BED (GIRL'S), nearly new, complete with all accessories including mattress. Asking $325. 592-7239.

BUNK BED (BOY'S), SOLID maple, wagon wheel design, excellent condition complete with mattress. Asking $175. 592-7239.

UNIQUE MEXICAN OCTAGOnal coffee table, $300. Black naugahyde chesterfield and chair, $275. 658-5013.

LIVING ROOM, BEDROOM and kitchen suites, colour TV, drapes, luggage and misc. 383-2906.

A-Z BARGAINS, 660 DISCOVery St. We buy, sell quality used furniture, household effects. 382-2311

SOLID OAK DINING TABLE, 44" diameter, 5 leaves, $1200. Also 4 solid teak dining chairs, $200. Phone 721-3386.

9 PIECE SOLID WALNUT ORnate dining room suite bought in 1937. Plus 2 walnut chairs. 656-7426.

6 PIECE BIRCH BEDROOM suite with queen size bed, immaculate condition. $575. 384-3427.

COLONIAL CHESTFIELD AND 2 chairs, good condition. 383-9028.

DINETTE SUITE, $45. TWO dressers, head/foot board, $75. Older hide-a-bed, $50. 385-1526.

BUNK BEDS, SINGLE BED, couch and chair, kitchen chairs, bar, bar table, 595-6040.

BEDROOM AND LIVINGroom suite $800 takes the lot. Also hide-a-bed $100. 595-4659.

COLONIAL TYPE CHESTERfield and swivel rocker, $350. 479-2102 after 4:30.

FOR SALE, RECLINER chair, brown leatherette, good condition, $60. 652-2984

SEARS-O-PEDIC DOUBLE bed with deluxe frame, as new, $195. 384-1950.

ELECTRIC BED, UP AND down controls for head and feet, good condition. 592-2836.

MAPLE CAPTAINS BED, ASKing $285. 652-1428

98 TV, STEREO, RADIO SALES and SERVICE

Open 'til 9 Nightly!
385-5555
STEREOS - COLOR T.V's
Technics-Panasonic
(FULL SERVICE WARRANTY)
—5 yrs. parts & labor on most new sound equipment!
—Loaner supplied during service.
—Full credit upgrading 1st yr.
—No down payment (OAC)
—In store bank financing
—Yes, we take trades
CHARGEX—MASTERCHARGE
Technic Stereo Specials
PRICED TO CLEAR
SLD 1 Direct DR turntable. $169
SA 300 35 Wt. receiver...... $319
RSM 7 cassette deck...... $259
SBX 1 Speakers....... $259
Car Stereo
COMPLETE LINES
Pioneer Panasonic
Color TV Specials
New Panasonic 20" colour TVs Special $599, No Down Payment, $24 monthly (OAC)
Open 10-9 Daily 10-6PM Sat
INDEPENDENT BUYERS DISCOUNT SERVICE
INDEPENDENT AUDIO VIDEO
939C ESQUIMALT RD.
385-5555

IMMEDIATE DELIVERY
381-5622 381-5622
RENT TO OWN
TELEVISION OR STEREO $25. PER MO.
• microwave
• color TV
• stereo
homark
• rentals
• service
• sales
PHONE NOW 381-5622 FOR IMMEDIATE DELIVERY.

FREE!
Amplifier Clinic
Now you can be sure just how good your stereo really is. Bring your amp or receiver (any make) into our store this Friday or Saturday (March 14-15). We'll put it through its paces and give you a written report, absolutely without cost or obligation.
And while you're here, check out all the latest in quality audio from B&O, DAHLQUIST, and LUX.
CAV 388-6564
764-A YATES (IN THE MALL)

USED STEREO SALE
HITACHI 3-head cassette deck $329.95
PIONEER manual turntable $69.95
GOODMANS magnums $299.00
YOUNG'S
784 FORT 382-5512

Mais Furniture & Appliances
1821 COOK
RENT COLOR TV'S from $20
385-2435

LEAR JET SOUND SYSTEMS
Complete stock of AM/FM in dash car stereo systems. Lear Jet bookshelf speaker systems on sale now for $139.95. Available at J&V Electronics, 2628 Bridge St, just off Bay, 385-4831.

$10.
$10. service call anywhere in Victoria. Call Homark, 381-5622

TWO SANSUI SPX 7700 SPEAKers, Sansui FR-3D direct drive turntable. Sansui AU 417 intergrate amplifier. Sansui TU 417 tuner. Stand and record holder. Bought new 1979. Will sell components seperately. 592-6944

PROJECTOR GIANT 7 FOOT picture from your own 14" TV or smaller. Complete with base and 7' screen. $175. 382-1975.

ADMIRAL 10" BLACK AND white portable TV, $65. Electrohome component stereo, $75. 595-7678.

FOR SALE. COMB. RCA TV, AM/FM radio, stereo phono, $350. Call evenings and weekends 385-5743

LEAVING COUNTRY, SACRIfice. Akai AM-2200 amplifier, AT-2200 tuner, EDS turntable, $425. 478-4082.

HYGAIN V AM/SSB 40 CHANnel CB transceiver with power mike and many accessories, offers. 384-8465.

WANTED: GOOD QUALITY portable AM FM stereo, cassette recorder, good condition, for cash. 386-0841

21" BLACK AND WHITE TV with remote control. Phone 386-1388.

OSCILLOSCOPE FOR SALE, brand new. Never used. $225 or best offer. 642-3581.

2 SHURE MICS, P/A MODELS, with cases and adapters. $70 each. 381-6482.

RCA STEREO, AM/FM, RECord player, good condition, 382-7081, 382-2691

ROTARY ANTENNA, COMplete with accessories, excellent shape, $125. 477-6534.

PIONEER SA-7500 AMP. CLOSest offer to $225. Call Rick at 656-6261, 12noon-5pm.

ONE 26" SOLID STATE CONsole color TV in excellent condition, $350 or offers. 385-7278.

CONNOISSEUR GRACE Grado $225. Pioneer 750, $175. 7pm.-10pm. 382-5659.

STEREO FOR SALE, EXCELlent sound, asking $900. 385-4145 after 5pm.

MARANTZ 2215 STEREO REceiver, almost new, $250. 598-3674.

BRYSTON 2B AMPLIFIER, $425; Soundcraftsman preamp/equalizer, $275. [illegible]

SHERWOOD 9910 AMP, 100 watts per channel, dual 1249 turntable. 112-746-6015.

SACRIFICE MARANTZ preamp [illegible] plifier, $675. Evenings 479-9910.

STEREO, DUAL TURNTABLE, Noresco speakers, $150. 598-3253.

ONE YAESU YP-150 COMBInation dummyload/wattmeter, in new condition, $100. 592-2708

BRAND NEW STEREO FOR sale. Phne 385-8209.

NAIM POWER AMP AND TANgent SM4 speakers. 478-4683.

98 TV, STEREO, RADIO SALES and SERVICE

USED T.V.'S
For sale from $49.95. Come in and make an offer.
Call HOMARK, 27 West Burnside, 381-5622, 9am-9pm

COMPLETE DAHLQUIST speaker system, pair of DQ10's on stands; pair of DQ1W Sub Whoofers, variable low-pass filter LP1, $1,875. 598-3118 after 6pm.

LINN SONDEK TURNTABLE, Grace Tonearm with Signature cartridge. Naim amplifiers with small, tangent loudspeakers, not cheap, high quality. $3,000, contact Dave. 385-4196.

1979 SANSUI AMP AND TURNtable with 2 large speakers. New value $1600. Offers on $1,000. For appointment to view 385-5210 before 10:am.

AC-DC PHILIPS BLACK & white 12" TV. Special $119. Home of quality service. ELECTRON TV SALES & SERVICE, 100 Burnside Rd. W. 383-5432

STEREO AS NEW, PAIR YAmaha NS220RM speakers, Yamaha turntable YBB2, Rotel RX403 AM/FM receiver, offers on $550. 656-1319 after 6pm.

MOTOROLA 2 WAY RADIO set which includes 4 mobile radios, 1 base station, 1 portable hand radio plus accessories. 112-743-2680.

TOP QUALITY STEREO SYStem, superb sound! Celestion, Kenwood, Technics, Dual and Shure. Most components less than 1 year old, $1,900. 598-3118.

MARANTZ 75 WATT POWER amp with pre amp, Dual turntable, tuner and speakers, $1,800 new, first reasonable offer takes. 595-3557.

$45 BLACK AND WHITE, $145 color. Good condition with no risk guarantee. 383-8774 or 382-1234

4 CHANNEL ELECTRA stereo including AM—FM 8 track tapes, quad headphones, 4 speakers, $280. 388-4190.

AM/SSB CB - 40 CHANNEL transceiver. Used twice. Antenna and wire included. New $585. Sell for $250. 474-2526.

DAHLQUIST DQ 10A
Speakers, mirror-imaged, latest cross over, $1050. 592-5222, 10am-6pm, Mon-Sat. Darryl.

PORTABLE HI FI RECORD player (Panasonic) and two speakers, very compact, $100. 477-4439, 382-8655.

SPORTS FANS. ELECTROhome 4' projection TV, 13 months old. Immaculate shape. Little use. $1400. 478-8472 after 6.

RCA 12" BLACK AND WHITE TV, nearly new, $80. 383-8970.

TEAC A-106 HOME CASSETTE, $275. 479-2798

99 GROCERIES, MEAT and PRODUCE

FRESH FISH
Lots of fresh sole, cod, clams, crabs, skate, etc. The largest selection at the lowest prices. Fishermans Market located at Farmers Market, 1610 Island Highway. Open 7 days a week. 478-4522.

BLOCK-READY BEEF
Box Beef (no waste). Information: 478-3374.

ALBERTA GRAIN FED BEEF Pork, veal, lamb. Information: 381-6621.

CHOICE SIDES OF PORK. Please phone before 6pm, 479-3021

FROZEN LOGAN BERRIES for sale, 5 pound containers. Phone 652-2046.

100 MISCELLANEOUS FOR SALE

REDWOOD CHASE LOUNGE, $55. 9x12 red shag rug, $20. Ladies white leather car-coat, 13, $110. Brown leather car-coat, 11, $95. 301 Island Highway.

CHAINSAWS
Alf Becker and Son Ltd.
2981 Tillicum 384-6414

WATERBEDS
Plans and Accessories.
Day or night, 478-7345.

WE BUY, SELL, WASH, REpair and make new Venetian Blinds. Inquiries 381-6846, 477-1746

THE PLASTIC SHOP IS MOVing. Clearance. Prices of up to 50% on selected items. 2105 Douglas St. 386-1477.

AUTOMATIC OIL FURNACE, 200 gallon oil tank and stand, water pump, stone chess set, 2 TVs need work. 478-0917.

.49 CARAT SOLITAIRE DIAmond ring, appraised $3400. Sell $2000. Other rings for sale. 386-7960 5-8 pm.

GARBURATOR AND STAINless steel sink with tap, hose, fittings. Excellent condition $115. 382-0161.

'57 AND '61 CADILLAC. 68 BARlet. '54 GMC 5 ton. 2 Marine motors. Miscellaneous. To view phone 383-1526.

BAGS FOR YOUR HOOVER vacuum cleaner. We carry the complete line at Singer Sewing, Hillside Mall, 595-4545.

26" PHILIPS TV, STEREO, coffee table and end table, couch and chair. Two nailing guns and nails. 479-9247

SNUGLI $20; CRIB $50; CARring crib $15; bath and change table $30; rocker $15; stereo table $10; TV table $10. 385-9929.

WATERBED, QUEEN SIZE, bookcase headboard, perfect condition. Must sell. Asking $475. 478-6807

YORX AM/FM WITH TAPE, $125; 35 MM camera, strobe, lens, case, $225, still in boxes. 478-0063.

6X9 RED AND BLACK PLAID carpet, orange and gold shag remnants. Best offer takes all. 478-0489.

12X20 PREFAB GARAGE ON skids, good for single car and workshop, excellent condition. 381-0525 or 652-9031 ask for Don.

3 AXLES FROM 65' MOBILE home, 2 with electric brakes, wheels, tires and springs. 478-2460 after 5.

1 NEAR NEW WIND DEFLECtor, use with 5th wheel or trailer. $35. 1 metal tool box, suitable for pickup truck. $75. 478-9939

NATIONAL CASH REGISTER for sale, 3 functions plus tax and change feature, in good working order, $175. 652-1764.

WALNUT DINING TABLE, $280. Mahogany lamp table, $80. Metal shelves, $12. Palm plant, $20. 383-2494.

BEAUTIFUL, HEALTHY HOUseplants for sale. All sizes. 477-4132 after 6pm or weekends anytime.

MUST SELL, ENGAGEMENT ring. Appraisal papers for $980 included. Claws rebuilt this year. $600 or offers. 386-0737

FRIDGE, STOVE, SPIN DRY washer, dinette set, bedroom suite, 2 swival rockers. All items reasonably priced. 383-3025

2 POCKET WATCHES, WICKer chair, dressers, pinball machine, old china cabinet, etc. 595-7918

4X8 POOL TABLE, 7' CHESterfield and chair, stereo, loveseat, bar chairs, dog kennel for 3, decorative bricks. 656-2581.

ELEGANT VICTORIAN ROCKing chair with lovely curved arms. Recently upholstered in gold velvet. $375. 598-5004.

23" VIKING SLIMLINE CONsole TV $49. 12'x14'6 antique gold hard twist carpet, as-new, $79. 658-5782

100 MISCELLANEOUS FOR SALE

GREAT USED
Hideabed $229
Leatherette hideabed and chair $450
Love seat from $199-$399
Assorted sofa and chair sets $169-$369
2 only — Sofa and chair. Reg. $1455, Sale $699
Odd kitchen and diningroom chairs ½ Price
Diningroom table/w leaf, 4 chairs, buffet $249
Recliner $49
New bedroom suite 5 piece $379
STANDARD FURNITURE
Bargain Basement
Free Delivery
Browsers Welcome
New Items arriving daily
Trade-ins accepted
Credit terms Available
737 Yates
382-5111

auctions · appraisals
AUCTION EVERY FRIDAY NIGHT
Kilshaw's OF VICTORIA
six generations
1115 FORT ST. 384-6441
Over 30 Years Your AUCTIONEERS and APPRAISERS in Victoria
384-6441
KILSHAWS LTD.

NEW AND USED
Complete bedroom suites, $249.00 to $1128.00; Single beds, $44.95 to $169.00; Bunk beds complete, $299.00; Chests of drawer, $69.00 to $299.00; Dressers, $79.00 to $329.00; Cedar chests, $169.00 to $199.00; Bedside tables, $29.95 to $95.00; Hida-bed, $249.00 to $349.00; 2 pc. Chesterfield suites, $279.00 to $779.00; French provincial occassional chair, $189.00; Duncan Phyfe drop leaf table and 6 chairs, $608.00; Round rock maple table and 4 chairs, $559.00; 5 pc. Kitchen sets, $59.00 to $149.00; Wooden rocking chairs, $74.50 to $149.00; 9x12 rugs, $89.00 to $249.00; Vacuum cleaner, $29.00 to $79.00. Use your Chargex or Master Charge.
Pandora Furniture
1050 PANDORA 383-6319

SIMMONS BEAUTY REST Back Care III 39" mattress and box spring, $350; white and gold vanity dresser with stool, $175; white and gold older style poster bed with new 39" mattress and foundation, $150; Contemporary style sofa and chair, $99.95; semi hi back 2 piece chesterfield suite, $149.95; Traditional style large 4 seater loose cushion style sofa and arm chair, good quality suite, $299.95; Hide-a-beds from $250; chest of drawers $59.95; 4 pc. bedroom set $295. "Bank financing available
TheTraders
388-6264 715 Finlayson
Open nights 'til 9 p.m.
Sat. 'til 6, Sun. 12-5

GREENHOUSE PANELS
Crystal clear fiberglass panels, flat or corrugated. Guaranteed 90% light transmission for 10 years. We also stock ridge caps, nails, etc. for installation.
PELAGIC
428 E. Burnside
386-1811 386-7814

INTERNATIONAL KNIVES
Gold pans from $3.95 — Gerber MkI's $78.95 — Ka BAr U.S. Marine Corp Knife $35.00 — Poly Chopping Boards $10.95 — Japanese Sword Set — tempered blades — new $499.00
574 Yates 383-2422

Mister Sweeper Vacuums
Hoover Sale until March 31
Save up to $82.00
—Super Discounts—
—Too Numerous to List—
Rebuilt Units from $39.00
Available by the Hundreds
★ We Service What We Sell ★
901 Esquimalt (At Head St.)
386-3717

international waterbed (VICTORIA)
1124 BLANSHARD ST.
386-8858

CLEARANCE SALE
Solid oak roll top desk $1,395; magnificient solid mahogany compactum-2 doors with bevelled mirror on each, $1,695; American oak sleigh bed, $695; lovely Belgian pine cupboard-circa 1840, $995. These are just a few samples of our clearance sale prices on olde solid wood furnishings. Open 7 days, most nights. Financing available OAC. Pete's Place, 786 Goldstream [illegible]

CARPETTING, AS IS, 40 sq.yds. off white shag, $175. 16 sq.yds. Avocado wool shag and underpad, $125. 16 sq.yds. camel plush, $100. Area carpet, 9x12, $50. Oak Hall bench, $100. Crib and mattress, as new, $65. Single bed, mismatch, $20. Swival wheel stroller, excellent condition, $45. Cabinet record player, $10. Black bathroom carpet, 4x5, $10. Polaroid 1 step camera, $15. Custom blue Danish cafe curtains, covers 7', $25. 386-8387

100 MISCELLANEOUS FOR SALE

PROPANE BARBECUE, $150. Gold sofa and chair, $500. 748-5038. Other small miscellaneous items (ie. assorted books, camp gear, ladies clothing sizes 7-9) at Cobblehill Swap and Shop Sunday.

QUEEN SIZE BED, SIMMONS Classic Beautyrest mattress, headboard, $225. 8 English golf clubs, bag and cart, good condition, $295. Electrolux floor polisher, $60. 7 drawer wooden desk, 4'x1'9", $115. 658-8707.

LAWN MOWER ATTACHEment for International tractor, 3 blade, 48", $150. Ice cream freezer, $85. Pool table, $125. Dog house, 3x4, well insulated, duroid roof, $150 firm. Washer spin dryer, $165. 658-8192.

COLOUR TV, SMALL ELECtric heater, wooden ironing board, wooden clothes dryer, sewing machine, electric frying pan, shopping cart, dressers, pole cabinet, old typewriter, desks, highchair. 595-5498.

HARRY, 477-6534
Non glare and regular picture glass, wide selection of attractive venetian blinds. Repairs on screens and screen doors. TRY ME, I'M REASONABLE.

VACUUMS
Electrolux, Compact, Filter Queen, Hoover and others. Rebuilt with warranty. Starting $25.
All Victoria Vacuums 595-2622.

GOING OUT OF BUSINESS sale. Books, records, tapes, posters, puzzles, models, 30-50% off all stock. No trades. Centennial Books, 895 Esquimalt Rd. 385-4243.

DISHWASHER; 2 BABY CARseats (legal); booster seat; baby dressing table; baby walker; shortie drapes, cotton, unlined; pool table 84"x45" with cues, balls, etc. 595-3730.

WHITE MUSKRAT COAT, full length, feather cut, with racoon collar, white leather belt, size 10 in new condition, valued at $3000 will sell for $1800. Days 384-2911, nights 652-4558.

MEN'S RALEIGH GRAND Prix 10-speed 6 months old, $175. Assorted Folk, country, rock albums, $2.50 each, great shape. Yamaha guitar, left-handed, $150. 598-6250.

73 AND 74 808 MAZDA S/W, Corning self clean stove, frost free fridge, washer and dryer, Gestetner, office desk and chair, metal detector, handy rack. Cash or trades. 478-9975.

TRADITIONAL CHESTERfield suite and loveseat and drapes, top quality, excellent condition. One large framed oil painting, one macramed table and misc. 383-6881

MICROPHONES WITH 45 watt amplifier. Good working condition. Small tools. Kitchen cabinet with complete sink, white color. Reasonable. No dealers. 386-3222.

YOU KEEP THE PROFITS, cooler for sale. "Ideal Vendor" coin operated chest type can and bottle dispenser. Great for private business or clubs. Asking $225. Call 477-1821 local 53.

TOOLS
Jigsaw, Orbital and 4" belt sander, electric stapler, wood clamps, air compressor, etc. All in top condition. 384-5154 or 385-8872.

PHILLIPS WALNUT CONSOLE stereo, excellent condition, $195; Hibachi 14" square, long and short legs, new, $15; large wicker picnic basket, new, $25. 477-4613.

REDECORATING FORCES sale of approx 45 sq. yards of Propylon hard twist and rubberized felt underlay. Carpet in very good condition. Will sell cheap. 385-1112.

HANDMADE HAND LACED deerskin blazer plus matching purse, washable, size 8-10, bought last October for $500. Asking $300 or best offer. 386-0063.

MISCELLANEOUS HOUSEhold furnishings. Antique piano stool, baby items. Microwave oven. Colored portable TV, component stereo, golf clubs, etc. etc. 598-6519

KITCHEN NOOK, CHROME and orange, extension table plus 2 chairs, $250. 2 seats for camper van, form into double bed, 1 seat with reverse position, $275. 656-5197.

Fiberglass Supply
Resin $12 Gallon
Evenings 381-1143

BARGAIN SALE!!
Fiberglass tubs w/walls FROM $100.
Ph. 386-2921 between 8:30 & 5:30

RECORDS PLUS, VICTORIA'S latest new and used record store, many imports. 102 Maynard Court, 764 Yates St. Hours 10-5pm. 385-5822.

DEMOLITION MATERIAL. Doors, 2x4's, 2x6's, 2x8's, 2x10's, 2x12's, 1x8 shiplap, woodenwindows, incinerator barrels, misc. 1081 Dunford. 474-1096

GOOD WOOD WINDOWS from $3 each. Large sheets of plate glass, 50¢ per sq.ft. Two used patio doors, $50 each. 478-6586 evenings.

SUPERIOR VALET SERVICE
Alterations, repairs, restyling, leatherwear repaired, relined, cleaned. Formal wear, sales and rental. 1207 Esquimalt. 383-3211

BOAT AND TRAILER, GAS mower, 40 hp Johnson, hide-a-bed, colour tv, black and white tv, fridge, stove, wringer washer, typing desk. 479-2523.

RESTAURANT EQUIPMENT
24 only high back D.R. chairs; 5 only 8' folding banquet tables, new; S.S. garburator, new. 658-8828.

BIDS REQUESTED ON ALL OR portion of upholstered theatre seats with standards. In good condition. Reply Victoria Press Box 135 for appointment to view.

MAPLE TABLES WITH DRAWers, suitable for desks or workshop, shelving units, various sizes, metal parts bins on wheels. 479-2255.

9K GOLD CHARM BRACELET various size (10K and 14K) gold charms. To be sold individually. Appraised March 5, 1980, 112-537-9809.

WOOD TABLE, 4 CHAIRS; OAK bureau, double bed and mattress, Ruud gas water heater, gas range; fridge, barbecue, other items. 658-8420.

LEATHER JACKET, BRAND new, never used. Top quality. Size 44-46. Fireplace grate $5. Screen of wrought iron frame 36"X28" $30. 721-3323.

8' ALUMINIUM CANOPY, 48" high, lights, insulated, sliding windows, walkin door, $375 or best offer. English duffle coat, size 12. 479-3466

SET OF 38 GROLIER BOOKS of Knowledge, 4 medical and health encyclopedias, some children's development and learning books, $100. 386-0063.

TORO 21 LAWNMOWER $75. Jiffy weedeater model number 817 $50. 4 cycle Briggs & Stratton certified lawnmower $25. 382-8188.

IS YOUR TELEPHONE UNATtended? You could be losing business. Buy or rent an anwering machine from Interconnect. 3586 Quadra St. 384-0511

5 PEICE WOODEN SUITE, 4 armchairs with cushion seats, table 54x54. $400. TV antenna with 12' UHF and 6' UHF including 20' mast, $60. 656-7580.

ONE YEAR OLD SELF-cleaning stove, Electrolux floor polisher, deep freeze, Stanley electric saw, 2 dressers. 382-1755.

GE DISHWASHER, MENS Samsonite luggage, chenille bedspread, Sunbeam toaster, deluxe dining room light fixture. 479-7734

14/18 KT. DIAMOND RING, matching diamond band, less than ½ price. $375. 595-4915.

100 MISCELLANEOUS FOR SALE

PIONEER DOWNFILLED parka, size 42, like new, $60. Two ski jackets, downfilled, 1 size medium, 1 size 44, both like new, $30 each. Mans gold leather coat size 48 tall, like new, $75. Mans 10-speed bike, $75, 2 years old. Heavy duty jumper cables, $75. Two end tables with matching coffee table, $75, excellent condition. Quality drill bits, all sizes, $50. Quality garden hose, new, 50', $10. 382-0245. 206—788 Dominion.

OLDER WALNUT DINING room suite, buffet, large table and 6 chairs, $435. 1930's 5 piece walnut bedroom suite, $450. Large solid oak sideboard Jacobean twist legs, $425. Modern gold chesterfield suite, good condition, $135. Round Victorian mahogony coffee table, $195. Smith Corona Celebrity portable electric typewriter, 90 day guarantee, $250.
STEPTOE & SON
434 Kingston, 383-1689

3/16THS TEMPERED GLASS, sizes 46x68, 34x68 and 70. $17.50 each. 48x48 thermoglass unit, $22, and many more. Amber colored glass for lead work, $1 per foot. Green house glass, cheap. Make your own storm windows with our help. Glass supplied and cut to your size. 24 oz. 75¢ per sq.ft., 32 oz. $1.25, 3/16, $1.50, ¼" $1.75. Bronze tint, 24 oz., $1. 3/16, $2. A few aluminum sash. Can deliver. 656-6656.

the Butcher Block Shop
4011 QUADRA 479-5921
Finest quality & selection of kitchen tables & authentic Brentwood chairs.

ATTICA
720 Market St.
6x8 long lengths, fir $1.50 ft., cedar $2.00 ft; 2x8 fir 30¢ ft., concrete foundation blocks $2 each; 1x6 V joint clear 10¢ ft., good selection of steel pipe.
382-4214.

Wosk's
WE TAKE TRADES
1810 STORE 385-8781

WOODWORKING SALE
ENDS MARCH 15
Membership, Hardwoods, Pine, Sorby Lathe Tools.
TOOLS 'N SPACE
Last chance to enroll Mar 19, day or eves. beginners course.
The Woodworking Shop for Handymen And Women
338 Catherine St. at Esquimalt Rd. or call 383-9600 after 10am.

7 PRODUCE COUNTERS, 10' and 12'; 25 or more Grocery Buggies; 5 Cashiers Check Outs; 25 Horse Irigation Pump (needs some work); 5 horse electric motor; 5 horse pump; soil shredder (needs motor). New and used concrete blocks. Make offer for part or all. 338-7757, ask for Lloyd. 3 miles north of Courtenay, across from Sunnydale Golf Club.

EATON'S WAREHOUSE STORE
749 View St.

HOUSE PLANTS - MATURE jade, cacti, Norfolk Island pine, Boston fern. Man's clothing, size 38. Williams oil burner, circulating fan. B/W TVs: 23" Philips console, 16" Admiral with new CRT. Leak monaural FM tuner, Heathkit pre-amp and 2x12 watt amplifier, antique Eatonia mantle radio, etc. 595-4478.

ANTIQUES, COLLECTIBLES, used modern furniture, appliances, reconditioned bicycles, lawnmowers, stereos, tapes, tools, tires, china, baby items, numerous miscellaneous items. Bills Bargain Barn, Craigflower & Tillicum, 384-5235 Tuesday-Sunday.

REEL TO REEL RECORDER and cassette recorder, Rolliflex camera, slide projector, Radios, vaporisers, sun lamp, hair dryers, curtains, canning jars, fridge packs, Hibachi, electric stoves and fridges, electric coffee pots, electric fan, stereo equipment. 382-7553.

FOUR DINING ROOM CHAIRS (1946), older truck, wicker chair, small drop leaf table, new electric blanket, small kitchen appliances, books galore, women's clothing size 10-12. 835 Palisade (front door) Wednesday to Friday 5-8 evenings. Saturday all day or phone 479-9608.

ORIENTAL-STYLE WOOL carpets, fabulous selection of beautiful, top quality older rugs. Wilton domestic Sarouk, British India, Chinese Hooked and Axminster. Also featuring collectibles, nostalgia clothing, furniture. The Metropole, 541 Johnson St.

DEMO SALE
Heritage home Johnson and Cook, 2 bronze hot water tanks, siding, used brick, oil and wood stoves, doors, moldings. Friday, Saturday, Sunday, see man on site, 9-5.

HOMELITE
CHAINSAWS
SALES—PARTS—SERVICE
RENTALS
GIBSON POWERCRAFT
NOW AT 730 HILLSIDE
382-8291

UTILITY TRAILER, ELECtrolux vacuum and powerhead, electric mower, sewing machine, sewing machine desk, deep freeze, washer and dryer, chesterfield suite, kitchen suite, dresser, double pedastal desk. 479-3231.

MAYFAIR GLASS
384-8721
CUSTOM MIRROR INSTALLATIONS
790 Spruce St.

STIHL Chainsaws
SALES—PARTS—SERVICE
RENTALS
GIBSON POWERCRAFT
NOW AT 730 HILLSIDE
382-8291

DEMO SALE
101 West Burnside and 3180 Wascana. Everything must go 2X4's, 2X6's, 2X10's, old red brick, windows, panelling, fuel tanks. See Tony on site 8-4:30.

LARGEST SELECTION ON Vancouver Island of Brass and Copper, also wrought-iron furniture. Ma and Pa Kettles, located at Lloyd Park Nursery, 3 miles north of Courtenay on Island Highway.

DINING ROOM SUITE, COFfee table and 2 end tables, Coleman cooler, canning jars, multiplex tuner and turntable, 4 bar stools, ladies and mens 10 speed bikes. All in good condition. 382-0906.

3' UNIT ON LEGS $65; BUNK beds & mattress $175; Moffat 30" electric range $195; frost free McClary refrigerator, gold $395. Mel's Bargains, 3460 Quadra, 384-3152. Chargex & Mastercharge available.

SMALL HUMPBACK TRUNK, $75. Quilt $50. Quilt tops, $20 each. Quilting scraps, $2 a bag. Old trunk $50. Potti chair $5. Small rocking horse, $5. Curtains, drapes, reasonable. 652-4236

CHROME AND GLASS END tables, $25, $40; Brown enamel floor lamp, $40; Chrome table lamp, $35. 598-4752.

100 MISCELLANEOUS FOR SALE

PALE GREEN BATH, WASH basin and toilet, complete with all faucets, shower head and fittings. Excellent condition. $245. Also, SS basin, complete with swivel faucet and fittings. $55. 382-1686.

PROPANE COOKING UNIT for RV, stove, icebox, sink, pump, $150. Trailer jacks, $20. 477-3201.

CHEST OF DRAWERS, SOFAS, dinette suite, lawnmowers, bed units, chain saw, Vacs, desk etc. 478-3942, 474-2829

KENMORE FEATHERweight portable sewing machine, with case, like new, $110. 595-2469.

HOUSEHOLD ITEMS PLUS modern chesterfield, swivel rocker, automatic washer, older single beds, double bed. 382-4728.

BLACK WROUGHT IRON glass fireplace screen, 23x44½" outside measurement, used 1 year, $185. 383-1421 or 592-3545.

SUPER GIFT OR USE IT yourself 40 piece socket wrench set, $15.95. Hallmark Gift Shop, 2865 A Foul Bay Road, 592-3545.

DRAFTING TABLE
Ranger table 5'x3'. 382-7170.

VACUUMS
Eureka and Hoover. Sawyer Sewing Centre, 388-6228.

CERAMIC TILE, JAPANESE and Italian direct import prices from 65¢-$5. per sq. ft. 386-2812

1976 VISTA SLIDE-IN CANOPY, fits long box import truck, will take offers. 478-2860.

KENMORE CANISTER VAcuum with accessories. Good condition. $60 ONO. 385-5095.

STEEL DESK, HARVEST Gold dishwasher, storage drawers. 652-9343 between 6pm-9pm

GRAVEL OR SAND, $18; NEW concrete slabs, 95¢, delivered, 592-7068.

EIGHT BAGS MANURE, SOIL, chips or bark, $12. Delivered, 592-7068.

STAINED GLASS LAMPshade, 40"x14½"x20½", $350. 652-1584.

OUTDOOR INCINERATOR barrels. Ready for use, $6.95 delivered. 383-1328.

45-GALLON OAK WHISKEY barrels, good condition. $17.50 383-1328.

ONE YEAR OLD ELECTROlux shampooer, $170. Ping pong table, $20. 478-1362.

FRIDGE, STOVE, COUCH, REcliner chair, roll away bed and dresser. 595-8408

CHALLENGER VII COMputer chess, still in the box, $195. 384-1950.

ANSWERING MACHINE (Phone-Mate) $35. Needs some work. 477-4439, 382-8655.

MAUVE TUB AND SINK IN vanity top, good condition, $50. 656-5727 after 6, all day Sunday.

2 GOLD ACRYLIC CARPETS, bound edges, plus underlay, 9x12, $60. 7x8, $35. 592-4587.

WHITE PICKET FENCE, 1½ years old, 3' high, approx. 110'. $150. 478-1043

LARGE AND SMALL TROPIcal and outdoor plants. Cheap. 479-4586, 721-3838.

QUEEN SIZE AND DOUBLE bed, each $50. Miscellaneous items. 478-2523.

SKYLIGHTS, DOME AND flat type, phone evenings 479-2710

HOOVER CLEANER $35.00. B+W TV, $40.00. Color TV, $95.00. 383-1518.

HIDEABED, STEREO, 2 SETS of dressers, washer, dryer, double desk. 656-4103.

VILAS MAPLE TABLE, 32X38", $200; bathroom vanity 18X21", $45. 595-3745.

CHILDS MESH PLAY PEN, high chair and 25" Viking Range. Any offers. 595-3729

CHILDRENS SAND BOXES, 4'x4'x8"/with sand, fitted lid. $26—delivered. 383-0974.

2 ONLY-8.00X14 SNOW TIRES on rims, $25. Also, large Coke machine. 658-8429

8" ROCKWELL TABLE SAW, 2 table extensions, 1 hp motor, set Dado lathes, $250. 477-6274.

CEDAR PLANTERS, 2', $5.95. 3', $7.95. 4', $9.95. Will custom build. Will deliver. 478-5478.

1973 9½ HORSE OUTBOARD motor, VW dune buggy. Offers. 478-1019.

VIKING (EUREKA) VACUUM 4000, $40. Sears hand vacuum, $25. The two $60. 598-2763

CHINESE ORNAMENTAL egg pots, ideal for large tropical plants, $45. 388-4887, 386-3052.

JEWELRY DISPLAY CASES, Bastion Square. 382-7323 479-2867

LARGE COFFEE TABLE; 1 PR full length drapes, 1½ width; 2 pr single width drapes. 477-8749

JOHN DEERE MODEL 214 lawn and garden tractor plus implements. 478-7515

CARPETS (CINNAMON) 8X12 wool, 9x12 nylon, excellent condition, $100. 386-8190.

REGENCY CATHEDRAL stained glass lamp worth $200 asking $100. 382-8549.

SEALY DOUBLE BOX SPRING and mattress, clean, good condition. $50. 385-7645.

TOASTMASTER CONTINUOUS cleaning table top oven, $60. 592-7406

STONEWARE, HANDCRAFTed in Victoria. 383-0459, 1123 Bay St.

COLLECTION OF VINTAGE fashions for sale. Saturday-Sunday, noon-4pm. 474-1540

KINGSIZE WATERBED WITH satin sheets and utility trailer. 384-8926

METAL OVERHEAD GARAGE door, 8' wide by 6' high, like new, $150. 478-7839.

CABINETS, TURNTABLE, lamps, encyclopedias and miscellaneous. 385-5480

HIDE-A-BED, FRIDGE, TWIN bed complete. Good condition. 388-5310.

CAPTAINS BED, FIREscreen, tv, swag lamps, 6 light chandelier. 478-3680.

GAS MOWER, REEL TYPE with catcher, working order, $40. Power saw, $15. 477-1660

½" HARD L COPPER PIPES, 70¢ a foot. 388-6493 after 6pm.

30 MINT ROCK ALBUMS, $75. FIRM. 479-3656.

LADYS DARK BROWN SHEEP skin jacket, size 32, $75. 598-9061

GUITAR PLUS MISC. ITEMS. $80. Call after 8am. 592-7978.

TEAK 10' WALL UNIT, $900. 65 watt stereo, $900. 477-0422.

FIREPLACE COPPER HOOD and sliding screen $50. 658-8852.

5 LIGHT CHANDELIER, $60. Clock radio, $25. 652-4687

HANIMEX LARONDE 35 MM. slide projector. Phone 385-7126

CHAINSAW, 2100 HUSKY, 33" bar, like new. 658-5555 after 4:30.

300 FEET MATURE BOX hedge, you dig 50¢ foot. 384-1057.

1 HP TWIN CYLINDER AIR compressor [illegible]

MAPLE CAPTAINS BED, ASKing $285. Miscellaneous. 652-1428

CRAFTSMAN 10" RADIAL arm saw as new $350. 595-3050.

101 CHILDREN'S MISCELLANEOUS

HIGHCHAIR $20. OLDER CRIB with mattress $20. 479-9546.

101 CHILDREN'S MISCELLANEOUS

CRIB, BUGGY, WINNIE THE Pooh serious, bathinette, mesh play pen, high chair, back pack, safty gate, car seat, stroller and Moses basket. All in very good condition. Reasonably priced. Call anytime. 658-8895

ROUND-A-BOUT
CHILDREN'S CLOTHES
We will sell quality used childrens clothing. 1005 View, Tues-Sat, 10-5 p.m. 385-6552

LLOYDS PRAM, EXCELLENT condition, steel construction. $125 or best offer. Also walker brand new $10. Also stuffed toys and infant wear to sale or made to order. 478-0489.

GENDRON BABY BUGGY, $35. Jolly jumper snuggler, used twice, $11. Cuddle seat, $2.50. Sturdy cuddle seat, infinite positions, $8. 479-6481

WOODEN PLAYPEN; UMbrella stroller; bassinette, skirt and pad; mesh playpen. 479-0612.

QUILTS AND CHILDRENS clothes made to order. 595-5013 after 5pm.

LARGE PEREGO PRAM EXcellent condition, $225 or best offer. 592-1856.

WANTED: CHILDRENS ENcylopedia set in good condition. 592-6417

WANTED: FIRST SIZE BABY crib in reasonable condition. 384-1426.

103 MISCELLANEOUS WANTED

GOLD AND SILVER
SCRAP
TOP CASH
PRICES PAID!

9K Gold	$135	per troy oz
10K Gold	$150	per troy oz
14K Gold	$210	per troy oz
18K Gold	$270	per troy oz
22K Gold	$310	per troy oz
Silver	$15.50	per troy oz

PHONE NOW, FOR UP TO THE MINUTE PRICES, AS THE ABOVE PRICES ARE SUBJECT TO MARKET FLUCTUATIONS!
HIGHER PRICES WILL BE PAID FOR GOOD QUALITY SILVER ITEMS, ALSO GOLD, PLATINUM, SILVER, DIAMOND JEWELLERY, POCKET WATCHES AND CHAINS ETC.
PHONE 381-1566
ALL TRANSACTIONS CARRIED OUT IN THE STRICTEST CONFIDENCE.

URGENTLY WANTED
GOLD
SILVER
DIAMONDS
STERLING
SILVER COINS
Come in for free appraisals.
No obligations.
UNIVERSAL
Trading Centre
584 JOHNSON 383-9512.

BEFORE YOU SELL ANYTHING YOU SHOULD CONTACT US. THE AUCTIONEERS AND APPRAISERS FOR VICTORIA AND VANCOUVER ISLAND
386-3308
926 FORT ST.
LUNDS

Robinson's
NEED CASH?
WE BUY GUNS OF ALL TYPES
1307 Broad 385-3429

WE NEED YOUR HELP
CASH
For any furniture, household items, cars or anything of value. Polite, courteous service. 478-3221 9-5pm., 598-1836 6-9pm.

CASH
Vintage clothing, furs & accessories, linen, costume jewelry, china, glass, collectibles. Small unique or antique furniture, prints, brass, etc. 11 to 5. 384-4547, after 6, 385-9878, 577 Johnson. THE BAY WINDOW.

INSTANT CASH FOR EARLY Canadian pine furniture. Oriental rugs. Indian artifacts. Swords. Bayonets. Badges. Metals. Royal Doulton figurines and Toby Jugs. Jewellery. Gold. Silver. Brass. Copper. Hibernia Antiques, 1034 Fort Street, 386-0911, 383-0405.

COLLECTOR BUYING EARLY 78's of opera and classical song, also cylinders, unusual records, early record catalogues and books on music.
R. E. Hammond
Box 1518
Gibsons, B.C.
V0N 1N0

SCRAP GOLD AND SILVER
Purchased for cash, also Gold and Silver Jewellery, pocket watches, medals and Military items. Silverware, Brassware, Antique furniture. Collectors Corner Antiques Ltd. 829 Fort Street, 386-1155.

WANTED TO BUY HOLBERG Mines N.P.L., defunct, must be reasonable.
BOX 6704
Station O
V5W 3T1 Vancouver
Phone 325-7808

TRADES WANTED
Used microwaves, TV's or stereos wanted as trade-ins. HOMARK, 27 W Burnside Rd. 381-5622

URGENTLY REQUIRED
Refrigerators, freezers, automatic washers, dryers, ranges, dishwashers, vacuum cleaners, microwaves. Phoenix Appliances, 384-0423.

THE SALVATION ARMY needs your clothing, furniture, household goods. "Help us to help others." Family Thrift Stores. Victoria, Sidney, Langford. For Pickup—386-3295

OLDER TYPE SOFA AND chair (rounded back and arms). 4 bar stools, wicker, wood or padded. Used heavy bag and speed bag. Good condition please and reasonable prices. 479-9608.

CASH FOR HARLEQUIN ROmances, Mills & Boon, Woman's Weekly, etc; we also buy other paperbacks, hardcovers. Oak Bay Books. 592-2933, 592-3926.

MILITARY BADGES — medals — trench art. Soldiers pictures in oval curved glass frames. Colin McIntosh, 479-2362.

CASH TODAY
BCRIC share will pickUp.
477-0658

103 MISCELLANEOUS WANTED

SCRAP
GOLD AND SILVER
Purchased For Cash
PRICES AS FOLLOWS:

9K Gold	$ 6.75	per dwt
10K Gold	$ 7.50	per dwt
14K Gold	$10.50	per dwt
15K Gold	$11.25	per dwt
18K Gold	$13.50	per dwt
22K Gold	$15.50	per dwt

Scrap Silver
$15.50 per troy oz.
Sterling Silver items in Good condition paying from $20 to $40 per Troy oz.
Special Premiums Paid For Antique jewellery, gold and silver pocket watches, military medals, watch chains, bracelets.
Subject to price changes depending on Market Fluctuation.
BUYING HOURS
Mon thru Thurs. 10-5, Sat. 10-6
Collectors Corner
Antiques Ltd
829 Fort St. Tel. 386-1155

Lively Action Oak Bay AUCTION
EVERY WED 7 PM
AND SAT 1:30 PM
WE BUY, SELL & APPRAISE
CONSIGNMENTS WANTED
2036 OAK BAY AVENUE
592-5111

Beer Bottles and cans 60¢ doz, soft drink bottles, old car batteries, radiators, copper, brass, lead etc. 526 David, 383-1328, 8-4.

DIAMONDS & GOLD WANTED
Cash for your diamonds and rings in any condition. Universal Trading, 584 Johnson, 383-9512.

WE PAY CASH FOR ALL square cornered fridges, stoves, washers, dryers, deep freezes, working or not. 384-5721

WANTED: BEDROOM SUITE, dining room suite, desk, two end tables, book case, lamp. Cash. 479-2322.

WANTED: USED FURNIture, appliances, anything with resale value. Phone for cash appraisals, P&A Trading, 386-6636.

FOUR MEDIUM OAK DINING size chairs, in good condition, preferably ladder back. 382-1060.

WANTED 3 OR 4 PLACE SETtings of Regency pattern Royal Crown Darby dinnerware or odd pieces. 383-1930.

WANTED, 4 PLACE SETTING of Community plate "Morning Star" and older blond furniture. 388-5042 or 386-3585

HAVE PURCHASED USED Minolta 7S camera, what I need now is the Instruction Manual. 656-6912 after 4pm.

UP TO $75 FOR SMALL BOAT and oars. Also misc. household items wanted. Reasonable only. 474-2971.

SELL OLD BOOKS TO THE HAUNTED BOOKSHOP
382-1427

WANTED: OLD LIGHT FIXTURES AND CHANDELIERS. 595-0875

WANTED: TABLE SAW, jointer, power and hand tools. 382-0149.

PIANO WANTED, ALSO bench stool; 1960's Volvo rear end. 384-1154.

WANTED: ENGLISH CONcertina or Squeeze box, any make, any condition. 598-4359

TO MAKE BIRTHDAY HAPPY, second hand cement mixer. 656-6681.

WANTED-TENDERS FOR supply and guarantee of jute back carpet. 656-3227.

WANTED URGENT: LEAD, any quantity up to 45¢ per pound. 386-6636.

WANTED: CHEST OF DRAWers, dressing table, childs bike, darkroom timer. 385-8093

WANTED 6 PLACE SETTING of Royal Albert Heirloom pattern. 592-2331.

WANTED: ROUND WHITE lace table cloth, large or small. 652-3728

WANTED: HIDE-A-BED AND throws for couch and chair. 386-9830.

FRIDGES, SQUARE CORnered, working or not. 478-2313, 478-5449.

WE WILL PICKUP YOUR OLD appliances and scrap iron. 386-6938

WANTED: WESTERN RIDING boots, ladies size 8. Reasonable price and condition. 385-2778.

NEEDED INEXPENSIVE OLD solid wood office or school chairs. 383-8512.

WANTED-ELECTRIC TYPEwriter, good working order, reasonable price. Phone 385-3979.

SILVER BARS AND BCRIC shares wanted for cash. 381-5389.

FRIDGES, SQUARE CORnered, bought. 383-7213 All Temp

WANTED: FRENCH DOORS, pedestal sinks 382-4214.

WANTED BY COLLECTOR Nippon china. 479-3052.

EXERCISE BIKE IN GOOD condition. 595-5147.

WANTED 6' OR 8' ? DISPLAY case, any condition. 382-2030

WANTED: PROPANE HEATer for cabin. 479-7441

OAK LEAVES FOR TABLE, 47½" wide. 656-2471.

WANTED: PEDESTAL SINKS, french doors. 382-4214.

105 GARAGE SALES

540 VICTORIA AVENUE, OAK Bay. Furniture, clothes, drapes, bicycle, paintings and other items. Saturday 10-2. No early birds.

GARAGE SALE, 120 MADDOCK Street West, Saturday March 15th, 1-4pm only. Baby items, ping pong table, stereo, typewriter and other misc.

HOUSEHOLD FURNITURE, miscellaneous tools, lumber, bricks, water pump and fittings, 15' boat, 50 hp motor and trailer. 470 Viaduct, 9-4pm, 479-8156

DOORS, BOATS, LAWNmowers, carpet underlay and many more items Saturday and Sunday, 4839 West Saanich Road.

GARAGE SALE, CLOTHES, paper backs, toys, odds and ends. Some collectibles. 10am-4pm, Saturday-Sunday, March 15-16. 1271 Hastings St.

JACKLIN CENTRE GARAGE Sale every Sat. and Sun. 9:30-3:30pm. Located at 3108 Jacklin Rd. Langford. See our ad under swaps.

105 GARAGE SALES

YARD-GARAGE SALE. 1497 Myrtle. Offers considered on all sale items, bed frames, water containers, miscellaneous household items, vanity, kitchen table, comic books, toys, tricycle, red bricks, wood, building supplies, picnic table, restaurant equipment, door fixtures, Rattan-teak bar-room divider, bamboo floor screen. All must go. Saturday, March 15, 11am-5pm weather permitting. Pre-sale Friday evening 6:30-8:30pm.

GIANT BASEMENT SALE, Saturday, Sunday, 9:30-4pm., 4377 Columbia Drive (off Majestic, off Dougal). Bargain prices on 300 items. New bathtub, beautiful solid wood waterbed headboard and footboard, lawnmower, garden tools, hide-a-bed, golf clubs, kitchen items, clothes, bike, bowling ball, aquarium, sewing materials, standup hair dryer, child's record player, records, tapes (50 cents), books, etc.

SPECTRUM COMMUNITY SCHOOL
GARAGE SALE
MARCH 15TH.
8:30-4PM.
957 WEST BURNSIDE

FRIDAY 14TH, SATURDAY 15th, 10am-3:pm, 1418 Brooke Street (runs parallel with Richardson and Fairfield Road, starts at Kipling ends at St. Charles Street). Dishes, books, tools, firescreen, luggage, jewellery, china, oil paintings also Hurst shifter, Holley carb., 3HP Johnson outboard.

GARAGE SALE 2829 DYSART Rd. Sunday March 16. 9:30am. 1974 Volvo trailer hitch, new. 6 doors, inside, good shape. Guitar. 40 gallon copper hot water tank, good shape. 12 gallon water heater in good condition. Numerous household and garden tools, etc.

SUNDAY, MARCH 16 ONLY, 10am-5pm. Garden items. Household furniture. 200 Yamaha motorcycle, 1970, tested. Kavalier by Howet Archery target with site and accessories. Saxaphone, 10 speed bike, Crossman 38 T pistol. Free Coffee. 2392 Millstream Rd.

BRENTWOOD BAY. 923 VERdier Ave. Saturday and Sunday. Rototiller, Jari siclemower, upholstered and steno chairs, exersize equipment, drapes, linens, corner china cabinet, lamps, old sewing machine, household appliances and furniture. 652-3703

SCUBA GEAR, S.M.U. AND N.H.S. uniforms, cub uniform, TV, pictures, fabric, light fixtures, sporting goods, toys, clothing, bedspreads, books and lots of misc. Saturday 10am to 4pm., 4679 Deerwood Terrace (in Broadmead).

GARAGE SALE, 1257 PEARCE Crescent, Sunday 9-4 PM. Fish tanks, 5, 10, 15 gallon; 3'x12' pool, garden tools, cameras, English style pram, child car seats, bed, University texts, assorted clothes and drapes. 477-1253, 477-1434

3 FAMILY GARAGE SALE. 10 speed, bed, dressers, baby items, mix master and other kitchen needs. Ornaments, curtains, bowling ball and lots more. 4137 tuxedo dr. off Quadra. Saturday, 10-4pm. No early birds please.

MOVING. MUST SELL. BAR, car top luggage carrier, beds, brass firescreen and tools, baby car seat, chairs, curtains and rods and Assorted baby items. 2928 Mt. Wells Dr. Saturday-Sunday.

GARAGE SALE, 9AM, SATURday, March 15th, transferred abroad, everything must go. Skis, skates, sports gear, toys, bedroom furniture, 12x13' tent. 1238 St. Patrick.

1673 SAN JUAN, SATURDAY 10am. Gun rack, bicycle parts, childrens toys, lunch kits, boys 10-speed, utility trailer, household items. Must be sold. Remains go to Goodwill.

4230 CEDAR HILL ROAD, 477-7038, 10 am Saturday. Deluxe workmate, braided rugs various sizes, carpets, colour TV, single bed, kitchen table set, miscellaneous articles.

GARAGE SALE, SATURDAY, Sunday March 15th, 16th, 2141 Skylark Lane, Sidney. Wooden beds, tables, bookcases, tools, toys, dishwasher and misc. household items.

MOVING TO APARTMENT, everything must go. Color TV, miscellaneous tools, ladders, etc. 10am Saturday, 1850 Penshurst Rd.

BEDS, BOOKS, BIKES, household items, skate sharpener, lots of misc. Sat & Sun, 10am-2pm. 639 Roseridge Place (Northridge Subdivision).

LAZY-BOY, LAMPS, HEATER, books, misc. household items. No early sales. Saturday 10-4, Sunday 10-2, 4882 West Saanich Road.

GARAGE SALE, 710 GORGE Rd. West. Furniture, clothes, plants and assorted household goods. Saturday and Sunday, 10-4.

MOVING SALE, BABY buggy, misc., wood, glass bathtub doors, ping pong table, 77 Jimmy. Assorted items. 700 Violet Avenue, Saturday 9-4pm.

MOVING. ASSORTED ITEMS, some used brick, old doll buggy. Tea cup reading while you browse. 11am Saturday. 2555 Vancouver St.

GARAGE SALE, SATURDAY and Sunday afternoon, household items, books, clothes, steel scraps, miscellaneous things. 790 Lily.

MILLIONS OF BOOKS, MOSTly humanities, also other items, really good prices. Call first, 598-9476, 599 Saint Patrick St.

DOUBLE BED, COLOR TV, compact vacuum, ski boots, barbecue. Saturday-Sunday. 10-4pm 1043 Esquimalt Rd.

MOVING. MISCELLANEOUS basement sale. Crib, skates, furniture, clothing, etc. Saturday 10-5. 3959 Blinkensop Rd.

MOVING. HOUSEHOLD EFfects for sale. Everything must go. Friday, Saturday, Sunday only, 2920 Prior St.

COLQUITZ GIRLS FIELD HOceky Team Garage and Bake Sale, Saturday March 15th, 9am-2pm, Colquitz Gym.

MISCELLANEOUS ITEMS. 7045 Brentwood Dr., Brentwood Bay, 10am-2pm Saturday-Sunday

UNUSUAL ITEMS. 1214 OLD Esquimalt Rd. Saturday, March 8, 9 am. No early birds.

GIANT GARAGE SALE SATurday March 15th. 9-4pm. 808 Lampson. No presales.

BOWKER GUIDE HALL, Fireman's Park, Oak Bay. Saturday March 15th 10 am - 2 pm.

GARAGE SALE, HOUSEHOLD items. Good buys. 10-4pm, Saturday. 4378 Shelbourne St.

GARAGE SALE, 551 E. BURNside, Sunday, March 16, 9 to 4. Furniture, miscellaneous.

GARAGE SALE, SAT. MAR. 15, 10-3. Bikes, housewares, bridal accessories. 840 Gladiola Ave.

YARD SALE AT 1070 JOAN Crescent Saturday morning from 10 until 1.

3947 SEVENTH ST., SIDNEY Saturday and Sunday, from 9 until 4.

GARAGE SALE PRICES, MOVing. 12-5, 1270 May Street.

FURNITURE AND MISC. 551 St. Charles St. Saturday 8-4pm.

115 SWAPS

SWAP & SHOP
Jacklin Centre (Langford) indoor/outdoor swap meet every Sat. and Sun. 9:30-3:30pm. Large 4x8 tables supplied. Phone 478-4696 for reservations. 3108 Jaklin Rd. Langford.

70 MARQUIS AS IS. WILL SWAP for furniture, cash, etc. 656-6894.

115 SWAPS

PROFESSIONAL PAINTER will swap work for Colour TV, Dishwasher or car. Workmanship guaranteed. 658-8192.

116 COINS and STAMPS

ARTIFACTS
BY AUCTION
TUES., APRIL 1st, 1980.
Approx. 100 lots incl. Nootka, Salish, Tlingit Baskets, Trays, etc., Earrings, Jewelry, Blankets; Ltd. Ed. Prints, etc.
Consignments Still Being Accepted.
926 Fort Street 386-3308
LUNDS

WILL BUY FOR CASH YOUR silver coins. Wanted Canadian 1966 & prior, 1967 & 1968. US 1964 & prior.
CAPITAL CITY
COINS & STAMPS
100 BURNSIDE RD. W.
383-2634

BOMAR ANCIENT COINS will be at the Greater Victoria Coin and Stamp Show being held this weekend, March 14-16 at the Tally Ho Travel Lodge, 3020 Douglas. We will be there Saturday 10-6, Sunday 10-5. We have ancient and medieval coins. Buy, sell, trade.

MEDALS
English collector staying in Victoria will pay top price for medals. Also swords, daggers and other militaria. 388-6267 ext. 24.

SILVER COINS WANTED! Canada 1967 and prior, U.S. 1964 and prior, G.B. 1946 and prior, Olympic silver coins. John & Glenda Cheramy, no nickels needed. 384-7622.

WE RECENTLY COMPLETED a highly successful Stamp Auction. We are now accepting consignments for the next Auction to he held Tues., April 8, 1980. LUNDS, 926 Fort St., 386-3308.

COIN AND STAMP SHOW, Tally Ho Travel Lodge, 3020 Douglas St. March 14, 15, 16. Friday 2pm-9pm, Saturday, 10am-8pm, Sunday 10am-5pm.

COINS BY AUCTION, TUES., 7 p.m. incl. Cdn. Silver, S/S Comm. Auto. Series, S/S Coins "The Masters of Raphael," etc. 926 Fort St., 386-3308. Lunds.

WE BUY SILVER COINS AND sterling. Universal Trading Centre, 383-9512

117 ANTIQUES and ARTS

SCRAP
GOLD AND SILVER
Purchased For Cash
PRICES AS FOLLOWS:

9K Gold	$ 6.75	per dwt
10K Gold	$ 7.50	per dwt
14K Gold	$10.50	per dwt
15K Gold	$11.25	per dwt
18K Gold	$13.50	per dwt
22K Gold	$15.50	per dwt

Scrap Silver
$15.50 per troy oz.
Sterling Silver items in Good condition paying from $20 to $40 per Troy oz.
Special Premiums Paid For Antique jewellery, gold and silver pocket watches, military medals, watch chains, bracelets.
Subject to price changes depending on Market Fluctuation.
BUYING HOURS
Mon thru Thurs. 10-5, Sat. 10-6
Collectors Corner
Antiques Ltd
829 Fort St. Tel. 386-1155

ANTIQUE & FINE ART AUCTION
Mon., April 14,
7 p.m.
Incl. 17th, 18th, 19th C. FURNISHINGS
Geo. & Vict. SILVER; Oriental CARPETS, FINE ART, PORCELAIN, CLOCKS, JEWELRY, etc.
We are Now Accepting Consignments of These Articles and More.
Please contact
MR. JOHN E. BOYLE
386-3308
for an Appraisal of Your Items for Inclusion in this Quality Sale.
THE AUCTIONEERS & APPRAISERS FOR VICTORIA
926 FORT ST. 386-3308
LUNDS

CLEARANCE SALE
Solid oak roll top desk $1,395; magnificient solid mahogany compactum-2 doors with bevelled mirror on each, $1,695; American oak sleigh bed, $695; lovely Belgian pine cupboard-circa 1840, $995. These are just a few samples of our clearance sale prices on olde solid wood furnishings. Open 7 days, most nights. Financing available OAC. Pete's Place, 786 Goldstream, 478-6000.

PRIVATE SALE
Must sell one of a kind hand carved dining room suite, estate jewelery, Salvador Dali art, E. Goodall water colour, Meissen porcelain vase, Bengal tiger rug. 382-0349.

B. W. LEADER
O.P. 24"X18" (Malvern Hills), dated 1918. Private. Reply Victoria Press Box 155.

WANTED: ANTIQUE FURNIture of all periods, silver, clocks, individual pieces and estates. Top prices paid. Maxwell Stumps Antiques, 382-2434.

WANTED: GEORGIAN FURniture, oriental rugs, silver, clocks, etc. TOP PRICES PAID. D. Robinson, 1019 Fort, 384-6425.

VINTAGE RADIOS. COLLECtor has several models for sale, wants battery sets from the 1920's. 478-9193.

BRITISH INDIA RUG 9X12, honey color background, pastel pattern, excellent condition. 721-3306.

LARGE REGENCY SIDEboard, swing mirror, lap desk, spindle back chair, pair small silver comports. 384-3040.

ELEGANT ANTIQUE 3 DRAWer dresser with 3 mirrors, asking $225 negotiable. After 5 727-2038 ask for Katia.

ANTIQUE RESTORATION and reproduction, highest quality craftsmanship. Dove West 388-5517

FURNITURE REPAIRED, ANtiques our specialty. Phone 478-2539.

ORIENTAL RUGS, NOMADIC kilims and wall hangings. 598-9495.

BEAUTIFUL ANTIQUE FURniture and lights for sale. 385-0326.

SUPERB NEEDLEPOINT, EXcellent framing. Some light. 382-9890

REFINISHED OAK SIDEboard circa 1900, Jacobeantwist style, $500. 658-5394.

ANTIQUE DRESSER, NO MIRror. $200 firm. 382-5675

BRASS BED, NEEDS WORK. 3277 Glasgow Street.

PINE HUTCH, $475 OR NEAR offer. 598-3162.

117 ANTIQUES and ARTS

ANTIQUE
SHOW AND SALE
Will McKitka's Heritage fair with over 40 dealers from Vancouver, Victoria, Vancouver Island and Fraser Valley. Thousands of quality antiques and collectibles, March 22 and 23, Saturday 11-9. Sunday 11-5. Royal Towers Hotel, Royal Ave. and 6th St. New Westminster. Admission $1. For info call 594-6547, 584-8210.

MAXWELL STUMP'S ANTIQUES
1826 Government St.
Tues to Sat., 10-5:30pm.
2 Floors
New merchandise
Arriving weekly.
382-2434

THREE ARGELLITE POLES, $3100. 112-629-3765.

120 GARDEN SUPPLIES

Fertilizer

SAANWOOD FARMS LTD. Cow manure. 652-2926 or 652-1743. No Sunday calls please.

COW MANURE, LITTLE BEDding. 777 Kangaroo. 478-1876. Let phone ring.

HORSE MANURE MIXED with sawdust, we load $8 per pickup. 652-2860.

STRAIGHT OLD COW MAnure. 7 yards $52. 14 yards $99. Bag $2.50. 595-0773

COW MANURE, $25 PER PICKup load delivered. 652-2278

CHICKEN MANURE.
478-3612.

Plowing, Rotovating and Cultivating

DON'S TRACTOR SERVICE
477-3913
We rotovate, plow, cut grass and brush; also loading and hauling.

GARDEN ROTOTILLING, Western Community, heavy duty machine, reasonable. 478-0798 after 5pm.

ROTOTILLING, $10 PER HOUR or by the job, no job too small. 10% discount for senior citizens. Call 385-5242 or 595-3273.

TED'S TRACTOR SERVICE. Rotivating, plowing, leveling. Anysize. 478-4059 after 4pm.

ROTOVATING SMALL OR large areas. 658-8109.

Seeds, Bulbs, Plants Trees and Shrubs

REDUCING ORCHARD, 4 year old McIntosh trees $3 each or 12 for $30. Dig your own. 652-1992.

ORCHARD PLANTS, BARK, book "Home Orchard Growing" third edition. 595-5438

Tools and Supplies

NEW GRASS BAGGING ATtachments for John—Deere riding mowers, $50 each, 287-7684.

Top Soil, Rocks and Fill

RAW PEAT
For sale by contract, approximately 150,000 cubic yards. Rock Chalifour 388-6161.

SCREENED TOP SOIL WITH manure and sand, $12/yd. Delivery extra. Sterilized potting soil by bag. E. Nixon Ltd. 478-0511; Nights 479-1937, 479-2995

HILLBANK GRAVEL SUPplies Ltd. Top quality topsoil delivered in Victoria area. 10-20 yard load. $11 peat mix, $10 peat soil. 743-2467.

SAND, GRAVEL, DRAIN AND crushed rock, 1 to 6 yard loads. 658-5406.

NO. 2 TOPSOIL OR PERC FILL - $5.50 per yard. Del. Victoria and Pen. 652-1658

NO. 1 SHREDDED BLACK loam, 4 yards $50; 7 yards $75; big bag $2.25. 595-8129

125 PETS and SUPPLIES

18 GALLON AQUARIUM WITH all accessories including iron stand and several fish, $60. 382-8256 after 4pm.

COLLIE PUPPIES. SIRE AND Dam both Champions. To show homes only. Shots. Kinloch Kennels registered. 478-4875 6-7pm.

GERMAN SHEPHERD CROSSbreed puppies, $20. 385-8288 between 5-7pm.

GERMAN SHEPHERD, fully attack trained on commands. $1200. 385-8209.

REGISTERED YORKSHIRE terrier puppies. 248-9649, 6-8 p.m.

30 AND 15 GALLON AQUARIums with all accessories, $75 and $35, 642-5397

SILVER AND BLACK MINIAture Poodle puppies for sale. $75. 478-0255

URGENT! MOVING. 10 GALlon tank and all accessories, salt water tank, 2 fish. 386-1508.

AFRICAN LOVEBIRD, young, black mask and peach face. Phone 383-4804.

1 BORDER COLLIE CROSS, 3 Labradors, 1 sheepdog cross, 1 terrier cross. 478-2714.

FREE TO COUNTRY HOME black lab, friendly and excellent with children. 385-0975.

DOG GROOMING
By qualified groomer, all breeds. 478-4906.

GUINEA PIGS, MAKE GREAT easter bunnies! $6-$15. 478-5725. Steve.

MOVING HOME WANTED for 3 year old Male Persian neutered. 478-0421.

REGISTERED SHETLAND Sheepdog puppies for sale. Also 6 month female. 479-5939.

FOUR-YEAR-OLD SILVER buff purebred neutered $150.00. 112-245-3360.

PARROT FOR SALE, YOUNG and tame, Mexican Double Yellowhead. 479-0205.

ADORABLE PUPPIES, MOTHer purebred Siberian husky. 112-748-6086 evenings.

WANTED TERRIOR POODLE Cross pup for a loving home. 479-9573.

HUSKY/LAB PUPPIES, 7 weeks old, had shots. $25 to a good home. 385-8451.

MALE SILVER POODLE, 3 months old, had shots, $100. 656-5075.

FREE TO APPROVED HOME 11 month spayed Shepherd, good disposition. 383-8990.

27 GALLON AND 3 GALLON aquariums with all accessories and fish, $80. 479-6463.

BLACK LAB SAMOYED cross, 5½ months old, free to good country home. 474-2171.

REGISTERED CHAMPION sired doberman pups for sale. 585-9119.

BIG LOVEABLE NEWFIE cross, needs good home, spacious yard. 385-5480

ENGLISH COCKER SPANIEL puppies. Champion sired. 652-9361

FEMALE, DOBERMAN, 8 months. Phone 385-8209.

FEMALE CROSS WOLF, 11 months. Phone 385-8209

FEMALE ROTWEILERS, 1½ years old. Phone 385-8209.

MALE CHIHUAHUA TERRIOR puppy, $35. 474-1846.

125 PETS and SUPPLIES

TROPICAL FINS
and Foliage Ltd.
2719 Quadra St.
(just north of Hillside)
385-1000
30 gal Aquariums
Reg. $42.99
$29.99
-limited quantity
-36"x12"x16" H
-seconds
Large shipment of Aquarium Plants Now in Stock
New Shipment of Hawaian Marine Fish just arrived
Hours: Mon-Fri 10:30-9
Saturday 9-5:30
Sunday 1-5

RARE-AFRICAN RHODESIAN Ridgeback puppies, "the ultimate family guardian". Registered champion stock, line bred for sound temperament, show quality. To approved homes only. Enquiries invited. 656-4493.

10 MONTH OLD FEMALE DOberman, all shots, ears cropped, papers available in Langley B.C. Parents were American and National champs, asking $250. 383-2966.

BEAUTIFUL REGISTERED German Shepherd pups. Champion blood lines bred for looks and temperment. Both Sire and Dame available for viewing. 477-6128.

IF YOU CALLED PREVIOUSly try again. The original sale fell through. Purebred long haired black and tan Dachschund, 7 months old, good with children. $100. 598-9061

WANTED: MALE, LANDSEER Newfoundland for breeding purposes. Will get pick of the litter or monetary equivalent. Please call 478-4881 or 478-3184.

GOLDEN RETRIEVER PUPpies, champion English blood lines, registered, home reared. Wonderful temperment for show or pet. 479-4028 after 6pm.

ADORABLE REGISTERED long-haired miniature Dachshund puppies, 2 males, one black and tan and one chocolate. 479-6379.

PUREBRED, CHOCOLATE brown Labrador pups, 8 weeks, excellent retrievers and companions. 474-1583, 6pm-8pm only.

FREE TO GOOD LOVING home, 2½ year male Alaskan Malamute and 3 year female Terrier mix, both neutered. Need room to run. 477-9941

BEFORE BUYING A PUPPY call Victoria City Kennel Club "Watchdog" for advice. 477-9781.

REGISTERED GERMAN Shepherd puppies, also older dogs, obedience trained. 748-8884.

CHIMO DOG OBEDIENCE classes for beginners starting Wednesday March 26, near Sears. 479-2629.

2 PURE ENGLISH SPRINGER Spaniels, brown and white, no papers, 8 months old. $75. each. 592-2558.

REGISTERED BLUE PERsian kitten, 6 months, male, litter trained, $200 or best offer. 479-9972.

TOP QUALITY PORTABLE kennel, Air Lines approved, suitable for 2 cats or small dog, $29 firm. 595-4551 after 6pm.

PUREBRED MALE CHESApeake, good temperament, 4 yrs., country home, $75. 656-4103.

SIMMENTAL COWS AND calves, full bloods, purebreds and percentage. Phone Ladysmith 245-2488

HUNTING DOGS
Purebred German Shorthaired Pointers, 7 weeks old, $100. 112-723-8490

PINSCHER MINIATURE FEmale, 3 years, spayed, all shots. Family pet. $75. 2 kittens, free. 656-6077.

BOUVIER DES FLANDRES puppies available, purebred, registered, serious inquires only, evenings 112-758-1656

FREE TO GOOD HOME, 2 year old Shepherd, St. Bernard cross. This is a large dog and needs a lot of room. 385-0894.

WANTED: MINIATURE POM puppy. After 6, 479-7057.

BOXER X, FEMALE, 12 weeks. After 2:pm, 479-1923.

127 CHICKS, POULTRY HATCHING EGGS SUPPLIES

ORDER NOW-COULD BE shortages. All poulets, meat chicks, ducklings, goslings, hatches weekly. Bronze turkeys, March 22. White turkeys, April 11th, May and June. 479-2084, 112-746-5244.

CHICKS. COMETS, LEGhorns, Hubbard meat. Turkeys, Bronze and white. 478-3368 before 3pm

BARRED ROCKS, $4 EACH OR $3.50 each for all 20 birds. 478-3201.

WEANER PIGS, 9 WEEKS, $30 each. 478-3518

11 MONTH LAYING COMETS, $5 each. Phone 479-0879.

128 LIVESTOCK SUPPLIES AND EVENTS

FEEDER PIGS, 5 MONTHS old, 80 to 100 lbs. Bred sows. 478-5153.

WANTED: OLDER BUT sound horses. Will pay up to $300. 652-1648

HORSE TRAILER FOR SALE, walking beam. 748-3689, 386-2908.

BOAR SERVICE. MEADOW Lake Farm. Good stock. Also Feeder pigs. 479-9191

GRADE QUARTER HORSE mare and western saddle. Good condition. 479-4675

FOR $100 I WILL CARE FOR and stable your horse. 656-0253, ask for Shawn.

DELUXE 2 HORSE TRAILER with large dressing room. Must sell, will sacrifice. 112-746-6969

FOR SALE DUE TO MY ILLness, 4 Gilts, 4 feeder pigs, 5½ months old. 652-4350

STALLS AND PASTURE FOR rent. Mt. Doug area. Complete care. Ask for Carla 477-7890.

WANTED: STEUBEN SEIGfried 18" or 19". Phone 656-4590 or 656-6040.

HEREFORD COW BREED TO Limosine bull, will freshen in June. 40 ewes, 25 lambs. 479-7441

FEEDERS AND BRED HEIFers crossed with Registered Bull. 652-1648.

RIDING JACKET, MEDIUM blue, like new, about size 12. 477-3516.

FOUR HEREFORD HEIFERS, $500 each. Also feeder cattle and 15" western saddle. 479-6982.

YORKSHIRE GILT, READY for breeding, $145. Mill Bay 112-743-2284.

WESTERN SADDLE $295 OR best offer. 479-0517 between 6-9 pm, ask for Jim.

GENTLE FAMILY JERSEY cow, $550 to good home. 656-6326.

POTATOES, $2 PER SACK. Phone 652-1546.

RABBITS AND EQUIPMENT for sale. 479-7304.

FOR SALE, ONE-YEAR-OLD, bull Angus, $600.00. 112-245-3360.

FOR SALE, HEREFORD COWS and calves. 477-9383

PIGLETS GRAIN FED, SOKum, $45. 8 weeks old. 477-3516.

5 YR. OLD HERFORD COW. Bull calf at foot $1000. 479-3280.

128 LIVESTOCK SUPPLIES AND EVENTS

SOUTH SAANICH FARMER'S Institute Meeting, Tuesday March 18th at 8pm. Pavilion Hall, Canada Research Station, 8801 East Saanich Rd. Open to anyone interested in agriculture. Guest speaker from the B.C. Land Commission talking about the agricultural land reserves and answering queries. Also a report on Peninsula water study under Ardsa, voting on a resolution to change the name of the institute to Saanich Peninsula Farmer's Institute and numerous other matters of interest to growers and farmers. Refreshments served.

JOHN
MacNUTT
TRUCKING
SAWDUST—SHAVINGS
HOGFUEL
Large or Small Loads
479-6560

MANDER
TRUCKING LTD.
SAWDUST
SHAVINGS
CEDAR HOG FUEL
385-3041
After 6, 479-7629

Kanata Show Pony
English & Western trained. Jumps. Safe on road. No vises. To good home. $500. 478-9780 after 6pm.

"THE MILLER" 9 YEAR, ½ TB, ½ QH, chestnut gelding. Peliminary eventer, second year hunter, honest, bold jumper, well mannered, completely sound. 381-5030.

FIVE MONTH SEMMINTAL bull, approximately 600 pounds. Year old open Hereford Angus cross heifer, 850 pounds. Grain fed. $750 each. 642-3917.

GOOD HOME NEEDED FOR A purebred Welsh gelding, sadly outgrown, 12.2 hh, 6 years, $400. Tack, $50. 479-8752 after 4pm, Heather.

17" STUBBEN SEIGFREID, excellent condition, $600. Brand new T.B. breast plate, $40. New running Martingale, $25. 656-5089.

FOR LEASE, WEEKDAYS only, Western Anglo-Arab for advanced beginner, tack supplied, Beaver Lake area, $60 per month. Sharon, 656-0287 after 6.

THOSE WISHING TO ATTEND The V.I.H/J winter series awards banquet in April please call Wendy before March 25th. 658-5165.

3 EXCELLENT BOX STALLS for rent, privte stable. Available April 1st. 2760 Dooley Rd. 652-1448.

REGISTERED THOROUGHbred gelding. 16 hands, 11 years, chestnut. Sound, unshown, $1000. 652-3209.

BOARDING AVAILABLE, BOX stalls, tack room, riding ring, seperate fields, seaview stables. 478-7844.

1 HEIFER READY FOR breeding, 1 bred cow, 1 open cow. All Hereford cross. Grey laying geese and eggs. 479-5619.

K&M FLAT SCHOOLING Show, enter on day, March 16. 652-3014

ARABIANS - PUREBRED AND part bred for sale. Stud service available. 743-9441.

WANTED: 10 TO 20 BALES OF hay. 479-6524.

PINTO, $500
656-1352

130 HEAVY EQUIPMENT AND MACHINERY

ADAMS DIESEL GRADER, good rubber, general condition good $4,000. 4 yard light material bucket for loader $800. 409 GM truck carberator, reconditioned $75. GM 5 speed transmission (409) needs 2 bearings $150. Four 14x24 12 ply grader tires (50%) $400. Eight 900x20 12 ply lug tires (40%) @ $45. Two 31x4 tires and rims $35, 658-8438.

1975 CHAMP FORKLIFT WITH 32' reach, 1969 Chevrolet 3 ton, 1973 GMC 1 ton, Signode power staple guns, steel cult-off saw, heavy duty drill press, Billy Goat industrial vacuum, radio telephone, 42" shake resaw, 2 cubers, tennant roof scraper, plow blade for jeep or pickup, pallet jack, phone 758-2451.

BOBCAT 520, TRAILER, RS model York rake, Allis Chalmer tractor 720 with mower, sicle bar, rototiller, John Deere model 110 with tiller and mower, Bluebird F20 18" power rake. 388-4170.

SMALL TRUCKING BUSIness, 77 Mack truck in excellent shape, Nahanni aluminum box, tilt lowbed with license, 2 "H" plates, 3 months work. 112-743-5101.

1977 CHEV 4X4 ½ TON AND 15 hp diesel tractor. Front loader, backhoe, rototiller, posthole digger, 14,000 lb. dual wheel drop gate trailer, $15,000. 112-743-4436 or PO Box 513, Duncan, V9L3X9.

FOUR POST WALKER ELECtric hoist, 7,500 lbs. capacity, as new, $2,000 or best offer. Flint Motors 656-1922, evenings 656-2393.

FOR SALE OR RENT
955 H front-end loader — grapple equipped — completely overhauled. Ph. 286-0488 or 923-5310.

WAIN-ROY BACK HOE ATtachment, suits large tractor or 350 or 450 John Deere, $1800. Salt Spring 653-4363.

18' TRIPLE AXLE EQUIPment trailer, $1,000, best offer 479-1980.

135 FARM IMPLEMENTS

Butler Group
Butler Brothers Supplies
2046 Keating X-Road
652-1121
FARM, LAWN AND GARDEN EQUIPMENT
Satoh and Power King Tractors
★ Gas and Diesel/12-38 h.p. ★
Jacuzzi Pumps
Howard Rotavators
Serving the Peninsula and Islands for 50 years.
652-4437 652-1121

JOHN DEERE
J. GRIEVE MOTORS LTD.
Lawn & Garden Tractors
7 hp - 28 hp
Diesel Farm Tractors
22 hp - 275 hp
Full Line of Attachments
Good Supply Of Used Tractors
652-1642 SAANICHTON

J. GRIEVE MOTORS LTD.
Vancouver Island's largest farm implement dealer now selling Yanmar 4-wheel drive tractors, 13 to 33 h.p. Full line of attachments.
652-1642 SAANICHTON

ALLIS-CHALMERS 16 HP. with rototiller, cultivator, sprayer. $2500. 652-2393 after 6.

WANTED: ROTAVATOR 40-50", landscape box 60", cultavator. 656-2605.

JOHN DEERE MODEL 214 lawn and garden tractor plus implements. 478-7515

4 HP APPROXIMATEY, TORO Roto Vator, $200. 658-8438.

SIDE MOUNT MOWER FOR 8N Ford tractor, $200. 479-3280.

TRADE
THROUGH
CLASSIFIED

148 LEASE VEHICLES

ENSIGN

WILL SHOW —YOU— HOW TO LEASE AND SAVE! See Roy Hughes

We Thought You Should Know Brian & Tom SELL Premium Ex-Lease Vehicles

79 Plymouth Horizon
, TC3, 4 speed, 4 cyl., radio.
$5995

78 Plymouth Caravelle
2 door, V8, automatic, power steering/brakes, A/C, radio.
$5595

★ BUY OF THE WEEK ★

79 FORD ¾ TON CAMPER SPECIAL
V8, A.T., P.S., P.B., AM/FM radio — dual tanks, Michelin radial truck tires.
ONE ONLY READY TO GO
$5995

77 Dodge Charger SE
V8, automatic, power steering/brakes, radio, tapedeck.
$4495

77 Dodge B200 Maxi Van
V8, automatic, power steering/brakes, radio, 22,000 miles.
$5995

PLUS MANY MORE SPECIALS TO CHOOSE FROM

ENSIGN LEASE LTD.
Quadra at Caledonia
386-2411
DEALER NO. 5620

149 NEW CAR DIRECTORY

METRO HONDA

FOR IMMEDIATE DELIVERY
First Come First Served
ACCORDS
PRELUDES
CIVICS
SIX CARS ONLY
Phone 388-6921
Dealer 5876

CLASSIFIED ADVERTISING THE PEOPLE'S MARKET PLACE

150 CARS FOR SALE

Les Carr's SALES and LEASING LTD.

Does Les Carr Sell the Finest Vehicles in Town??
You Betcha . . . !!
385-4444
24 MONTH WARRANTY
Bank Financing OAC
854 Pandora at Quadra
Parking in Rear Dealer 6690

B. MADSEN MOTORS LTD.

79 MUSTANG 4 cyl auto.	$5595.
78 DATSUN B210, auto.	$3995.
77 NOVA 4 dr. 6 auto.	$4295.
76 PLYMOUTH 2 dr. HT	$3295.
75 COUGAR XR7. Immaculate	$3895.
75 CORDOBA, loaded	$3995.
75 MAVERICK, 6 auto.	$3495.
74 MAVERICK, 6 auto	$2995.
74 DODGE Charger. New paint	$2995.
74 IMPALA 4 dr. HT	$2895.
74 PINTO Squire SW, auto	$2595.
74 FIAT	$1595.
73 CHRYSLER New Yorker, loaded	$2495.
73 CRICKET SW, auto.	$2495.
73 DODGE Dart 6	$2895.
72 COMET 2 dr. Grabber	$1995.
71 Volkswagen 411	$1795.
71 MONTEGO SW	$1495.
70 FIREBIRD, V8 auto.	$2895.
69 DART, 6 auto.	$1795.
67 ACADIAN, 6 auto. SW	$995.

2691 SOOKE RD. (Glen Lake)
478-5011 Dealer 5450

SAUNDERS Sales and Service
SUBARU
Lowest Prices— Great Selection
1824 Old Island Hwy. (Colwood)
Dealer 5932

YOUR CHOICE, ONE MUST go, 1976 Buick Skylark, economical V/8, $4,500; 1967 Cadillac Coupe DeVille, beauty, luxury with minimum operation cost, $3,500; 1948 Ford van, vintage yet reliable for everday use, $2,500. 382-4728.

SIDNEY, FOR SALE, ¾ TON Fargo service truck automatic. Two ½ ton pickups. Matador stationwagon, 74. $1400 each. Ford Torino stationwagon, 76, $2400. 656-1176, Travel Lodge, 2280 Beacon Ave.

1972 SEDAN DEVILLE, LOADed, will consider offers. 1970 Mark III, completely rebuilt, $5500 firm. Call 478-8103.

SUBURBAN

THE HOME OF LINCOLN MARQUIS, COUGAR, XR7, ZEPHYR, CAPRI, BOBCAT, FORD TRUCKS

OVER STOCKED! NEW TRUCK CLEARANCE

OVER 60 BRAND NEW 1980 Newly Styled, Fuel Efficient TRUCKS!

CHECK THESE SAVINGS TO YOU!!

STOCK 0-94
80 F250, 6 cyl., 4 spd., P/S, P.B, radio, etc. light sand colour.
WAS $8755 NOW $7648
SAVE $1107

STOCK 0-278
80 F250. V8, 4 spd., P/S, P.B, radio, Camper Special, sliding rear windows, two tanks, etc. white!
WAS $10,082 NOW $8942
SAVE $1140

STOCK 0-170
80 F250 XLT. V8, A/T, P/S, P/B, radio, dual batteries, dual tanks, camper special pkg., tu-tone chamois.
WAS $12,103 NOW $10,854
SAVE $1,249

STOCK 0-185
80 F350 Super Cab Lariat, loaded, including air conditioning, captains chairs, speed control, etc. tu-tone silver and blue.
WAS $14,590 NOW $13,194
SAVE $1396

STOCK 0-304
80 F250, 4x4, XLT. V8, 4 spd., P/S, P/B, limited slip, sliding window, etc. Tu-tone chamois and white.
WAS $13,044 NOW $11,812
SAVE $1,232

VANS

STOCK 0-262
80 Econo Van. 6 cyl., 4 spd., overdrive, P/S, P/B, Captain's chairs, two tanks, tilt wheel, etc. Dark silver blue.
WAS $9436 NOW $8643
SAVE $793

STOCK 0-52
80 Econo Van, Chateau trim, V8, A/T, P/S, P/B, two tanks, radio, instruments, bucket seats, etc. light sand.
WAS $10,503 NOW $9658
SAVE $845

BRONCOS

STOCK 0-285
80 Bronco, 6 cyl., 4 spd. limited slip axle, skid plates, gauges, etc. Dark silver blue.
WAS $11,544 NOW $10,647
SAVE $897

STOCK 0-274
80 Bronco. V8, A/T, Captains Chairs, fully equipped except air cond., Victoria tu-tone maroon and light sand.
WAS $13,958 NOW $12,732
SAVE $1,226

ALL TRUCKS ON DISPLAY, CLEARLY PRICE TAGGED— ALL WITH SIMILAR SAVINGS— HURRY ON DOWN, WHILE SELECTION IS AT ITS BEST.

OUR COURTEOUS SALES STAFF WILL BE HAPPY TO SHOW YOU AROUND!
IMMEDIATE DELIVERY!
ON THE SPOT FINANCE, ON APPROVED CREDIT!
SUBURBAN MOTORS
3377 Douglas
386-6131
Dealer 5528

GlenOak Ford

Tell A Friend Our March Sale Continues . . .

67 Ford ½ ton, 3 speed, 6 cyl.
71 V.W. red S.W.
71 V.W. van. Runs well.
67 Cougar metallic blue.
74 Maverick sedan A.T., 6 cylinder.
73 Swinger A.T., P.S., 6 cyl. Only 51,000 miles.
73 Datsun pickup with canopy.
77 Subura S.W., 4x4 option.
76 Datsun F10 S.W. Hard to find model, 49,000 miles.
75 Ford ½ ton, short box with canopy, 3 sp., 6cylinder.
76 Pinto Squire S.W. Loaded with extras. Air. Cond., 42,000 miles.
74 Volvo 144 Grand Lux. One owner. Only 45,000 miles.

24 Month Warranty
Available on most units
BCAA Inspections
GLENOAK FORD YATES AT COOK
384-1144 Dealer 6616

1979 - 1980

JUST ARRIVED
1980 Buick Riviera sport coupe with turbo charge V6 engine plus luxury appointments
ALSO
1979 Buick Riviera coupe with V8 engine plus luxury appointments and only 12,000 KM
AND
1979 Pontiac Gran Prix SJ with V8 engine, leather seats, and fully loaded with options. Only 7500 KM.
"EXCLUSIVES"
with CHARLIE PETERSON at Empress Pontiac Buick GMC Ltd. 382-7121 or res. 592-0458. Dealer 5701

Luxury Plus Prestige!
1979 Buick Riviera 2 door coupe with only 12,000 KM and fully power equipped. Colour blue with rich velour interior. The price is over $2500. below replacement and is "another exclusive with CHARLIE PETERSON" at Empress Pontiac Buick GMC Ltd. 382-7121 or res. 592-0458. Dealer 5701.

BLACK IS BEAUTIFUL
New 1980 TRANS AM loaded! GARDEN CITY AUTO LEASE LTD. 2978 Douglas St. Dealer 5721.

1979 TOYOTA GT CELICA LIFTBACK
5 spd. Sunroof. Dark brown met. Exclusive with LEA WALLE at Empress Pontiac Buick GMC Ltd. 382-7121, 479-8934. Dealer 5701

PRIVATE SALE. ONLY 3000 miles, 6 cylinder economy, loaded. 1979 Ford 2 door Granada as new, automatic, ps/pdb, reclining buckets, factory air, Permashine, plus many more options. Ford factory warranty. Asking $7600. 721-5471.

BEAUTIFUL
Economical transportation, 1979 Buick Regal, low mileage, immaculate, 25 optional features including air conditioning, $8325. 721-5457

1979 FORD FAIRMONT, 4 door, automatic 6, power brakes, power steering, electric rear defroster, am/fm cassette. Extended warranty. Undercoated. Metallic Red. 19,750 km. $6195. 721-3226.

1979 ACADIAN, 4 DOOR Hatchback, reclining bucket seats, automatic, 6 months old, 5,000 kilometers, new warranty left, $5,200 or nearest offer. 479-4448.

1979 GRANADA GHIA AUTOmatic, 8 cylinder, power steering, power brakes, radio, radials, low mileage. Lady driven. Replacement cost $8,800, selling cost $6,800. 386-8868.

79 AUDI 5000S
5 speed, 13,000 km. $15,000 firm. 592-2494 weekdays, 477-0056 after 4pm. and weekends.

TRY US FIRST
79 Accord H/B, AT, 7000 mi. $7095. Metro Honda, 388-6921, 2151 Blanshard St. Dealer 5876

TRY US FIRST
79 Ford Capri. 7000 miles $5995. Metro Honda 388-6921, 2151 Blanshard St. Dealer 5876

1979 CORDOBA, FULLY LOADed, T-bar roof. Excellent condition. $9500. Reg 477-8411 or 656-5075.

1979 10TH ANNIVERSARY Trans Am, fully loaded, 3900 km. $14,500. Call before 3pm. 479-0590.

79 RABBIT, 12,000 KILOMEters, loaded with extras, still under factory warranty, $7500. 656-2281 or 385-8317.

1979 PLYMOUTH HORIZON TC3, 4 speed, power steering, disc brakes, am/fm, radials, 13,000 miles, $5300. 381-0987

1979 HONDA CIVIC, 2-DOOR, radio, just like new, excellent gas mileage. $4300. 478-2344.

1979 TRANSAM, MIDNIGHT blue, $700 tapedeck, low mileage, loaded. 479-6472 after 5.

1980 CORVETTE, WHITE WITH red leather. Best offer. 477-8752.

1977 - 1978

77 Pontiac Firebird
8 cyl. auto. trans. P.S. P.B. Victoria car. Low mileage. Sale price $5395!!! SAUNDERS SALES & SERVICE LTD. 474-1622. Dealer 5932.

77 DATSUN S.W.
1 owner, 24,000 original miles, new radial tires, automatic, P.B., radio, rear window defogger, an excellent clean economical car, $5195. 479-6193.

ENSIGN CHRYSLER PLYMOUTH

ENSIGN
CHRYSLER PLYMOUTH

ALL UNITS CHECKED BY CAR CLINIC DIAGNOSTIC CENTRE

WE THOUGHT YOU SHOULD KNOW
★ New 79 ★
Plymouth Volare S.W.
V8, Automatic, Air conditioning Power Steering/Brakes AM-FM Radio, Roof Rack Wood Grain
Special $7995

We Have Over 80 Used Vehicles To Choose From

79 Sunbird 2 door, V8, 4 speed, P.S., P.B., radio, sunroof. $6995
79 Duster 2 door, V8, automatic, P.S., P.B., radio. $5995
78 LeBaron 4 door, V8, automatic, P.S., P.B., stereo, A/C. $6995
77 Granada 4 door, V8, automatic, P.S., P.B., radio. $5495
76 Granada 4 door, 6, automatic, P.S., P.B., radio. $4295
75 Elite 2 door, V8, automatic, P.S., P.B., A/C, stereo. $3995

★ BEETLE ★
1974 Volkswagen
4 cylinder, automatic
★ ONLY 24,000 MILES ★

Plus many more

See Our Display Ad Friday Times Saturday Colonist

GOV'T TESTED PLUS 2-YEAR WRITTEN WARRANTY

ENSIGN
Chrysler-Plymouth Ltd.
DOWNTOWN YATES AT COOK
Dealer licence number D5295
386-2411
Open Weekdays Till 9:00

ACADIAN 4 DR.
One owner 1978 economy plus cofpact sedan. Approx 22,000 kilometers, automatic trans, radio, rear defroster. For information & viewing this immaculate auto. contact BARRY FOSS exclusively at 382-7121 or res. 595-6703. Empress Pontiac Buick GMC Ltd. Dealer 5701

ONE OWNER
Super economy car 1978 Pontiac Acadian 2 dr. hatchback. Only 15,000 KM, 4 cyl, 4 spd. In premium condition. Priced to move quickly so hurry on this one. Exclusive with MIKE CASTLE at Empress Pontiac Buick GMC Ltd. 382-7121 or res. 477-1354. Dealer 5701

LADIES SPECIAL!
1978 Acadian 4 door sedan with automatic transmission and only 10,000 KM. This one owner lady driven car is another exclusive with "CHARLIE PETERSON" at Empress Pontiac Buick GMC Ltd. 382-7121 or res. 592-0458. Dealer 5701

NEAR NEW
1979 MONARCH SE 4 DR, V8 auto. trans, P.S, P.B, vinyl roof, radial tires. Beige & yellow. 36,000 KM. A clean unit in showroom condition $5995. Phone LINDON COLLARD at McCallum Motors Ltd. 382-6122 or at home 642-4425. Dealer 5603

CAMARO
Excellent 1977 Camaro with low mileage, 350, V8, auto, ps/pb. Priced at a low cash price of $5680. Contact Wes Downey at Duncan Chrysler 748-8144 for complete details. DL5604.

1977 FIREBIRD FORMULA, tilt wheel, power steering, power brakes, factory tape deck, sport wheels, etc. Asking $6400 or best offer. 382-5011.

78 BLACK CELICA LIFTBACK, 5 speed; excellent condition. Asking $6300. 721-5075 after 5:30pm

77 VOLARE PREMIER STAtionwagon, super 6, 225, immaculate condition, $4500. After 6, 478-3698.

REG MIDGLEY AMC Jeep Renault

NEW & USED CAR SALE!
Examples:

FACTORY FRESH
1980 AMC SPIRIT LIFTBACK, 4 cyl. with 4-spd. for economy.
$5450

FACTORY FRESH!
1980 RENAULT LE CAR "TL". Before you buy another import, come and compare LE CAR!
$5820

FACTORY FRESH!
1980 JEEP CJ5, the only 'real' JEEP.
$8207

USED TOO!
'75 CHEV CAPRICE. Luxury, well-equipped and clean!
$3995

'72 MERCURY MARQUIS Brm., loaded luxury sedan. Exceptional!
$2695

WE SALUTE SIDNEY AND THE PENINSULA by awarding each retail car buyer this month with a dinner for 2 at the SIDNEY HOTEL or the SIDNEY TRAVELODGE.

REG MIDGLEY MOTORS LTD.
385-8756
Douglas at Cloverdale
Dealer Lic. 5186

TRY US FIRST
78 Volare station w/n. $5895. Many extras. Metro Honda, 388-6921, 2151 Blanshard. Dealer 5876

TRY US FIRST
77 Honda H/B. Gold. Radial, tape etc. $3895. Metro Honda, 388-6921, 2151 Blanshard. Dealer 5876

'78 Pontiac Firebird
In black, tilt wheel, stereo cassette, spare snow tires. Only 16,000 mi. Good value at $6495 CAPITAL CITY AUTO LTD., 1750 Govt., 386-7508. Dealer 5066.

1977 CHRYSLER NEW Yorker Brougham, 2 door, low mileage, all available options including power seats, windows, door locks, sunroof, trunk, antenna, leather interior, AM/FM 8-track. 656-1929.

3 - '78 RABBITS
Ph. LINDON COLLARD, res. 642-4425. McCallum Motors, 382-6122. Dealer 5603.

78 TRANSAM, T-BAR ROOF, TA 6.6, power windows, power steering, AM/FM 8 track, velour interior, 10,000 kilometers. Offers on $9,000. 658-8163 or 658-8112.

77 ASPEN SPECIAL EDITION, 1 owner, immaculate condition, 2 door, bucket seats, vinyl roof, power steering, power brakes, automatic, radials, 225 slant 6, 28,000 miles. After 5, 595-3109.

TRY US FIRST
78 Accord H/B, auto, 10,000 mi. $6595. Metro Honda, 388-6921, 2151 Blanshard St. Dealer 5876

TRY US FIRST
77 Cordoba H/T. Mint $5495. Metro Honda, 388-6921, 2151 Blanshard. Dealer 5876

TRY US FIRST
77 Aspen sedan auto. $2995. Metro Honda, 388-6921, 2151 Blanshard. Dealer 5876

TRY US FIRST
78 Civic Sedan. 25,000 mi. $4095. Metro Honda, 388-6921, 2151 Blanshard. Dealer 5876

1978 HONDA CIVIC HATCHback, automatic, sun roof, radials, AM FM tape deck and Ziebarted. Excellent condition. Asking $4850. 386-7770 or 384-6119

77 RABBIT, LIKE NEW, NEW radials, Pioneer AM/FM stereo cassette, Jensen speakers, only 24,000 miles. $5500. 479-9580.

1977 FIREBIRD, V8 AUTO, power steering, power brakes, mags, lowe mileage, $5800 firm. 383-9439 after 5pm. weekdays.

1978 OLDS CUTLASS, TBAR roof, 305 V8 auto., stereo tapedeck, ps, pb, good gas mileage. 748-2248.

1978 THUNDERBIRD, POWER brakes, power steering, AM/FM stereo, 16,000 miles, $5,900. 477-2626.

1977 HONDA CIVIC HATCHback, radials, roof rack, 33,000 miles. Excellent condition. $3650. 478-3066.

1977 TOYOTA COROLLA, 29,000 miles, 2 door, immaculate condition. $3,900. Lady driven. 598-3190.

1977 CORVETTE, LOADED, very clean car, 384-3479 or 381-1145. Ask for Andy

MUST SELL. 77 CAMARO, EXcellent condition. One owner. Offers. 386-7189

1977 COUGAR, 302 MOTOR, 33,000 miles, green in color, immaculate condition, $4600. 385-1526.

1978 HONDA HATCHBACK, low mileage, excellent condition. After 5 595-5939.

77 CIVIC HB, 4-SPEED, 24,000 km, asking $4200. 592-7543.

1978 CAMARO LT, EXCELLENT CONDITION. 652-3854.

1977 COUGAR XR7, SPECIAL Edition. Loaded. 595-5939 after 5.

FOR SALE 1978 ACCORD. Phone 656-4248.

78 COROLLA, EXCELLENT condition, low mileage. 382-5116

77 DATSUN B210, LOW MILEage, one owner, $3400. 592-6456.

1975 - 1976

76 BUICK REGAL
4-dr., V-8, auto, PS, PB, radio with 8-track, rear defroster, air conditioning, tinted glass, tilt steering wheel, PW, power door locks, vinyl roof and more. Priced to sell at $4156. BRIDGE ST. MOTOR CO. LTD., 388-5714, 652-4244. Dealer 5161.

ONLY 17,000 MILES!
1976 Buick Century 4 door sedan. Hurry on this one owner mint condition car! "Another CHARLIE PETERSON Exclusive" at Empress Pontiac Buick GMC Ltd. 382-7121 or res. 592-0458. Dealer 5701

OUTSTANDING VALUE
1975 Volvo S.W. 245 automatic, P.S, P.B, 47,000 miles. Very clean $5695. asking price. Please contact KARL KUESTER at Empress Pontiac Buick GMC Ltd. for more info. 382-7121, res. 477-5798. Dealer 5701

DOUGLA VOLKSWAGEN AUDI

Your Largest Volkswagen Audi Dealer On The Island!

DIESEL RABBITS RATED 1 & 2 OUT OF 477 VEHICLES TESTED
Source: Transport Canada's Fuel Consumption Guide, 1980!

IMMEDIATE DELIVERY!

PREMIUM USED IMPORTS

77 HONDA CIVIC $4195
76 COROLLA 1600, 2-door. $3295
76 RABBIT, 2-door, 4-spd. $4295
76 SCIROCCO, automatic. $4995
74 AUDI 100LS sedan. Automatic, one owner! $5995
74 TOYOTA CORONA station wagon. Automatic, with only 23,000 miles! $4295
73 VOLVO 144 sedan. Automatic, only 33,000 one owner miles! $5495
71 VW 411 wagon. 4-speed. $2895

UP TO 60 MONTH SCOTIA PLAN FINANCING AVAILABLE. O.A.C.

Douglas Volkswagen Ltd.
3329 Douglas Street
388-5466
Dealer 5100

76 HONDA CIVIC
hatchback, standard trans, Michelin radial tires. Beautiful condition. Can you believe $2895??? SAUNDER SALES & SERVICE LTD. 474-1622. Dealer 5932.

CLASSIC
75 Caprice Classic, 4 door, 454. Power steering; brakes; seat; trunk; windows; locks. Vinyl top, cruise, tilt, air, radio tape, 56,000 miles, new tires. $3200, possible trade. Between 1-4pm. 384-4075.

TRY US FIRST
76 Honda station wagon std. $3795. Metro Honda, 388-6921, 2151 Blanshard. Dealer 5876

TRY US FIRST
75 Datsun B210 4 spd. $2995. Metro Honda, 388-6921, 2151 Blanshard. Dealer 5876

TRY US FIRST
76 Honda sedan. Excellent $3195. Metro Honda, 388-6921, 2151 Blanshard. Dealer 5876

TRY US FIRST!
75 Honda H/B. Tops! $2695. Metro Honda, 388-6921. 2151 Blanshard. Dealer 5876.

TRY US FIRST!
75 Charger SE. Black, many extras, $4995. Metro Honda, 2151 Blanshard. Dealer 5876.

PLYMOUTH ARROW
76 2-dr. HB, 4 cyl., 4 spd. 381-5544, BSG SPECIALTY MOTORS, 385-7733. Dealer 6033.

1976 BOBCAT VILLAGER wagon, V6, power steering, auto transmission, power brakes, new tires and battery, mint condition, asking $4125. 477-5667.

1975 PINTO, 2 DOOR, AUTOmatic, cassette, new snow tires, low mileage, excellent condition, $2495, offers. 381-0429 or 592-0520 after 4pm.

1976 CELICA GT HATCHBACK, 43,000 miles, good condition, $5000. Will consider trade down for older model economy car. 642-4469

REPOSSESSED, MUST SELL 1976 Pontiac LeMans station wagon, power steering, power brakes, air conditioning. Call 385-6774.

1975 PINTO, ONE OWNER, lady driven, 2300 cc, 4 speed, hatch back, Michelin, excellent condition. Asking $2450. 382-3864 after 5pm

S&H DATSUN CENTRE

79 MUSTANG
Auto., P.S. $6495
78 HONDA
2-door, 4-speed. $4995
77 CAMARO
2-door, auto. $5695
76 VOLVO
245 DL, S.W., auto., P.S. $7250
75 COMET
4-dr., auto. $3895
74 TOYOTA
MARK II 4-dr. $3995
73 DATSUN 510
4-dr., auto. $2995
72 COLT SW
14,000 miles $2695
68 CHEV
Van, 3-speed. $1695
67 VW BUG
2-dr., 4-spd. $2195

800 BLOCK YATES
381-5222
AND
FORT and FOUL BAY
592-2471

SAUNDERS & HITCHMAN LTD.
2040 Cadboro Bay Road
Dealer 5059

76 VOLVO 264GL, POWER steering, power brakes, power windows, cassette stereo, 4 speed with overdrive, air conditioning, sunroof, leather, excellent condition. Must sell. $7700 or best offer. 112-929-5005, North Vancouver.

76 CAMARO LT, 350 AUTOmatic, power steering, power brakes, power windows, tilt steering, gauges, factory tape, deluxe cloth interior, radial TA's on custom wheels, excellent condition. $5500 or best offer. 385-0477, 595-0187.

MUST SELL VERY SLEEK 76 black Capri Special Edition, V6, 4 speed, deluxe interior, low mileage, radials, Rally mags, headers, AM—FM radio, $4500 or best offer. 595-8042.

76 MERCEDES BENZ 300D, power brakes, power steering/windows, electric sunroof, cruise control, 2 new Michelin Snowies, $16,500 firm. Ask for Suzanne, 598-3153 or 383-4151

1975 FORD PINTO STATIONwagon, good running condition. Must sell immediately. $2100 or best offer. 384-6091

75 VW RABBIT, CLEAN, ONE owner, radial snow tires, new valves and brakes. First reasonable offer accepted. 479-6981.

BLACK 1975 MONTE CARLO 2 door hard top, power steering, power brakes, very clean, must be seen. After 5pm, 382-2549.

1976 TOYOTA CORONA SW, 40,000 miles. One owner, 4 speed. Excellent condition. $3995. 478-6215.

GREAT FOR TOWING
1975 Dodge Ramcharger SE, 318 automatic. Good condition. Michelins. $4100. 652-2080.

1976 HONDA CIVIC HATCHback, radials, plus two radial snowtires, immaculate. Asking $3500. 384-1236.

1975 HONDA CIVIC 55,000 miles, good condition. Just tuned. Craig cassette and speakers. $3000 obo. 384-0775.

1976 OLDSMOBILE CUTLASS Supreme, 4 door sedan, $3395. Super Motors Ltd. Dealer #5015. 385-0031, after hours 382-1559.

1975 CADILLAC ELDORADO, this fine luxury automobile priced to sell, excellent condition, $5000. 384-8243.

FOR SALE APRIL 15TH 1975 Honda Civic 4-speed hatchback, 36,000 miles, excellent condition, $3295. 478-3503.

1976 MERCURY BOBCAT, 2 door sedan, 49,000 miles, 4-speed, excellent condition. Asking $2,250. 479-4966.

1976 CADILLAC SEDAN DE Ville, very good condition, $9250 or best offer. 112-748-1527.

1975 HONDA, GOOD CONDItion, standard, 41,000 miles, offers. 383-4381 after 6pm.

1976 COUGAR XR7, EXCELlent condition, 55,000 miles, $3500 or best offer. 382-4143.

75 TOYOTA COROLLA, EXcellent condition, asking $2900. Phone 382-4998.

76 PACER, STANDARD 6, good, clean condition. $1600. Shawnigan. 743-4943.

76 AMC GREMLIN, 1 OWNER, 6 cylinder standard, first $2300. 748-2123, 743-2491.

1975 HONDA CIVIC HATCHback, 4-speed, 47,000 miles, $2600 or best offer. 595-3336.

76 CADILLAC, ALL POWER, AM/FM tape, options, $9,200. 383-2363.

1976 PINTO 26,000 MILES, standard shift, 4 new tires, $2,700 or best offer. 595-1960.

MUST SELL 75 MONTEGO MX, low mileage, new radials, excellent condition, $2995. 382-0172.

1975 DATSUN B210 DELUXE 4 door automatic, well maintained, $2500. 112-743-4553.

HONDA CIVIC, 1976, EXCELlent shape, 32,000 miles. $3100. Phone 595-6793.

1976 OLDS OMEGA, 4 DOOR sedan, 6 cylinder, excellent family car. Asking $3500. 478-8878.

75 HONDA 4 SPEED, CASsette, low mileage. $2500. 592-1090.

1975 DATSUN, 4-SPEED, MINT condition. Call 382-4839.

1976 WHITE GREMLIN, $1500. 478-4877.

1973 - 1974

74 DUSTER, 318 AUTOMATIC, 58,000 miles, bucket seats, console shift, power steering and brakes, posi-trak differential, new tires, brakes, ball joints and exhaust system, complete valve grind, new paint and much, much more. $3700 or best offer. 479-7022, 592-7169.

74 DATSUN
B210, 4 cyl., std. trans., 2 dr., HB. Great transportation for only $2795. PAINTER MOTORS LTD., 3005 Douglas, 388-6196. Dealer 5802.

TRY US FIRST!
74 Pinto Wagon. Std. Top condition. $2195. Metro Honda, 388-6921. 2151 Blanshard. Dealer 5876.

73 SEBRING PLUS
2 dr. HT., buckets, console, V8, auto, ps, pb. BSG SPECIALTY MOTORS, 381-5544, 385-7733. Dealer 6033.

Cornell GM

USED CARS YOU CAN EXPECT A GREAT DEAL FROM CORNELL

See Dennis Crook
76 FORD GRANADA
4 dr. sedan, V8, auto, ps, pb, radio, very clean condition.
ONLY $3695

78 BUICK CENTURY S/W
V6, auto, ps, pb, radio, low miles.
ONLY $5495

★ ★ ★ ★ ★ ★

See Dick Smith
75 DODGE ½ TON
Stepside shortbox PU, V8, auto, pb.
ONLY $2895

78 FORD ¾ TON
V8, 4 speed, radio, ps, pb, and 8' camper.
ONLY $8895

★ ★ ★ ★ ★ ★

See Harry Vanderhoek
76 CELICA
Liftback GT, 5 spd. AM/FM radio, vinyl top.
ONLY $5395

76 PONTIAC
Ventura 2 dr. hatchback, V8 auto, ps, pb., radio, tilt wheel.
ONLY $3595

OPEN
MON.-FRI. 9-9
SAT. 9-5
Finlayson and Burnside
385-5777 Dealer 5378

74 Firebird Esprit
V-8 auto, p.s., p.b. $3895. PAINTER MOTORS LTD. 388-6196, 3005 Douglas. Dealer 5802.

1973 CHRYSLER NEWPORT, executive car, company maintained, all power options including air conditioning. Call Betty Taylor at 388-9161 between 8:30am.-5pm.

TRY US FIRST
74 Omega Sedan, auto, $2995. Metro Honda, 2151 Blanshard, 388-6921. Dealer 5876.

TRY US FIRST!
73 Datsun, auto, nice! $2395 Metro Honda, 388-6921. Dealer 5876.

TRY US FIRST!
74 Ford Ltd. Great shape, $2595. Metro Honda, 388-6921. Dealer 5876.

73 CHEV MALIBU
2 door, hardtop, PS, PB, V8 automatic, 79,500 miles, good condition, sacrifice at $1,350. View at 4357 Shelbourne.

1974 PLYMOUTH SUBURBAN wagon, 400 cu. in. engine. Factory equipped trailer package. $2600 or best offer. Will sell or trade. 478-8863.

1974 MERCURY BOBCAT, only 40,000 miles, standard transmission, good condition throughout, asking $2495. 656-6260 after 5pm.

74 NOVA SS 350, POWER steering/power brakes. Excellent condition inside and out. Asking $3800. 385-4943.

73 DATSUN, 4 CYL., 4 SPD. Priced to sell $1822. PALM AUTO WORLD INC., 386-8385, 3342 Oak St. Dealer 5260.

1974 TOYOTA CORONA AUTOmatic, 4 door, excellent condition, 55,000 miles, $2,750. 477-2256

73 FORD LTD, 43,000 MILES, V8, good condition, clean, mostly pleasure driven. Vinyl roof, $3695. 474-2589

73 CELICA ST, AUTO, AM/FM radio, spotless condition, new radiator and battery, $2895. Days 478-2932, nights 478-6857.

1973 TOYOTA 4 CYL. AN EXcellent buy at $1087. PALM MOTORS WORLD INC. 386-8385. 3342 Oak St. Dealer 5260.

RED 74 DATSUN B210, 2 DOOR. 12,000 mile warranty on auto trans. Very good condition. $2800 o.b.o. 383-1730

73 DATSUN 610 STATIONWAgon, average 30mpg, runs well, good buy. Asking $1750. 112-743-4870 Shawnigan

1974 SATELITE SEBRING plus, 43,000 miles, power steering, brakes, windows. $1850. or best offer. 478-4596.

WOMAN DRIVEN, 4-CYLINder 1973 Cortina. Gets excellent mileage. New clutch; tires. $1700. 656-4182.

1973 AUDI LS100, $2395. SUPER Motors Ltd., 2538 Government Street. Dealer #5015. 385-0031, after hours 382-1559.

IMMACULATE, NEW MOTOR, 73 Mazda RX7 SW, radio and rads, $1850. Mornings and evenings 382-1081.

1974 PLYMOUTH SATELLITE. Excellent condition, 2 door hardtop, V8 318, $2595 or offers. 477-5914.

74 COMET, AUTOMATIC, good condition, low mileage. $2800 firm. 386-8309.

1974 MALIBU, 2 DOOR, BODY and motor in excellent condition, all original. $1600. 112-743-4575.

1974 BUICK APOLLO 2 DOOR Hatchback, 350 automatic. Asking $3,295 or best offer. 479-1480.

1974 DODGE DART, 55,000 miles, good condition, tested. $2995 or offer. 479-4675

1973 TOYOTA CELICA, NEW paint, new Michelins, excellent condition, reasonable. 383-9028.

1974 VOLVO STATION WAGON, good shape, green. 65,000 miles. 388-6249

1973 TORINO SEDAN, 66,000 miles. Super condition. Tested. $1695. 479-0654.

1973 FORD PINTO, EXCELlent condition, reliable transportation. 478-0281, 386-9268.

1974 MUSTANG GHIA II, V6, 4 speed, ps/pb, new brakes and extras. 382-4189 after 6pm.

1974 DATSUN B210 4 DOOR automatic, new brakes. $2500. 112-743-2079.

1974 CAPRI, V6 AUTOMATIC, one owner, lady driven, under 22,000 miles. 598-4472 or 658-8928.

1973 SATELLITE 2DR, LOW mileage must be seen, premium. $1,695. 477-0695.

73 VEGA GT, 4 SPEED. $400. AS IS. 388-4103

73 LINCOLN CONTINENTAL Mark IV. 474-1791

74 SR5 TOYOTA, IMMACUlate condition. 383-0024, 479-0075.

1974 FIAT 128 SEDAN, EXCELlent. $2000. After 5pm, 477-4804.

1973 CHRYSLER NEWPORT for sale. Phone 382-8728

METRO TOYOTA

ESSO CAR CLINIC INSPECTED RECONDITIONED Used Cars!

VICTORIA'S LARGEST SELECTION of ECONOMY CARS!!

LEASE 1980 TERCEL From $129 Per Month

ECONO LOT Nothing Over $2999
386-1711

69 Cortina	$599
69 Alpine	$699
71 Corolla	$899
73 GMC Van	$999
72 Firenza	$1099
71 Duster	$1199
67 GMC PU	$1299
68 VW Beetle	$1499
69 Renault	$1599
70 Hornet	$1699
70 Swinger	$1799
73 Buick	$1899
73 Impala	$1999

OPEN FROM
8 a.m.-9 p.m.
SAT., 8 a.m.-6 p.m.

100% Bank Financing O.A.C.

386-3516

METRO TOYOTA LTD.
645 FINLAYSON
(Across from Woodwards)
DEALER 6290

METRO TOYOTA

1971 - 1972

1971 FORD LTD BROUGHAM, 4 door sedan, vinyl top, automatic, very well kept. Power steering, brakes. Clock, radio, 8 track stereo, 4 speakers. Less than 1,450 miles on rebuilt engine. ONLY $1495. Call Gary evenings and weekends 592-6508.

LADIES CAR!!!
1971 Plymouth Cricket 4 cyl. auto. trans, 62,000 mi. Very nice condition $1295. SAUNDERS SALES & SERVICE LTD. 474-1622. Dealer 5932.

72 Toyota Corolla
4 cyl. auto. trans. Sunroof. Nice tires $1495. SAUNDERS SALES & SERVICE LTD. 474-1622. Dealer 5932.

1972 CHEV NOVA, 2 DOOR coupe, 307 V8, 3 speed standard, 69,000 miles. BC Government tested December 81. BCAA inspected March 1980. Includes 2 like new studded snow tires and rims. $1700. 385-7874

72 CELICA 4 SPEED, MAGS, radial T/As, split exhaust, AM/FM radio, excellent running condition. Very clean car. Have all bills to show. Offers on $2500. 477-1949.

1971 CADILLAC
Sedan Deville. One owner, immaculate. Dark blue with vinyl top and blue leather interior. Sunroof too. $3900. 3566 Redwood Ave. 592-3162

1972 PONTIAC PARISIENNE 4 door hardtop approximately 12,000 miles, reconditioned motor, real good shape, $1200 or best offer. 658-5421 or 388-9784, ask for Bud.

RARE 1971 ROADRUNNER. 383 magnum, pistol grip, 4 speed, Scheiffer clutch, factory fresh air, "air grabber". All-stock. 77,000 miles, $2900 or best offer. 592-7140

72 CHEV, 2 DOOR HARDTOP, power steering, power brakes, $995. Super Motors Ltd., 2538 Government Street. Dealer #5015. 385-0031, after hours 382-1559.

TRY US FIRST!
72 Toyota Corona, auto. Just superb! $2395. Metro Honda, 388-6921. Dealer 5876.

1971 PLYMOUTH SPORT SUBurban stationwagon, radial tires, Cibie headlights, good running condition. Open to offers. After 6, 642-3826.

1971 V8 VEGA, 283, 2-SPEED powerglide, new paint, shocks, brakes, exhaust, mags. 652-4969 or 385-3144. $2995.

150 CARS FOR SALE

Millstream
CHEVROLET
OLDSMOBILE

CENTURY
79 CENTURY 4 door, V6 automatic, power steering, brakes, radio. Finished in green with green vinyl trim. Only $5950

DATSUN
73 DATSUN 2 door. Economical 4 cylinder, 4 speed. Only 46,000 miles. Finished in yellow with fawn vinyl trim. Only $2495

CITATION
80 CITATION 4 door hatchback, V6, automatic, power steering, power brakes, radio. Just over 17,000 KM. Finished in dark green with matching green trim $7150

CAMARO
79 CAMARO V8 4 speed, power steering, power brakes, radio. Finished in bronze with matching vinyl trim. $7850

MOST CARS BCAA INSPECTED

MON.-FRI. 8:30 a.m. - 9 p.m. SAT. 9 - 6

Millstream Chevrolet Oldsmobile Ltd.
1730 Island Highway
474-1211
Dealer Lic. D-5831

72 CHEV IMPALA CUSTOM, 2 door hardtop, 350, automatic, power steering, power brakes, radials, 69,000 miles, excellent shape, $2000 firm. 479-7443.

71 TOYOTA 4 CYL. 4 SPD. CITY tested, for only $853. PALM AUTO WORLD INC. 386-8385, 3342 Oak St. Dealer 5260.

1972 CORTINA STATIONWAGON, automatic, 46,000 miles, new brakes, 7 radial tires, tested, $1800. 383-9073.

1972 SUPER BEETLE, GOOD condition, prefer to trade for older American car + cash. After 5, 385-3450.

72 CORTINA 4 DOOR. RECENT paint, new muffler, cassette. Runs well. Offers on $2000. 595-3650.

71 VEGA, 45,000 MILES, NEW clutch, new radials, tested, must be seen. $1600 or best offer. 479-8545

1971 DUSTER BLACK 2 DOOR, slant 6, mags, plus radials. Must be seen. Sound. $2250. 112-748-9539.

72 FORD CORTINA STATIONwagon 2000. Radio, good condition. $1200 or best offer. 382-5756

1972 TOYOTA CELICA, GOOD shape with 4-speed, $2300. 474-2745.

71 MAZDA, CITY TESTED TILL September 80. Offers on $500. 474-1948 after 5:30pm

1971 NOVA. RELIABLE transportation. Body rust. Not tested. $200. 658-8192.

1972 FORD GALAXY 500 2 door hardtop, good running condition, $495. 112-746-4131

MUST SELL, VERY CLEAN, 71 Plymouth Suburban stationwagon. $1150 or best offer. 656-4792

MUST SELL VOLVO, EXCELlent condition, 4 speed, $3000 or best offer. 383-7689

1971 PONTIAC STATIONWAgon, tested, full power, $695 firm. 477-9216

72 TOYOTA COROLLA, 2 DOOR standard, 60,000 miles on rebuild, $800 or best offer. 592-8162.

72 CHEVELLE MALIBU. Needs some valve work. Offers. 477-8504.

1971 PLYMOUTH WAGON, power steering, power brakes. Must sell. 383-2235.

71 MACH I MUSTANG, JUST overhauled, good condition, no rust. 478-5346.

1972 METEOR RIDEAU 500. 652-3037

1971 TOYOTA COROLLA, good condition. $1500. 721-5417.

1972 TOYOTA COROLLA, $1800. 388-4588.

1972 VOLVO 144, GOOD CONDItion, $2600 or best offer. 479-4727.

1970 and earlier

65 GTO, 350 CHEV ENGINE, Holly, Edlebrock Victor, Mobelec E40 electronic ignition, 202 Angleplug heads ported and C.C.'d, Crane cam and springs, TRW 12.5 to 1 pistons, steel rods, balanced, Moroso pan and pump, lots of chrome. Needs some interior work and paint. $3000 firm. After 5:30, 385-4010 ask for Tony.

Collectors Special!
1965 Buick Skylark 2 door hardtop. In mint condition. Colour yellow with black interior. Hurry on this hard to get model! "Another exclusive with CHARLIE PETERSON" at Empress Pontiac Buick GMC Ltd. 382-7121 or res. 592-0458. Dealer 5701

QUICK
63 Acadian wagon, excellent shape, 327 high performance engine, Crane cam, 10.5:1 pistons, much more, everything chromed, rebuilt Turbo 400, Hurst shifter, 4:88 posi rear end, line lock and many extras, $7000 invested. Offers. 479-9661 between 5-7pm.

1969 FORD RANCHERO 351 Cleveland, new pistons, crank, cam, headers, 4 barrel, 4 speed Munsie. $1200. 1969 T-Bird new brakes, muffler system, front tires. A-1 condition. PS/PB/PW. $2400. 1952 Pontiac Coupe have all parts for restoration. $600. 112-748-1298.

Don't Miss This
1968 Camaro SS over $4,000 recently spent — Primered and ready for the colour of your choice! GEM MOTORS SALES (1973) LTD. 480 Esquimalt Rd. 382-7195 Dealer 6331.

69 COUGAR
2 dr., HT, ps, pb, black interior, vinyl roof, new paint, 56,000 original 1 owner miles. Beautiful condition, $2995. PAINTER MOTORS LTD. 3005 Douglas 388-6196. Dealer 5802.

MUST SELL
1965 Buick Skylark sport coupe, very nice condition with 75,000 miles. Optional performance engine and 2 speed auto. Power steering, many new parts, just tested. $1300 or best offer. 385-9225 after 5:30pm

RARE BIRD
'67 T-Bird, immaculate condition, 87,000 orig. miles. YATES AUTO SALES, 388-7722. Dealer 5268.

150 CARS FOR SALE

THREE POINT MOTORS
Mercedes-Benz
PORSCHE

VALUE!

80 MUSTANG
16 options including automatic power steering, power front disc brakes, AM/FM stereo cassette; only 200 km $7,695

80 FAIRMONT STATION WAGON
15 options including automatic power steering, power front disc brakes, AM/FM stereo cassette; balance of factory warranty, only 200 km $7,595

80 DATSUN 200 SX
Dark blue metallic 5-speed coupe, only 2,300 miles, balance of factory warranty. $750 less than new! $7,380

80 HORIZON
Five-door sedan, automatic, radio, radial tires, side mouldings, heated rear window. Only 200 km. Balance of factory warranty $6,395

79 DATSUN 510 STATION WAGON
Brand new but priced $600 less than new! Factory warranty $7,220

79 PLYMOUTH VOLARE STATION WAGON
Only 6,000 miles. Automatic, power steering, roof rack, radio $6,595

79 DATSUN 510 SPORTBACK
This is a beauty! Silver metallic and loaded with extras. Only 4,000 miles. Balance of factory warranty $6,495

79 DATSUN DELUXE CAB
Over $2,500 in extras on this very special unit. Price new over $9,000. Now only $5,995

79 DATSUN 210 STATION WAGON
Just over 5,000 miles but priced $900 less than new! $5,995

79 DATSUN 210
Four-door automatic, radio. Truly a bargain! $4,895

78 DATSUN DELUXE CAB
5-speed transmission, heavy-duty bumper, radio $4,795

78 DODGE
Diplomat coupe with automatic power steering, power brakes. A good buy at $4,595

77 DODGE PICKUP TRUCK
Custom 200 Camper Special, 400 cu. in. V-8 automaitc, power steering, power brakes, heavy-duty package, canopy. Only 7,100 miles! $6,495

76 CHEVROLET PICKUP TRUCK
Silverado with automatic, power steering, disc brakes, radio $4,495

OPEN 'TIL 6 P.M.
Government at Hillside
385-6737
Dealer 5053

SPECIAL
61 Le Sabre, V-8, auto, 4 dr Ht. Runs Great! $895. PAINTER MOTORS LTD., 3005 Douglas, 388-6196. Dealer 5802.

68 CUTLASS
2 dr Ht, V-8, auto, ps., pb. City tested. Won't last long at $1195. PAINTER MOTORS LTD., 3005 Douglas, 388-6196. Dealer 5802.

69 COUGAR
2-dr., auto., ps., pb., 44,000 mi., white on white. 381-5544, BSG SPECIALTY MOTORS, 385-7733. Dealer 6033.

68 CYCLONE
2-dr. HT., auto., ps., pb., 390 CID, mags, lowrider. 381-5544, BSG SPECIALTY MOTORS, 385-7733. Dealer 6033.

66 MALIBU SS
6 cyl., auto., bucket seats, console, economical and reliable. 381-5544, BSG SPECIALTY MOTORS, 385-7733. Dealer 6033.

66 MUSTANG
6 cyl. Auto, new paint. GEM MOTORS SALES (1973) LTD. 480 Esquimalt Rd. 382-7195 Dealer 6331.

69 TR6, V8, 3-SPEED AUTOmatic, 75% finished, great buy for right person, offers. 72 240Z, collectors condition, must be seen, over $7500 invested, asking $5500. 595-1723.

67 BUICK SPECIAL, NEW tires and wheels, new air shocks, new brakes and bearings, tuned in December, trailer hitch, good body and interior, $1000 or best offer. 721-3919.

1968 MUSTANG 289 CONSOLE automatic, new transmission with shift kit, new carburator, new dual exhaust, new rearend, all new tires and more. Recently tested. 478-9680.

TRY US FIRST!
70 Chev. 4 Dr., H/T. Needs mechanical! $495. Metro Honda, 388-6921. Dealer 5876.

69 DATSUN 510, 2 DOOR, 4-speed, 78,000 miles, new paint and brakes, needs battery, asking $1200. 381-1360 or 388-9107 ask for Steve.

1970 CHARGER SE, SPECIAL edition, power steering, power brakes, power windows, leather seats, very good shape. Asking $3800. Lorin 479-4177 or 479-7022

MUST SELL. RARE 69 BUICK Sportwagon. Sunroof, Michelin radials, recent work done, clean throughout. $950. 382-9190, 642-4154.

69 BUICK SPORT WAGON, good shape, complete towing package. $1200. Phone Dan 386-8331 between 8-5pm and 382-3842 after 6pm.

69 MARQUIS STATIONWAgon. Luxury at an a affordable price. AM/FM, air, good condition throughout. First reasonable offer takes. 595-3557.

1955 CHEVY BELAIR, 4 DOOR, original inside and out, 5,000 miles on new engine, certified until August 1980, good shape, $1900 or best offer. 382-7948.

150 CARS FOR SALE

WILLE Dodge • Chrysler

'79 DIPLOMAT SW
Auto, ps, pb, wood grain. $7595

'79 ASPEN
4 dr., auto, ps, pb. $5995

'78 FAIRMONT
4 dr, 6 cyl, auto, PS $4995

'77 FORD
Club wgn., V-8, auto, ps, 39,000 mi. $6895

77 TOYOTA
Corolla 2 dr. 4 spd. $4195

'77 RANCHERO
Brougham, V-8, auto., finished in gleaming black $5495

'76 DART
4 dr. auto, 6 cyl. ps. $3495

'74 TOYOTA
2 dr. HT, 6 cyl. auto immaculate condition. $3295

'74 COURIER
Auto, 45,000 mi. $2495

'73 Datsun 710
2 dr. auto, 45,000 miles. $2895

3200 DOUGLAS AT CLOVERDALE
382-2313
MON. TO FRI. 9 TIL 9
SAT. 9 TIL 5. Dealer 5881

CAR BUFFS
1965 Cadillac Sedan de Ville, hardtop. White with bronze leather interior. Very good condition. "A special one". 592-0662.

64 DODGE POLORA, GREAT condition, power steering, new brakes, lots more. $700 firm. Offers will be considered. 382-3775, 383-1989.

1965 CUSTOMIZED BAJA Volkswagen Beetle, excellent condition, new paint, desert tires. All fiberglass. $1400. 386-2406.

55 CHEV BELAIR
Extensively restored California hardtop, most collectable. $6000 invested. Best offer. Must sell. 383-5210.

68 TOYOTA CORONA DEluxe, 40,000 miles, new clutch and tires, radio, tested till March 81. $1190 or best offer. 383-5065 after 5pm.

1969 TOYOTA COROLLA, automatic, safety checked, new timing chain, exhaust system, recently tuned up. Excellent condition. $800. 479-1251.

68 COUGAR, NICE CONDItion, $2395. Super Motors Ltd., 2538 Government St. Dealer #5015. 385-0031, after hours 382-1559.

69 FORD S/W AUTO, PS, PB. An excellent buy at $852. PALM AUTO WORLD INC. 386-8385, 3342 Oak St. Dealer 5260.

69 PONTIAC HT. BE QUICK AT $289. PALM AUTO WORLD INC. 386-8385, 3342 Oak St. Dealer 5260.

70 FORD FAIRLANE, AUTOmatic, small 8 cylinder, $2600 in recent bills, very clean, $1895 or best offer. 477-5767.

69 VOLKS S/W. PRICED TO sell $925. PALM AUTO WORLD INC., 386-8385, 3342 Oak St. Dealer 5260.

1969 MUSTANG, EXCELLENT condition, low mileage, V8 automatic, $2895. 592-3933 or 479-7615.

1969 MINI, 850 AUTOMATIC, good tires, very clean interior and exterior, runs excellent, very economical, $1495. 658-1057.

69 FAIRLANE SUPER COBRA Jet, 428 cu.in. 500 hp, Super Stock, 9200 original miles, $12,000 invested. 479-0483 after 5 pm.

RESTORED 63 LINCOLN, IMmaculate, just out of storage, must be seen, offers on $4000. 656-4798 after 5:30pm.

1965 CANSO 2 DOOR HARDTOP Factory 283, very, very clean, $1500 firm. Bob, 743-5231 or 748-4688.

1968 ENVOY EPIC, TESTED till October, needs clutch and tuneup, $350 or best offer. 388-5825 days, 477-0224 evenings.

1969 BUICK GS 400, GOOD CONdition, low mileage, high performance equipment, $1295 firm. 386-8583 between 6-8pm.

1969 VOLKSWAGEN FASTback, new paint, rebuilt engine, excellent condition, $1400. 386-2406

65 VW 1500 SQUAREBACK, just tested with extra studded snow tires on rims. $500. 642-3398.

66 BUICK SPORT WAGON, bubble top, good running condition, $750. 656-1922, evenings 656-2393.

1970 CHEV NOMAD WAGON, V8 307, new paint, just tested, good running order, $1,450 or offers. 598-5953.

1969 FORD FAIRLANE STAtionwagon, 302 engine, city tested, excellent condition. Offers. 386-1427.

1966 VALIANT 2 DOOR AUTOmatic, slant 6, excellent shape, lady driven. Offers on $1350. 384-1280

1970 TOYOTA 4 DOOR, AUTOmatic, new paint, mechanically sound. Lady driven. $900. 479-3981.

1970 PONTIAC 2 DOOR CATAlina, power steering, power brakes. Clean. Good running order. $1395. 477-8008.

1968 LTD STATIONWAGON, tested, new tires, 55,000 miles, excellent condition, $995. 382-7683.

67 DODGE DART GT, 2 DOOR, automatic, tested, excellent condition, will take small car in trade. $1650 firm. 477-1461.

1966 PONTIAC 283, AUTO, radio, $545. PALM AUTO WORLD INC., 386-8385, 3342 Oak St. Dealer 5260.

69 FALCON, 6 CYLINDER automatic, 77,000 miles, good condition, must sell. $795. 478-7391

55 T-BIRD, EXTRA MOTOR and trans, offers to $12,000. 62 T-bird, $800 firm. 478-0917.

70 MAVERICK, 6 CYLINDER, 3 speed. Good running condition. $800. 382-1493.

68 FORD XL, DUAL EXHAUST, new tires and battery, $375. 479-4866.

63 VAUXHALL STATION wagon. Good running condition. $450. 477-3027, 656-5154

1967 CHEVY II, NEW PAINT, tires, exhaust. 6 cyliner, 3 speed standard, $1500. 478-4279

1970 TOYOTA COROLLA Wagon, standard shift. Nice small car. $1,350. 382-5523.

1933 CHEV COUPE, ORIGINAL one owner car. Timmis Motor Co. Ltd. Dealer #5557. 388-6229.

1966 METEOR 4 DOOR, RECENT work, jack, spare etc. tested till 1981, $525. 479-6992.

65 CHEVELLE STOCK CAR race ready, needs motor. $450 or best offer. 384-5721.

1964 STUDEBAKER DAYtona, offers. 592-9502 between 5-6.

68 IMPALA NEW PAINT, NEW 350, $1,200. Vega parts. New 283, 350 automatic. 478-1515.

150 CARS FOR SALE

EDWARD motors ltd.

Victoria's Exclusive
Subaru Dealer
With the largest selection of new and used Subarus on the Island is proud to offer.
The Subaru Canada Factory Demonstrator
Sale
Full factory warranty, 12 months unlimited mileage, 3-year Perforation warranty.
2% Prov. Sales Tax!!
7.8 litres/100km or 26 mpg combined!
48 mpg highway!

80 SUBARU G.L.
Sedan 5 speed in beige metallic, AM/FM cassette stereo with rear speakers, decor package, trim rings, permashined etc. 12,800 km (7700 miles) service just completed! New car replacement cost $7719.
DEMO PRICE $6995

80 SUBARU G.L.
Sedan 5 speed in blue metallic, AM/FM cassette stereo with rear speakers, decor package, trim rings, Permashine, etc. 13,000 km (7800 miles) service just completed. New car replacement cost $7719.
DEMO PRICE $6995

80 SUBARU GLF
Hardtop 5 speed in walnut metallic, beige landau vinyl roof and skyport sunroof, decor package, AM/FM cassette stereo with rear speakers, front grill guard. Permashine, etc. 10,900 km (6,600 miles). Service job completed. New car replacement cost $8,745.
DEMO PRICE $7,995

80 SUBARU GLF
Hardtop 4 speed in walnut metallic. AM/FM stereo cassette with rear speakers, decor package, trim rings, Permashine, etc. 10,000 km (6,000 miles) service just completed. New car replacement cost $8,020.
DEMO PRICE $7,495

80 SUBARU GLF
Hardtop 4 speed in beige metallic. AM/FM cassette stereo, rear speakers, decor package, trim rings, permashine, etc. 12,000 km (7,200 miles) service just completed. New car replacement cost $8,020.
DEMO PRICE $7,495

EDWARD motors ltd.
3319 Douglas (Opposite ICBC)
Dealer 6605 384-1161

De Pape

450 SL
73 Mercedes — both tops. Very, very clean — excellent all-round condition. Scarce — Act soon!

SEVILLE
80 Cadillac, loaded with all power and luxury options including stereo cassette and moon roof. Probably the most beautiful and elegant 1980 Seville in Victoria. See it!

260Z
74 4 spd., radio, styled wheels. Beautiful all around condition. You must see this one!
78 Lincoln Towne Coupe, 12,000
78 Cordoba, Beautiful—As new!
78 Camaro, 6 cyl, as new!
77 Volare Wgn, 6 cyl. auto
77 Cherokee Chief 4x4. Excellent!
76 VW Rabbit auto, nice!
75 Lincoln Mk IV, 25,000 mi.
73 BMW 2002, absolutely mint!
71 Rolls Royce Corniche conv.
69 Rolls Royce, 4 dr., Silver Shadow

Open 8:30-5:30 Closed Sat.
DePAPE MOTORS LTD.
Indoors at 779 Pandora
384-8035 Dealer-5311

69 FORD MUSTANG, EXCELlent condition. Call after 6pm, 384-3880

68 CORONET 500, 383, CUSTOM paint, Cragar mags, $2500. 656-7095

67 COUGAR 289, POWER steering, power brakes, $1800. 477-2721.

69 Z28, $4200 PLUS $850 NEW parts. First $4500 takes. 642-5687 after 5.

67 FIREBIRD, 283, 4 SPEED, sound system, mags. $2495. 382-5284

67 DATSUN, BUCKET SEATS, rare luxury Japanese car, automatic, $950. 477-0422.

69 THUNDERBIRD, GOOD condition, good running order, $1500. 382-0007 after 5pm.

62 PONTIAC, 6 CYLINDER, automatic, new tires, good condition, $400. 386-7480.

68 AMC STATION WAGON, 6 cylinder, good running condition, $600. 384-7897.

67 MUSTANG, 289, TESTED, all bills, radio, tape deck, runs well. $2300 or best offer. 595-7425.

1967 MUSTANG FASTBACK, excellent condition, offers to $3000. 598-7694.

1967 PLYMOUTH WAGON, 86,000 local miles, outstanding mechanical condition. 656-4060.

1970 CHRYSLER NEWPORT, excellent condition. $1200. 384-0477

150 CARS FOR SALE

PLIMLEY
JAGUAR — ROVER
TRIUMPH
M.G. — MINI — SAAB
1010 YATES ST. 382-9121

Let's Make A Deal

79	Pontiac Frbird	$8695
79	Merc Capri R/S	$8495
79	Saab Turbo	$17,895
78	Spitfire	$6995
78	Honda Accord	$6495
78	Ford Fiesta	$4695
78	Chevy Nova	$5495
78	Saab EMS	$10,995
78	Saab EAPS	$9995
77	Cadillac	$11,495
77	Cordoba	$6295
77	Cougar	$4895
77	Pontiac G/P SJ	$6595
77	Dodge Aspn 6 cyl	$4895
76	Lemans S.W.	$4995
76	Comet 6 cyl	$3695
76	Courier P.U.	$3895
75	Dodge Dart	$2695
75	Mercury S.W.	$3695
74	Datsun B210	$2495
74	Olds 98 Coupe	$3695
74	Mercedes Dsl.	$11,495
73	Ford Torino	$1495
73	Pinto S.W.	$2095
73	Datsun S.W.	$2695

MANY MORE TO CHOOSE FROM
DEALER 5351

PACIFIC mazda PEUGEOT

78 AUDI FOX
At. Only 14,000 Km. $8395

79 DIPLOMAT
Loaded sedan including air $7295

79 MUSTANG II
6 cyl., AT., P.S., P.B. $6195

79 MAZDA 929
Wgn., At. Only 30,000 Km. $5944

78 PINTO H/B
4-cyl., 4-spd., radio, 15,000 Km. $3995

76 MAZDA 808
Wgn. 1 owner. 20,000 mi. $3695

73 TOYOTA MKII
Corona 2-dr. HT, AT, P.S. $3195

74 MAVERICK
4-dr., 6-cyl., AT., P.S. $2395

ASK ABOUT OUR 7 DAY MONEY BACK GUARANTEE

385-1451 Dealer 5253
Blanshard at Johnson

EMPRESS
PONTIAC
BUICK
GMC

MANY OF OUR VEHICLES HAVE A CROWN SEAL, 1 YR. WARRANTY ON THE POWER TRAIN! CHECK OVER THESE SELECTED UNITS — FOR YOUR OWN PEACE OF MIND!

66	ACADIAN Wgn.	$1695
76	PINTO Wgn.	$3995
75	CHEV ½-ton Van	$2995
77	FORD Wgn	$3695

OPEN
Mon.-Thurs., 9-9
Fri.-Sat., 9-6
2867 Douglas at Topaz
382-7121 Dealer 5701

70 MUSTANG MACH I, 351 Cleveland, 4-speed, good condition, $3600. 383-5349.

1965 NOVA SUPER SPORT, $1600. Excellent shape. 477-9341 4-6 pm

SMALL JAPANESE CAR, 1968, 1 owner, $650 or best offer. 478-5187

69 MERCEDES 280S, sunroof, good condition, $6000. 656-7426

1963 BEAUMONT STATION Wagon. Economical runabout. Good pickup. $600. 595-3070.

1970 TOYOTA COROLLA, REcently city tested, reliable transportation, $700. 656-5247

1967 THUNDERBIRD, GOOD condition, $1500 or best offer. 479-6964

1964 RAMBLER CLASSIC, good condition, tested 1981. 478-1424.

69 VAUXHALL 4 DOOR STAtionwagon, good condition, tested, $595. 595-8553

1966 OLDS 98, 86,000 MILES, IN good condition, asking $495. 384-8269 after 5 or weekends.

66 FARGO WINDOW VAN, standard, slant 6, fair condition, $650. 477-3858 evenings.

1970 OLDS CUTLASS, JUST tested, good running order, offers on $1250. 478-4762.

68 DATSUN 510, VERY GOOD condition, 58,000 miles, $775. 642-3475.

1964 ACADIAN, AUTOMATIC, tested, $400. Phone Sat. after 9am. 386-0723.

67 CAMARO 327 2 SPEED automatic, excellent condition, $2500. 384-2872.

69 MUSTANG 320, EXCELlent condition, low mileage, $2500. 477-5725 Lynn.

63 METEOR 4 DOOR SEDAN, small V8, automatic. Runs well. $400 ono. 382-4842 after 5.

69 MUSTANG FASTBACK, good running condition, offers. 383-8357.

1965 MUSTANG CONVERTible, 289, collector's item, rag top. 595-6066.

1969 MERCURY MARQUIS station wagon, tested till August, $600 or offer. 383-1421 or 592-3545.

1965 VW BEETLE, GOOD CONdition, $600 or best offer. 652-3827.

1969 MUSTANG CONVERTible, new brakes, exhaust and top, 4-speed, $1695. 598-2709.

69 NOVA, 2 DOOR V8, STANdard, mags, good rubber, tested, $1600 or best offer. 383-6408.

150 CARS FOR SALE

Speedway VOLKSWAGEN
971 YATES at Vancouver
385-2415

★ ★ ★ ★
SAVE
Sales Tax
DRIVE A VW RABBIT 4 OR 5-SPEED TRANS. GAS OR DIESEL
★ ★ ★ ★
SAVE ON FUEL
DRIVE THE MILEAGE LEADER VW RABBIT DIESEL
★ ★ ★ ★
DOWNTOWN AT

Speedway VOLKSWAGEN
971 YATES at Vancouver
385-2415
Dealer Licence No. D-5180

Honda CAR CENTRE
YATES AT QUADRA

Weekend Specials —Reduced—

79 Volare $4695
2-door, Economy 6 Stick Shift

77 Firebird $5595
V6, Automatic Power Steering/Brakes

77 Cordoba $5495
Fully Equipped Including Air/C.

75 Mustang Mach I $5644
—Black On Black—
Spoilers, Louvres, Stereo V8, Automatic, P.S., P.B., Radial Tires And Much More

BANK FINANCING, INSURANCE, LICENCE PLATES ALL AT OUR ONE STOP NEW AND USED CAR CENTRE

386-6707
Dealer No. 5668

PALM AUTO WORLD INC.

CREDIT
Good or Bad
WHO CARES
WE FINANCE
NO CO-SIGNERS
Let us help re-establish your credit. Separated, divorced, old-age pensioner, single male or female. You qualify. Buy and pay at same location. Cars from $150 down and payments as low as $10 weekly. CHARGEX ACCEPTED

Instant "NO-RED-TAPE" CREDIT
Walk In, Drive Out
3342 Oak St. 386-8385

68 OLDS 442
Gem Motor Sales (1973) Ltd.
480 Esquimalt Rd.
382-7195 Dealer 6331

1967 COUGAR, IMMACULATE, must be seen, 289, tested, offers. 384-2193.

69 CONTINENTAL MARK III, excellent shape, $4250. 479-2990, 479-4918.

BUICK GS350, 2 DOOR HARDtop, open for offers. 210 West Burnside. 385-2349.

1965 FORD STATION WAGON, automatic transmission $175. or offer 479-2843

68 CORTINA, $450
385-5750

1968 CYCLONE GT, IMMACUlate. First $2750. 595-3394.

70 FIREBIRD, EXCELLENT condition. 595-5324 or 478-0086

65 RAMBLER 330 AMERICAN. Automatic. Clean. $450. 658-8002

63 CHEV AND 57 CHEV FOR sale. 478-6922

65 FAIRLANE, 2 DOOR HARDtop, 289 auto, $400. 598-6282

70 CHEV WITH 350 4 BARREL, $400. Phone 656-7765, 652-4184.

1967 LTD CLEAN. $550 OR offers. 382-4634.

VINTAGE 1936 AUSTIN ASCOT, complete, $2000. 652-2572 after 5.

69 CORTINA, NEEDS MOTOR work, $500. 595-8907 after 6.

68 DATSUN 510 STATIONWAgon, $700. 388-4896.

68 COUGAR XR7, OFFERS TO $3000. Duncan 748-1727.

1959 BEETLE NEEDS WORK new radio 474-2836.

150 CARS FOR SALE

VOLVO
McCALLUM MOTORS

PREMIUM PRE-OWNED CARS AND TRUCKS

BCAA INSPECTED AND RECONDITIONED

79 VOLVO 245 DL
79 MERCURY Mnrch SE
78 VW Rabbit 2 dr.
78 VW Rabbit 4 dr.
77 TOYOTA Corolla SW
77 DODGE D150 club cab
76 VOLVO 242 DL 4 spd.
76 DATSUN B210 2 dr.
75 PONTIAC Astre 2 dr.
74 DATSUN 260Z 2+2
73 VOLVO 145 E 4 spd.
72 TOYOTA Celica 4 spd.

PLUS MUCH MORE

BANK FINANCE AVAILABLE AT LOW RATES

382-6122

Corner of Yates and Cook
Dealer 5603

1967 VW BEETLE, GOOD shape, tested, $1300. 388-7466

67 FORD STATIONWAGON for sale, running order. 478-5893.

68 DATSUN FOR SALE, RUNning. $275. 474-1636

63 VALIANT, GOOD RUNNING order, $650. 386-0765

69 TOYOTA STATIONWAGON, $900 or best offer. 384-6945.

MOVING 1969 LTD, GOOD shape, $625. 386-8694.

69 VW BEETLE
Good shape. $1600. 592-5306.

70 TOYOTA SW, BEST OFFER, 595-7059.

68 CUTLASS, RECENT OVERhaul, $900 or best offer. 479-4833.

66 ACADIAN, PASSED TEST Jan. 1980. $200. 656-1248.

70 MACH I,
$4,200. 652-9329.

57 PONTIAC, 2 DOOR COUPE, $1000. 382-4094.

1969 VW BEETLE, EXCELlent condition, $1595. 592-3681.

68 TOYOTA, GOOD CONDItion, #5-224 Island Highway.

151 SPORT, IMPORT CARS

BMW FIAT capital city auto

FIAT
1980 Spider 2000 now in stock. From $10,595
1980 Brava, now in stock. From $9820
Strada. Just one 1979 model left. FROM $6595

BMW
1980 320i. Selection in stock. 5 speed, sun roof, E.P.A. rated at 8.1 L/100 km (35 MPG). Price incl. dealer service. FROM $14,595
1980 528i, 5 spd, sunroof, E.P.A. rated at 9.8L/100km (29 M.P.G.). Price incl. dealer service. FROM $22,355
1979 320i, reseda green, sun roof, AM/FM stereo radio, 6,000 km, 9 mo. warranty, 1980 repl. cost $15,375. NOW $13,350
1975 530i, aut. anthracite grey met., stereo cassette, air cond., full service history. GOOD VALUE. $10,795
1972 2002 in blue, sunroof. Above average example $5750
41,000 mi. $10,995

MISC.
1979 SAAB EMS in light blue metallic. Only 8,000 km. AS NEW $12,995
1978 Triumph Spitfire 1500 Convertible in electric blue, Dellorto carb, headers. Only 13,500 mi. Get ready for Spring $6395
1973 Volvo 144 in yellow/cloth upholstery. Only 46,000 miles. $3595
1972 Volvo 142 stick shift in white/red cloth upholstery. Only 67,000 miles. $2695

1750 GOVERNMENT ST.
386-7508 Dealer 5066

TUBE FRAME DUNE BUGGY for racing or play, 100" wheelbase, 1600 CC, dual port, Teepee with megaphone and muffler insert, remote air cleaner, quick steer, short shift, hydraulic steering brake, dual shocks, hi backs, Simpson 3 point harness. Must sell $1,800 OBO. Andy 112-743-2200 between 5 and 7 pm.

1976 ALFA ROMEO ALFETTA, beautiful condition, Havana brown with oatmeal interior, Pirelli P3's, reworked fuel injection. European cams, more exciting to drive than a Mercedes and for the equivalent year half the price. $7900. or best offer. 384-8075 pager 265.

'73 CORVETTE STINGRAY
Excellent shape. Brakes rebuilt last week. New tires and paint, pin striping, quartz lights, T. roof, p.s, p.b, p.w, tilt and telescopic steering, 350 auto. $8400 obo. 386-6691 Pete

1979 SILVER FIAT STRADA, 3 door, hatchback, 5-speed, reclining cloth buckets, AM/FM radio, Permashine, 11,000 kilometers, new condition, full warranty. Building new house, must sell. $5800. 656-5494.

151 SPORT, IMPORT CARS

1977 MGB, 1 OWNER, WHITE with black interior, radio cassette, 38,000 miles, never damaged, new muffler, new clutch, relined brakes, $6000 for quick sale. 477-0016.

72 240Z, COLLECTORS CONDItion, must be seen, over $7500 invested, asking $5500. 69 TR6, V8, 3-speed automatic, 75% finished, great buy for right person, offers. 595-1723.

1976 CORVETTE, WHITE, dark green interior, pin striping, L82 engine, headers, dual exhaust, power windows, power steering, very good condition, $11,800. Campbell River 287-9445

1978 TRIUMPH SPITFIRE convertible, white with black top, AM/FM radio, radials, etc. 1400 kilometers (8700 miles) immaculate condition, $7000. 479-8517.

CORVETTE
1979 fully equipped including L82, 4 speed, air, glass tops, wheels. Offers. 477-5963.

1969 MINI COOPER
Top condition. Single local owner. 43,000 miles. $2200. 598-9282

BMW 2002 Tii
1974. Immaculate, silver blue, sunroof, loaded. Best in B.C. 479-1606.

TRY US FIRST
76 TR6. Mint condition. Superb. $6995. Metro Honda, 388-6921, 2151 Blanshard. Dealer 5876

72 PORSCHE 911T 2.4 (FUEL injected), original "Sepia brown" paint, running gear. Just immaculate. 67,000 miles. 595-2059 anytime.

THIS CAR MUST BE SEEN
75 Fiat 128A, 26,000 miles, better than new condition, completely rebuilt by Eurocar, $5000 firm. 479-5575.

62 MERCEDES 220, 4 DOOR, standard, 6 cylinder, silver grey, radials, 20,000 on new head and other engine work. Better than average. $1800. 656-2360.

1975 RED ALFA ROMEO Spyder, new clutch, transmission overhauled summer 79, full service record. Days 652-4457, nights 658-8709.

1970 DATSUN 240Z, 69,000 miles, new alternator, brakes, Ansa exhaust, rebuilt shocks, radials on mags. Offers. 595-0429.

ALPHA SPIDER
Concours, absolutely loaded, silver, leather. 479-1606.

1972 VOLKSWAGEN KARMAN Ghia convertible, am/fm radio, excellent condition, offers. 656-7474

75 SAAB, STANDARD, NEW paint, breaks and clutch, good condition, 42,000 miles, $4500. After 5pm. 384-3186.

MUST SELL WELL MAINtained 1966 Volvo stationwagon. First $1,800 takes. 748-8664 after 5pm.

1976 PEUGEOT, 4 DOOR, automatic transmission, stereo, sunroof, immaculate, must be seen. 382-2794.

1970 COUGAR, VERY LOW mileage, power steering, power brakes, good tires. Excellent condition. 385-4646

1961 METROPOLITAN NASH, some rust, excellent motor and transmission, rearend shot. $200. 382-3347 evenings.

JAGUAR
72 XJ6 silver, offers on $7900. Call Brian Carter days 384-8124, evenings 721-3567.

1975 SAAB 99LE, AM/FM radio, radial tires, heated drivers seat, offers on $3500. 479-9739 after 5pm.

IMPORT CARS WANTED
Call Jim Williams 384-1161
Edward Motors. Dealer 6605

WANTED - CORVETTE
1969 to 1973. 386-5074

74 SILVER DATSUN 260Z, 49,350 miles, excellent condition, $6000 or best offer. 383-7626 after 5.

1976 ALFA ROMEO SPYDER, 21,000 miles, green, immaculate, $10,500. 598-3007.

63 MG MIDGET, 74 ENGINE, good condition throughout, $1,500 or nearest offer. 477-4169.

1972 BMW 2002, SUNROOF, Konis, studded snows, low mileage. 595-7509.

73 TR6 COMPLETELY REbuilt mechanically. $4500 or best offer. 382-7823.

MUST SELL. 68 ROVER 2000, new trans, muffler, 44,000 miles, only $2400 firm. 383-7897

75 CORVETTE, IMMACUlate, blue lacquer paint, $10,000 firm. 479-9140.

1972 VOLVO STATIONWAGON, radials, trailer hitch/wiring, Cibie lights, $2995. 652-3284

1977 CORVETTE, EXCELlent, fully loaded, leather, low miles, sacrifice $10,500. 479-0652

1980 CORVETTE, LOADED, white, Clarett leather, warranty, offers on $15,900. 479-0652

58 SILVER MERCEDES 190, good condition. Tested. $1500 firm. 598-8442.

1970 240Z, EXCELLENT CONdition, sunroof, low mileage, $3700 or offers. 478-0495.

1971 MGB, RECENT MECHAmical work, good condition, $1650, 592-2850

MERCEDES DIESEL
1971 220 D, mechanically sound, needs body work. $4200. 656-4894.

56 SPLIT SCREEN MORRIS and 58 1000 Morris convertibles. $550 and $600 firm. 595-3914

75 AUDI 100LS, AUTO, RADIO, light blue, excellent, 41,000, $5100. 592-7870.

1978 CELICA GT LIFTBACK with sunroof. 384-4285, 382-6490 or 478-2359 after 10am.

MUST SELL!!!
1971 Karman Ghia, 383-7391.

1977 SPITFIRE, 17,000 MILES, immaculate, phone 383-9280

RARE 420 JAGUER COLLECtors item. $9,500. 381-0147

1957 MERCEDES 190 SL ROADster, $7,200. 598-9977.

FIAT 850 SPYDER WANTED for parts. 384-1105

154 TRUCKS, BUSES AND VANS

77 CHEV ½ TON, CUSTOM special, 350, 4-speed standard, canopy, extras. Asking $4300. 479-9713.

72 FORD VAN ECONOLINE 200, 302, automatic, long wheel base, carpeted, good shape, $2500. 479-8624.

1978 GMC ¾ TON CAMPER special, power steering, power brakes, auto, radio, low mileage. 592-6944

1974 FORD ½ TON PICKUP with camper, automatic, power brakes, power steering, $3,500. 384-2351.

78 GMC SIERRA GRANDE ¾ ton 4x4, hubs, 4-speed, full instruments, dual fuel tanks, loaded with options, $7000. 478-8459.

79 FORD ½ TON, V8 AUTO, power steering, radio, 20,000 miles, excellent condition. 479-9660.

1967 ECONOLINE VAN, STANdard, 6 cylinder, fair condition. $700. 388-7311, Monday-Friday, 8am-4pm.

74 DODGE ½ TON, 58,000, NEW brakes, tires, trans, clean shape, $2850 or best offer. After 5:30, 381-0107.

68 VW WESTPHALIA, POP top, sink, water. Fully camperized. Good tires, runs well. $2595. 382-3149.

154 TRUCKS, BUSES AND VANS

SUBURBAN

THE HOME OF LINCOLN MARQUIS, COUGAR, XR7, ZEPHYR, CAPRI, BOBCAT, FORD TRUCKS

Used Car & Truck Inventory Must Be REDUCED!
Check These SUPER SAVINGS!

79 Cordoba V8, A/T, P/S, P/B, radio. 15,000 Km.
WAS $7995 NOW $6995

79 Cougar XR7. 302, V8, A/T, P/S, P/B, Radio, Buckets. 21,000 Km.
WAS $7495 NOW $6695

79 Mustang, 4cyl, A/A, P/S, P/B, radio, 21,000 Km.
WAS $6295 NOW $5895

78 Granada, 4DR. 6cyl., A/T, P/S, P/B, radio. 39,000 miles.
WAS $5995 NOW $5395

78 Ford Fairmont, 2 door. 4cyl., 4 spd., P/S, P/B, radio. 1600 Km.
WAS $4995 NOW $4495

78 Lincoln Versailles. Fully equipped.
WAS $12,995 NOW $12,395

77 Colony Park Wagon. Fully equipped. 48,000 miles.
WAS $7295 NOW $6295

77 Pont. Grand Prix, 2dr, H/T. V8, A/T, P/S, P/B, radio. 35,000 miles.
WAS $5495 NOW $4895

77 Comet 4DR. V8, A/T, P/S, P/B, radio, new motor.
WAS $4695 NOW $3995

76 Dodge Royal Monaco, 2DR. V8, A/T, P/S, P/B, radio, 52,000 miles.
WAS $3695 NOW $2995

76 Maverick 4DR. 6 cyl., A/T, P/S, P/B, 45,000 miles.
WAS $4295 NOW $3895

MANY MORE WITH SIMILAR SAVINGS!

79 Chev 4x4, V8, 4spd., P/S, P/B, radio.
WAS $8995 NOW $7895

79 Ford F150, V8, 4spd., P/S, P/B, radio and canopy. 17,000 Km.

78 Chev H.D. ½ ton. V8, A/T, P/S, P/B, radio. 37,000 miles.
WAS $6995 NOW $5995

78 Bronco. V8, 4spd., P/S, P/B, radio, 55,000 Km.
WAS $7995 NOW $7595

77 Ford F250, 4x4. V8, 4spd., P/S, P/B, radio. 36,000 miles.
WAS $6995 NOW $6295

76 Ford F250. V8, 4spd., P/S, P/B, radio. 11,000 miles.
WAS $5195 NOW $4295

76 Ford F150, 4x4. V8, 4spd., P/S, P/B, radio, sunroof, 45,000 miles.
WAS $5995 NOW $5395

75 Ford F250 Super Cab and 8' aluminum camper. 46,000 miles.
WAS $5995 NOW $4995

MANY MORE IN STOCK WITH SIMILAR SUPER SAVINGS

TRADES WELCOME!

ON THE SPOT FINANCE, ON APPROVED CREDIT!

HAVE OUR COURTEOUS SALES STAFF SHOW YOU AROUND

ALL NEW AND USED CARS AND TRUCKS, CLEARLY PRICE TAGGED

SUBURBAN MOTORS
3377 Douglas
386-6131
Dealer 5528

154 TRUCKS, BUSES AND VANS

EDWARD motors ltd.

SUBARU
4x4
HATCHBACK
$7,295

Lowest Priced
1980 4 wheel Drive
Sedan in Victoria!
Transport Canada Rating
40 MPG Hwy.

SUBARU
TRADES

78 BRAT 4x4, 1 owner. 18,000 miles, white spoke wheels, stripe kit, etc. $6,295

78 SUBARU 4x4 Wagon, 1 owner, metallic gold, 33,000 miles. $5,995

77 SUBARU 4x4 Wagon. 1 owner, immaculate, low mileage vehicle, (24,000 miles), gold w/tan interior, hitch. $5,695

77 SUBARU 4x4 wagon, early series, white spoke sheels, raised white letter tires, fender flares. $4,695

73 TOYOTA Hilux pickup, FM cassette stereo, 1 owner unit, 43,000 1 owner miles. $2,995

70 FORD ¾-ton pickup, V8, p.s., p.b., dual tanks, split rims, rebuilt trans. $1,795

EDWARD motors ltd.

3319 Douglas
(Opposite ICBC)
Dealer 6605 384-1161

GARDEN CITY

AUTO LEASE LTD.
HOME OF THE
SUZUKI
4 WHEEL DRIVE

78 Ford ¾ PU, canopy
77 Ford 150 Super Cab
77 GMC ¾ PU, canopy
77 Ford Ranger XLT PU
77 Dodge Van (Boogie)
77 Chev 4x4, V8, auto
76 Ford ¾ Super Cab
76 Ford ½ ton 6 cyl. std.

TRADES WELCOME
No Reasonable Offer Refused
100% FINANCING O.A.C.
OPEN
9:00 A.M.-8:00 P.M.

2978 DOUGLAS ST.
382-9111
Dealer 5721

'77 GMC VAN

350 V8, auto, ps, pb, tilt, captain's chairs, 8-passenger, tow pkg. 37,000 mi. $7,395.

76 DODGE
ADVENTURER PU

Matching canopy top, V-8, AT, ps, 22,000 mi. Mint condition.! Peden RV Ltd., 386-3464. Dealer 6418.

A RARE ONE
1976 GMC ½ ton High Sierra pickup with 3-speed manual transmission and 6 cylinder engine, tinted windshield, radio, lighter, block heater, completely undercoated and soundproofed, excellent condition with fiberglass canopy for box, $6,000. Inn City Trailer Park at 3430 Seymour Buit, Site #71.

A FAMILY VEHICLE IN IMmaculate condition, one owner 1978 Chevrolet Suburban Silverado. Only 27,500 miles. Used in town for pleasure. Has every luxury option plus towing capabilities, classic 350 engine, new snow tires. Professionally maintained. The price of $8995 makes it worth a good hard look. Call 598-2647 after 6, Don Maclean.

1970 CHEV. HANDI VAN, PARtially camperized with icebox and bar. Completely carpeted, captains chairs, air scoop and port holes, new tires on chrome mags, 56,000 miles on engine, tested til Feb./81, runs very well but has some rust. Asking $1,500 or best offer. Must sell this week, 385-4373 after 6pm.

Cherokee Chief 4x4

1977 V-8 auto, ps, pb, sun roof, all new tires. Immaculate, excellent mechanical condition. BCAA diagnostic report. Only 33,000 miles. See it soon—Priced to sell! DEPAPE MOTORS LTD. 384-8035. Dealer 5311.

BOOGIE VAN

1977 DODGE long-wheel base, 6 cyl, auto, ps., pb., radio, complete stereo system. Nicely done interior. Come in and test drive and make us an offer. GARDEN CITY AUTO LEASE LTD. 2978 Douglas St. Dealer 5721.

1976 FORD TRUCK F250 SUpercab, auto, PS, PB, with 1974 11' Vanguard camper, camper has 3—way fridge, stove, furnace, porta potty, sleeps 6, both in excellent condition. Will sell camper separate. 112-745-3308, 745-3560, 9-3pm.

69 FORD HIGH TOP SUPER van, combination work and recreation vehicle, economical 8 cylinder, trailer hitch and brake system, water tank, fridge, stove and sink. 2 passenger, sleeps 2. Asking $3500. 385-6085 after 5pm

1971 GMC

¾ ton PU truck, 4 spd. trans. truck tires. Perfect condition $1995. SAUNDERS SALES & SERVICE LTD. 474-1622. Dealer 5932.

1977 CHEV 3/4 TON PANEL van, 350 automatic, ps, pb, white, 42,000 miles. $4395
HERTZ RENT A CAR
Division Howbar Leasing Ltd.
388-4411 OPEN 7 DAYS WK
Dealer Number 6499

78 DODGE ½-TON PU. SLANT 6, excellent gas mileage. Radio, with fibreglass Sportsman canopy, 4-extra tires and rims. Excellent condition. Low mileage. $6000 or offers. 656-2757 after 5.

74 FORD CUSTOM F100 SUPER cab with deluxe Ford canopy, 360 V8, power steering, brakes, automatic transmission, radio, tie-down hooks, $4495 or nearest offer. 656-2488, no Friday night or Saturday calls.

72 GMC SUBURBAN ¾ TON, 350, power steering, power brakes, rebuilt automatic, new dual exhaust, 7 good tires, runs well, 9 passenger or work vehicle. Asking $1695. 112-743-4870 Shawnigan.

1970 FORD PICKUP, EXCELlent condition. Many extras. $1750. 656-5745.

154 TRUCKS, BUSES AND VANS

1965 DIVCO EX-MILK TRUCK, super duty. Good shape. Will make excellent shop truck or camper. Only 78,000 original miles. Wired for boat trailer and trailer hitch, winch for front and rear. $1000 cash. 112-748-1358.

1969 CHEV PU

Auto. trans, P.S, P.B. Sale price $995. SAUNDERS SALES & SERVICE LTD. 474-1622. Dealer 5932.

71 GMC CAMPER VAN, ¾ TON, mags wheels, rebuilt motor and transmission, asking $7500 or best offer. View at 285 Superior St. Between 9am - 6pm weekdays.

71 FORD 4X4 SPORT CUSTOM 4 speed, winch, dual tanks, new dual exhaust, new Holley 4 barrel, new paint and brakes, hitch, just tested, $4000. or best offer. 386-6337.

4X4 1976 GMC½ TON STEPside box, canopy, new Suburban tires, V8 automatic, ps, pb, shortbox, header pipes, dual gas tanks. Will accept trade on pickup or older car. 112-743-2248.

1978 ¾ TON CHEV VANDURA longbody window van, 350 V8, insulated, panelled, AM/FM 8-track, carpet, trailer hitch package with transmission cooler, 15,000 miles, $7200. 479-7690.

1976 K 5 BLAZER, AT. P.S. P.B. good conditioninside and out., 4 spare wide tires and rims,newly rebuilt transfer case. Asking $7000 Phone after 5 p.m. 652-1579.

1977 FORD RANGER F250 4X4, 17,000 miles, winch, 2 tanks, sliding rear window, dual battery, etc. $7,500 firm. Also 10½' overhead Vanguard camper, $3,000. 478-3458.

WE'VE OUTGROWN OUR van, family of 4 need truck and camper. If interested in 78 Chevy van, lots of extras in excellent shape phone 598-3480. Will consider trade.

'75 GMC SUBURBAN

V8, 350 motor, AT, P.B., P.S., only 40,000 miles. Priced to sell. 386-0112.

1978 FORD 150 4X4, 36,000 miles, dual tanks, excellent interior, 4 speed, free wheeling hubs, Candy Apple Red, $7,300. 386-5328.

1977 FORD F250 4X4. 351, 4 speed, power steering, power brakes, 3 gas tanks, winch, new paint. Much more. Must be seen. 112-245-4201.

1974 FORD F350-1 TON SUPER Camper Special, automatic, twin tanks, dual batteries, camper tie downs, wide tires, $4500. 652-3671

1978 FORD SUPER CAB, F250 Ranger, power steering, power brakes, automatic, low mileage, as new, $9000 offers. Tom, 478-5475.

1979 FORD RANGER CAMPER special 400, Ford canopy, completely loaded, 3000 miles, best offer over $9000. 656-6527 after 4pm. and weekends.

1974 GMC ¾ TON 4X4, CUSTOmized, 454 Corvette engine, many extras. $12,000 invested. Asking $8000. 479-5548 evenings, 478-1515 days.

1977 DODGE VAN 200. LIKE new, 225, 6 cylinder, 24,000 miles. Radio, power steering, power brakes, 2 winter tires on rims. $5500. 598-6885

67 GMC 29' BUS, EXCELLENT condition, tested. New brakes, new exhaust. Excellent running condition. $3000 or best offer. 656-4792 after 5pm

1975 FORD FT250 CAMPER special. Power steering, power brakes, heavy duty, approximately 61,000 miles. 658-5421 or 388-9784, ask for Bud.f

74 FORD F100 CUSTOM PICKup, 240 cu. in, 3-speed, well maintained, 64,000 miles, must sell immediately, $2500 firm. 478-3271.

1966 GMC CAB-OVER, GOOD appearance and motor, rebuilt trans. Rubber good, suitable for city type work, best offer accepted. 385-3461.

1969 HEAVY DUTY ½ TON Ford, 360 4 speed, excellent condition, with 1977 8' Olympic camper, fully equipped, as new. $5100. 478-4058

76 CHEV ½-TON, 39,500 MILES, excellent condition. Custom paint with matching canopy, new tires, interior immaculate. $4750 or best offer. 385-1456.

77 F250 RANGER XLT 4X4, loaded. One owner, many options. Showroom condition. Only the Fussy need apply, $7,500. 384-4482.

1974 GMC SUBURBAN ESTate, immaculate condition. Trailer towing package. 45,000 miles, many extras. 112-748-8907.

GARBAGE TRUCK, 1974 FORD 350 Haul—All, 12 yards, 41,000 miles, good condition. 748-9876 Duncan

74 DODGE ¾ TON 200D CLUB Cab, power steering, power brakes, 4-speed standard transmission, 318 V8, $3995. 478-1652.

1969 FORD WINDOW VAN, radio, tested. Only $1050. PALM AUTO WORLD INC., 386-8385, 3342 Oak St. Dealer 5260.

1976 DODGE MAXIVAN, P.B, p.s, automatic, V8 engine. Excellent condition. Asking $5500. 382-2116, 479-5613.

1974 FORD STEP-UP VAN, low mileage, excellent condition. Asking $5295. 382-2116 or 479-5613.

1979 F150 4X4 RANGER XLT, black, short box styleside c/w 400, 4-speed, P.S, P.B, offers to $8300. 112-748-1527.

72 MAZDA PICKUP WITH CUStom canopy, new battery and muffler, excellent condition, $2700 or offers. 479-6249.

66 DODGE, 318, VERY GOOD running condition, needs minor repairs, many extras. $650. 477-6379.

1979 FORD RANGER F150, V8, 14,000 km, power steering, power brakes, automatic, radio. Phone 479-9413

MUST SELL
69 Ford van, 302 Boss, C4 trans, mags, interior, $2750 or offers. 595-7779

1975 FORD 150 PICKUP, 390 engine, automatic, dual tanks etc. Rebuilt condition bumper to bumper. $4000. 652-2747

69 FORD F100 ½ TON, DECENT shape, asking $1,200 or best offer, 112-743-4994 Shawnigan Lake.

1978 GMC JIMMY 4 WHEEL drive, power steering, power brakes, excellent condition, low miles, 478-0593 after 5pm.

77 DATSUN SPORT TRUCK, 5 speed, canopy, other extras, very good condition. $4000. 656-5251 after 5pm.

1980 CHEV STEPSIDE, POWER brakes, power steering, power windows, 350, tinted glass, loaded, lots of extras, $9300. 478-2326.

1977 DODGE SHORT VAN, ¾ ton, black, 37,000 miles, finished interior, trailer hitch, $5500 firm. 385-4388, 383-5123.

74 DATSUN SPORT TRUCK, very low mileage, excellent condition, must be seen. Phone after 6pm, 385-7426

75 FORD CUSTOM HEAVY duty ½ ton, 360 automatic, overloads, 2 tone, 65,000 miles, $3650. 382-8015 after 5pm.

61 LANDROVER 4X4 DIESEL pickup with canopy, new trans, new engine, lots of extras, like new. 477-3506, 381-1409.

71 FORD RANGER XLT ¾ TON, power steering, power brakes, automatic, excellent running condition, must sell. 477-9795.

74 GMC ¾ TON, POWER steering, power brakes, automatic, offers. 478-4031 after 4pm.

1977 JIMMY HIGH SIERRA 4x4, 4 speed 350, free wheeling hubs, good condition. $7500 or best offer. 598-7819

154 TRUCKS, BUSES AND VANS

75 FORD ¾ TON SUPER CAB, camper special, 46,000 miles, dual tanks, power steering, power brakes, AM radio, 390 automatic, custom Unicorn canopy included. All in excellent condition. $5800. 658-8291

78 CHEVY VAN, SUNROOF, blue, low mileage, good condition. Open to offers on $6995. 478-6179.

1966 CHEV WINDOW VAN, good condition, roof rack and new 8x10 snap on tent included. Asking $1175. 652-1001

1978 CHEV ¾—TON VAN
Long box, 350, V8, ps/pb, new tires, radio, automatic. $5700. 595-2622 days, 386-5248 nights.

79 RAM CHARGER
4 wheel drive, like new. Original cost $11,000, sell for $8000. 477-9897.

1970 FORD ½-TON PICKUP, V8, automatic, good runner. $895. Super Motors Ltd. Dealer #5015. 385-0031, after hours 382-1559.

74 CHEVROLET ½-TON PICKup, new motor, transmission, etc. Pipes, mags. Must be seen. $4000. 592-3260.

1976 GMC SUBURBAN 4X4, power steering, power brakes, 4-speed, 350, good condition, $6000. 478-4713.

1976 CHEV VAN, 6 AUTOmatic, many extras. 386-6791 8-4pm. Don.

68 RANGER, RUNS BUT needs work. $650 or offers. View at 575 Hillside.

1978 CHEVY VAN, LOW MILEage. Excellent condition. 652-3854.

1975 CHEVY VAN, 6 CYLINDER standard shift, 34,000 miles, $2350. 382-6432, 10-5pm.

75 MAZDA 1800 PICKUP WITH Falta-craft camper. Good condition. $3500. 385-1670.

76 DELUXE VOLKSWAGEN window van, immaculate. Low mileage. 479-7575 after 5pm.

1971 FORD ¾ TON CUSTOM Sport. Tested til March/81. $2,500. 382-9087.

1975 CJ5 4X4, 304 3 SPEED, NEW top and tires, great shape, 385-2166

1966 FORD 700 SERIES BUS. Great for moving or camping. 656-0393

1979 TOYOTA PICKUP, 19,000 miles, excellent condition. $5900 or best offer. 595-7596 after 6pm

73 DODGE MAXIVAN, SUPER condition. $2300 or best offer. 384-6527 after 5pm

3 TON DODGE, 1964, EX-MILItary, good condition. Phone 386-0765.

64 MERCURY HALF TON, needs some work. $350 or best offer. 479-3231

76 FORD ECONLINE, VERY low mileage, top shape. $4450. 595-1864

1967 CHEV LONG WINDOW van, completely reconditioned. Excellent. $1795. 477-6534.

1974 FORD BRONCO. WIDE tires, radio, CB, 5 spare tires. $4500. 385-9636.

1974 GMC 4X4, 350 AUTOmatic, power steering, power brakes, $4250. 478-3871

75 TOYOTA LANDCRUISER FJ40, new tires, new mags, 41,000 miles. 477-3506, 381-1409.

75 FORD F250 CUSTOM 4X4, 390 auto., power steering, power brakes. 385-6205.

77 DODGE 4X4 CLUB CAB, V8 automatic, $5,995. 382-2751 ask for Ken.

73 TOYOTA HILUX, 59,000 miles, good motor, body and tires, canopy. $2,100. 479-7757.

1977 TOYOTA TRUCK WITH canopy, automatic, sun light, new tires, tested. 479-4518.

69 FORD VAN, RAISED TOP, fully camperized, best offer on $2850. Phone after 5pm, 382-8679

BUY YOURSELF A LIVING, 72 GMC moving van, 20' box, power tailgate, $5400. 477-0422.

1975 DODGE ½ TON TRUCK with canopy, 63,000 miles, $2,800 or best offer. 381-0967.

71 FORD CAMPER SPECIAL, $1975, OBO, 477-6911 local 4784, 598-5748.

1977 DODGE VAN, COMpletely customized, excellent condition, 592-7247 after 5pm.

75 FORD F150 PICKUP, EXcellent condition, 40,000 miles. 385-1837

78 BRONCO, IMMACULATE, many options, must sell. $7500. 642-3759 after 6pm.

76 CHEV BLAZER 4X4, IMmaculate, 20,000 miles. 478-0281, 386-9268.

68 CHEV, HYDRO TRUCK, 6 cylinder, $850. 478-9720 or 642-4939

66 CHEV ½ TON PICKUP, must be seen, $1600 firm. 479-1749 after 5:30pm.

NEARLY NEW 1979 SUZUKI Jeep 4 wheel drive, hardtop, 4,000 miles. Save $1,000. 383-2710.

1972 DATSUN PICKUP, RUNS well, 48,000 miles, $1400. 112-743-4553.

1978 LANDCRUISER, DIESEL, 26,000 kilometers, mint condition, offers. 479-1848.

1972 WESTPHALIA VW VAN, beautiful condition, popup, stereo, $4800. 384-4964.

1970 GMC ½ TON, VERY GOOD condition, $1700 or best offer. 381-0148 after 3 and weekends.

1971 FORD ½ TON, MUST sell, first $1000 cash takes it. After 6, 642-3647.

1975 TOYOTA AND CANOPY, low mileage. Excellent shape. Offers. 479-3377.

1970 VW VAN, 24,000 MILES ON rebuilt motor, good shape, $2200. 656-4894.

1976 VW WINDOW BUS, IMmaculate. Low mileage. 479-7575 after 5pm.

1970 FORD ¾ TON 4 SPEED, excellent condition, new paint, $1250. 382-7683.

1968 DODGE MAXI VAN, EXcellent condition, new paint, 6 cylinder, $1250. 384-8243.

72 MAZDA TRUCK AND CAMPer, offers. 478-0917.

73 TOYOTA PICKUP, $2300 OR BEST OFFER. 478-0509.

79 FORD BRONCO RANGER XLT, offers. 479-1553

1972 FORD VAN, CUSTOmized. Best offer. 479-4996.

69 CHEV 2½ TON DUMP, $3600 or best offer. 388-4170.

71 DODGE ¾ TON VAN, GOOD shape. 642-3060.

75 FORD 4X4, ¾ TON, 8,000 LB Ramsey winch, $6000. 479-3905

76 JIMMY 4X4, LOW MILEage, lots of extras. 478-5065.

64 ECONOLINER VAN, AS IS or parts. 592-8172.

1972 FORD RANGER XLT Camper Special. 652-9342

1972 FORD BRONCO, EXCELlent condition, $3500. 479-5176.

67 FORD ½ TON, CLEAN, good shape, $1,350. 479-0165.

69 CHEV VAN, MAGS, RUNning condition, $650. 479-0165.

1973 DODGE MAXI VAN, V8, automatic, $2650. 477-9274.

62 FARGO ½ TON, 6 CYLINder. Runs well. $300. 478-7008.

1973 FORD COURIER PICKUP. $875. 383-1661.

1963 GMC PANEL, RUNNING order, $500. 383-6975

1968 GMC ½ TON, $750. 383-8985.

158 TIRES

TIRES 13", 14" AND 15". GOOD and fair. $5-$20 each. 652-1508.

158 TIRES

WHITE WHEEL
and
TIRE DEAL

15x7	$37.95
15x8	$38.75
15x10	$46.95
9.25x16.5	$57.95
9.75x16.5	$61.95

MIX & MATCH
Wide Grabber 60s
Road Hugger 50s
Grabber LT — 11-15
Jumbo Super A Grip
Grabber LT — 12-15
"WHEEL & DEAL"
D&D Tire
1620 BLANSHARD
382-7283

FOUR US MAGS, ALUMINUM, unilug for 4 door Dodge, 14x7 and 7½, with nuts, $175 or best offer. 652-3627.

KEYSTONE MAGS AND NEAR new tires, front G78-14, back G60-14, extra spare and trailer hook included, $250. 477-0991.

TIRES, TIRES, TIRES. 10% off including truck tires. Hollywood Gulf 1600 Fairfield Rd. 598-7222.

FOUR 15 ANSEN FIVE SPOKE SS mags with G60 Road Huggers, 1500 miles, $500. 652-1677.

5 STOCK OLDSMOBILE MAGS with 4 steel belted radials. 478-2063.

WANTED: 15X8 5 BOLT RIMS for Dodge ½-ton truck. 385-1215 after 5pm.

TWO HONDA RIMS 612 PLUS summer and winter tires. 385-0081.

FOUR 750X16 MICEHLINS ON Ford rims. Phone after 4 652-3397.

2 OR 4 13" RADIALS IN GOOD shape, 165's or 175's. After 5pm. 658-8029, 386-8251.

FOUR US SLOTTED MAGS, NO tires. $200. 384-4805.

160 PARTS, ACCESSORIES AND SERVICE

SUPER
SPRING
SALE

HEADERS $99.98 SET
DOMINATOR $15.98
WIRE SETS.
MAG WHEELS FROM $49.98
To fit V8 cars and trucks. Many other sale items not listed. Come and take a look at
FRANK'S TRADING SHOP
1819 Douglas St. 385-2022
One block north of the Bay.

OSAKA MOTORS
TOYOTA DATSUN HONDA
VW RABBIT
Behind Douglas St. Dairy Queen
ENGINE REBUILDING

VOLKSWAGON	from $485
DATSUN	from $565
TOYOTA	from $665
FREE ESTIMATES	383-3043

Car Stereo Specials

New AM/FM car stereo cassette, fast forward with a pair of 20-oz. magnet coaxial speakers, $169.95. Our popular audiovox booster, NOW $29.95. Expert installation available.
B.C. SOUND & RADIO
SERVICE
931 FORT 383-4731

65 GTO, 350 CHEV ENGINE, Holly, Edlebrock Victor, Mobelec E40 electronic ignition, 202 Angleplug heads ported and C.C.'d, Crane cam and springs, TRW 12.5 to 1 pistons, steel rods, balanced, Moroso pan and pump, lots of chrome. Needs some interior work and paint. $3000 firm. After 5:30, 385-4010 ask for Tony.

Car Stereo Special

7-key stereo equalizer/booster, 30 watts per channel, 2 VU meters. $119.95. Still available—boosters $29.95.
B.C. SOUND & RADIO Service
931 FORT 383-4731

EMILIO'S
AUTO & STD. TRANS.
BRAKE SPECIALISTS
We also Specialize in General Repairs on Import Cars.
"Ask for our monthly specials"
402-B Esquimalt Rd. 386-5522

73-74 TOYOTA PICKUP parts; all new pieces, clutch assembly, brake pads, carb, Gabriel shocks, pair of white spokers 14" 5 bolt, 4 General Grabbers, universal canopy for shortbox, miscellaneous parts. 652-2251 after 6.

55 CHEV HALF TON, 350, 3 speed automatic, 9" Ford 4:1S. New rear tires and brakes, reconditioned radiator, trans., cooler, new battery; drive train in good working order, but needs engine cross member. Best offer over $600. 658-5509.

SPRINGS
Complete Repair Service for cars and trucks. LOGAN SPRING & SUSPENSION LTD., 60 Crease Ave. (Behind Budget Rent-A-Truck) 384-2744.

MG, TRIUMPH, ROVER AND Austin, new parts for tuneups, brakes, clutches and shocks. We also do all forms of mechanical repairs and servicing. Call 384-5321, Crystal Auto Service Ltd, 2620 Rock Bay Ave.

DATSUN 510 SHOCKS AND tires. 4 Goodyear Tiempos, new 1000 miles. Also 2 studded and 2 ply, all with rims. Maholand shocks, new 1000 miles. 1 roof top luggage rack. Make offer on any part. Phil 477-0391.

RADIATOR REPAIRS, FAST top quality repairs at Maurice's Auto Body, 427 Beta St., phone 386-3381 or 384-8094. Located behind the Burnside Pay and Save Gas Station.

SCRAP CARS BOUGHT
and hauled from anywhere. Between $5-$25. Batteries, copper, lead bought. Miscellaneous used parts for sale. 381-1135 or 388-6275 Pager #2564

72 NOVA BODY WITH TRANS 350 engine, parts/whole. 382-7038.

BL 1800CC ENGINE ONLY. XEX Austin 1800. Seen running. $75. 383-9628.

FORD 352 ENGINE WITH OR without automatic trans. Can be heard running. Offers. 384-4656.

STOCK 289, BORED 30 OVER. Also tandem axle car trailer with extra long shank. 478-1893

CASH PAID FOR SCRAP CARS
Associated, 478-9571

VEGA PARTS
210 West Burnside. 385-2349

STOCK MUSTANG HOOD, $100 firm. Phone After 5pm. 595-7431.

1975, 360 FORD TRUCK ENgine. Rebuilt condition. 652-2747

1965 SS IMPALA, PARTS. Good condition. 479-3239

67 COUGAR PARTS. CALLA Brad after 5 642-3523.

1960 VOLKSWAGEN FOR parts, $70. 595-8791

1952 DODGE ½ TON, PARTS OR whole. 595-2945.

ONE SET OF 283 HEADS REbuilt, $75. 652-1027.

PAIR OF BLACK JACK HEADers, $90. 479-7488.

160 PARTS, ACCESSORIES AND SERVICE

350 TURBO WITH SHIFT KIT, 194 heads, 12 bolt rear with 4.11's, small block Chevy intake manifold with 650 double pumper, one pair of Gabriel air shocks. 382-3367.

VICTORIA 4-WHEEL DRIVE
FREE WHEELING HUBS for any make of 4-wheel drive.
597 Hillside at Rock Bay
D-13531 386-6511

REBUILT 307 NEW PISTON rings, and berring. 350 heads, Holley 600, 300 hp. Crane cam. Needs some parts. Offers on $450. 383-4202.

70 MUSTANG PARTS. LEFT front fender, complete. Hood scoop, hood, front suspension, master cylinder. Miscellaneous parts. 652-2251 after 6pm

BORG WARNER T10 WITH shifter, excellent condition, $450. Chev aluminum Bellhousing, new flywheel, 11" pressure plate and clutch. 478-8791.

AUSTIN 1800 PARTS, BODY and motor, windshield, seats, etc. Custom rear bumper, ¾ ton Ford, heavy duty, $65. 9-5 weekdays, 385-1811.

MUNCIE 4 SPEED AND shifter, bellhousing, fly wheel, clutch. Headers, intake manifold and Holly spreadbore. 275 hp, 327 (tired). 386-8385

FOUR POST WALKER ELECtric hoist, 7,500 lbs. capacity, as new, $2,000 or best offer. Flint Motors 656-1922, evenings 656-2393.

67 PONTIAC STATIONWAGON, 12 bolt, rebuilt trans, 4 barrel and manifold, 780 Holley, headers, 194 heads and block. 388-6205

WEIAND HIGHRISE MANIfold for dual 4 barrel carbs. $200 or offers. ¼" checker plate bumper for Dodge or Chevy pickup. $50. 478-3363.

MANY VOLKSWAGON PARTS. Engine, transmission, seats, starters, chrome. Beatties, vans, and station wagons. 658-5501.

AUTO UPHOLSTERY
Cars, Trucks, Vans, etc.
CALL DAN 479-4854

68 SATELLITE PARTS OR whole, no motor or trans, headers for 383 Satellite. Steve 478-5481

340 HIGH PERFORMANCE 4 speed, bellhousing linkage, 8¾ rear, 1971 Duster body parts, mags. Phil 598-1283.

64 BEAUMONT, $350 OR parts. Good nose and glass. 50 Chev half ton pickup, cabin chasis. 642-3813, 642-3531

SWAP M&H RACEMASTER slicks 12-30.5, trade for big block Chev tunnel ram or other big block parts. 479-7994.

MERCEDES 220S PARTS, good engine, differential, suspension, interior, chrome, glass. 595-3094

BRAND NEW HEADERS FOR small block 318 and 57 Chev hood with Corvette fiberglass scoop. 382-0715.

1970 FORD CAB COMPLETE, glass all good, offers. 69 Ford ¾ ton frame and front end, offers. 478-3693.

TOP PRICES PAID
For scrap cars and metals. We pickup anywhere. 382-4493, 384-8075 pager 1614.

8" FORD REAREND, NEEDS one axle, $45. 2-E70X14 radial retread snows $40. 2-barrel Ford carburator $20. 478-9680.

4 DODGE RALLY WHEELS ON FR60x14 radial TA's, 2500 miles for small bolt pattern Dodge or Ford. 477-3942 after 4.

RECONDITIONED 194 CHEV heads, $125; turbo 350, $150; 327 block, new bearings $175. All firm. 388-6596

UNLICENSED MECHANIC, professional work at an amateur price. 479-9843.

69 FORD FAIRLANE, GOOD condition, parts or complete car. 477-5820

55 PONTIAC 2 DOOR WAGON, not running. Open to offers. 478-6832.

WANTED: 194 OR 230 CUBIC inch Chev motor, good condition. 479-8136.

1970 DATSUN PICKUP, PARTS or whole, good motor, trans, 383-0103

283 MOTOR COMPLETELY rebuilt, 350 cubic inch motor good condition. 384-5721.

CHECKER PLATE BUMPER (unassembled). Also heavy duty step bumper. 479-6197

BMW INTERIOR PARTS, motor and trans, some suspension. 595-1251.

1968 COUGAR SUPER STOCK race car. Collins 289 rebuilt, new tires. Open to offers. 652-1658

FREE TOWING
Scrap cars and trucks cash paid, 478-9947, 478-6293.

1970 CHEVELLE MALIBU PASsenger door, ¼ panel and hood for sale. 381-6277 after 3pm.

FOR SALE
383, slant 6, Dodge 4 speed truck trans. 652-2863.

650 HOLLEY, HURST, SAGINaw tranny, Chev parts, 479-0572 not Sunday.

USED PARTS FOR TOYOTA, Datsun, Pinto and Honda. Bob & John's Auto Body 112-743-9141.

BMW 2002 ENGINE AND transmission, 18,000 miles. Phone 383-5539, 9am.

1600 DUAL PORT VW SOLEX 40 carbs., linkage included, $200.477-2906

PACE AM/FM CAR CASSETTE tape deck, $100. 595-8957 after 6 pm.

VW ENGINE, 1500 H-BLOCK, rebuilt, runs, no miles. Can install. 595-1476.

BRAND NEW GABRIEL AIR shocks, $75 or best offer. 382-2462.

BATTERIES, ALL SIZES. Capital Radiators, 817 Fisgard. 385-0421.

SMALL BLOCK CHEV TURBO, 400 trans, good condition. 386-0781 or 479-5297

PULSAR 960 SCOPE, AS NEW, must sacrifice at $600. 9-5pm Monday-Friday 595-5552

PARTLY REBUILT 190 FORD motor and 3-speed transmission, plus accessories, $300. 386-0070.

WANTED: HOOD, GRILLE, front bumper for '69 Dodge Coronet. 595-5465.

160 PARTS, ACCESSORIES AND SERVICE

HOLLEY 500 CFM 2 BARREL, brand new. $40. 384-0668.

1966 CORTINA WHERE IS AS is. 652-1394 after 6.

66 PONTIAC 2 HARD TOP, needs motor, $100. 384-4028.

WANTED: 1968 CORTINA GT 4-speed transmission. 383-7011.

65 MUSTANG TRUNK LID, $25 and hood $30. 479-1174

USED 390 ENGINE, RUNS well. $200. 656-0253

WANTED: CAR AIR-CONDItioning pump unit. 656-7518.

54 BUICK, RUNNING, WHOLE or for parts. 478-7122

49 CHEVY BUSINESS COUPE, not running. 595-3050.

1971 VOLKSWAGEN STATION wagon parts. 478-1266.

164 AUTO BODY AND PAINTING

CLASSIC PAINTWORK FOR prestigious auto's. Langford Collison Ltd. 2744 Matson Rd. Langford. 478-1515.

166 CARS AND TRUCKS WANTED

We Buy & Consign
QUALITY
Pre-Owned Vehicles
FREE APPRAISALS
DAILY FROM 9 TO 6
NO OBLIGATION
385-4444
LES CARR'S
SALES & LEASING
854 PANDORA AT QUADRA

WE PAY
the Highest Prices for Your Clean Used Car
TRY US—YOU'LL BE SURPRISED!
CONTACT
CARL SPICER
Used car mgr.
Empress Pontiac Buick
GMC LTD.
382-7121 DL01227A

CASH
FOR CLEAN
USED CARS
SEE LES STARLING
SUBURBAN
Motors Ltd.
3377 Douglas 386-6131
Dealer 5528

IMPORTS
SPORTS CARS
SMALL DOMESTICS
URGENTLY NEEDED
EDWARD motors ltd.
3319 Douglas
(Opposite ICBC)
Dealer 6605 384-1161

GeM
PAYS
High Prices
FOR CARS & TRUCKS
480 Esquimalt Rd. 382-7195

WE BUY
ALL
MAKES
McCallum Motors Ltd.
Corner of Yates & Cook
382-6122 D5603

WANTED
TRUCKS & VANS
Also will take
consignment vehicles
GARDEN CITY AUTO
LEASE CENTRE
382-9111 2978 Douglas

INSTANT CASH
FOR YOUR CAR
Any make or model.
METRO HONDA
388-6921

WANTED
1949 to 1953 Austin A-40 in decent shape and hopefully running order. Call Rick at 656-6261 from 12noon-5:pm.

SPORTS CARS
Wanted on consignment at YATES AUTO SALES, 388-7722. Dealer 5268.

CASH FOR GOOD,
CLEAN USED CARS
THOMAS PLIMLEY LTD.
1010 Yates St. 382-9121

CASH
for clean, used cars
SAUNDERS Sales & Service
474-2211 Colwood

WANTED FOR WIFE, $200-$300 small car (Toyota, VW or Datsun). Needing minor body or mechanical work. Ken 474-2971

CASH FOR CLEAN CARS
E & K MOTORS LTD.
642 Burnside E. 383-6231

53-57 2 DOOR POST OR HARDtop, preferably Chev in good condition. 479-3960

WANT TOYOTA CORONA automatic, recent model. 386-7577

WANTED: 1975-1976 F250 super cab with 390, automatic or 4 speed, good condition, 385-7602

168 CAMPERS, TRAILERS and MOTOR HOMES

23' CORSAIR
1979, only 4,900kms, GMC 400, living room model with many extras. Possible trade. $23,900. 652-4386 evenings.

11' VANGUARD CAMPER, like new, sleeps 6, toilet, stove, furnace, 3 way fridge, electric heat, running water, fiberglass roof, hydraulic jacks. Asking $6,000. Evenings 656-4892.

79 25' GOLDEN FALCON DEluxe, eye level oven, separate bedroom, 3-piece bath, complete with TV, AM/FM stereo and Reese hitch. 3430 Seymour Ave. Lot #50.

73 PROFESSIONALLY BUILT 20' motor home. Propane stove, oven, toilet, shower, hot water, furnace, fridge, economical motor. Sacrifice $7000 OBO. 652-2769.

1977 LOWBOY CAMPER, ICEbox, stove, portapotty, roof rack with ladder, camper jacks, 2 propane bottles, sleeps 1 over cab and 2 down. $1500 or best offer. 478-0955.

NEW TO VICTORIA
MOBILE RV DOCTOR
Repairs to boat and holiday trialers, campers and motor homes. 479-2119

1973 LEISURE CRAFT, HARDtop tent trailer. Sleeps 5, spare wheel, awning. Nearly new condition. $1000 or best offer. 385-7874

34' 5TH WHEEL, EXCELLENT live-in or travel in, forced air furnace, double insulated windows and more. As new, $11,500. 385-6576.

1975 350 FORD RANGER XLT, low mileage, 11'6" camper, shower, hot water, sleeps 6, $8,900 or offers. Will sell camper separate. 479-5436.

10½' SEAGULL CAMPER, fridge, oven, furnace, roof racks, 1975 Dodge ¾ ton Club Cab, 318 automatic, $7500, 479-3960

1979 WILDERNESS 19' TRAILer with tandem axlie, h.w. tub/shower, furnace, stove, fridge, toilet, sleeps 6, used 5 times. 477-8495 after 6pm.

23' SCAMPER TRAILER, FULL bathroom, eye-level oven, TV aerial, 15' awning, sleeps 6. An attractive unit for $6500. 385-7645.

71 SCAMPER 16', SLEEPS 6, self contained, toilet, 3 way fridge, furnace, oven, full awning, many extras, excellent condition, $3000. 479-4834

11' VANGARD CAMPER. Fully equipped. $3,875. 478-1115.

168 CAMPERS, TRAILERS and MOTOR HOMES

IMPALA CAMPING WORLD
WINNEBAGO
RUSTLER
ROADWAY
HOLIDAIRE
TRAVELAIRE
LEISURECRAFT
BOLER, LIONEL, EMPRESS
CANOPY TOPS — ACCESSORIES
SERVICE
PAT BAY HWY., SIDNEY
656-5504 DEALER 5513A

OPEN 7 DAYS

DO IT NOW
SALE

1978 Hardtop crankup LEISURECRAFT	only $1495
1961 TEE PEE 16' trailer, new furnace	only $1495
1971 MITCHELL 8' truck camper, fridge, furnace, jacks	only $1995
1979 8' ROADWAY camperette, like new	$1395
1974 beautiful 24' INTRUDER, self-contained tandem trailer, storm windows, TV antenna Ready to go	$6995
1969 WINNEBAGO 21' motor-home, radial tires, low mileage,	only $6995
1977 ELDORADO 19' self-contained mini-home, Ford chassis, auto air conditioning, only 8900 miles. Must see to appreciate.	only $13,900

GREAT VALUES
QUICK DELIVERY

NEW for '80
15' NOMAD
Lightweight model featuring toilet with large holding tank, fridge, furnace, (2) 20 lb. propane tanks and much more. $6475
(Also available with shower)

AUTOMATIC
AWNINGS
Great Savings!!
e.g. 12' model $299
PROPANE
PARTS—SERVICE
BOB'S
MOBILE HOMES LTD.
25 Crease 386-3623
Dealer 5689

RAVEN
R.V.'s
CUSTOM
VAN CONVERSIONS
★ ★ ★
VAN TOPS INSTAL'D
★ ★ ★
10% off all canopies in stock til month end
OPEN SAT. 9-3
479-3178

BRITANNIA
R.V. CONVERSIONS
Now in stock, new 1980 Suncoach Maxi Van Conversions. Fully camperized, deluxe appliances, sleeps 4. Buy direct and save $$$. These deluxe units start from $12,900 also used 1977 Chev Camper van $9,700.
1818 Old Island Highway
478-2713*s. Dealer #6703

RENTALS
All Types of RVs
Reasonable Rates
Wille Dodge Chrysler
382-2313

POOLES RV
TRAVELAND
Dealer for:
TERRY, TERRY-TAURUS, TRILLIUM travel trailers, SLUMBER QUEEN truck campers.
PARTS and SERVICES
ACCESSORIES
PROPANE—DUMP STATION
STORAGE
1080 Goldstream 474-1411
Dealer 5806

1979 WILDERNESS 22' TRAILer, tandem axles, 12' awning with polished aluminium supports. Hot water tub shower and forced air furnace. As new. $9,500 unit for $8,500. View at Fennells. Arrow fiberglass canopy to fit 8' truck box, cost $650 for sale as new $450. 652-3941 or owner after 5pm., 652-4073

17' GOLDEN FALCON TRAVEL trailer, electric brakes, stove, fridge, toilet, furnace, sleeps 6, winterized, single axle, easy to pull, economical, complete with equalizer hitch and bars, excellent condition, $3,800. Inn City Trailer Park at 3430 Seymour, Site #71.

76 17' VANGUARD, EXCELlent condition, 2d beds and bunk, range, oven, 3 way fridge, toilet and tank, electric water, furnace, 2 way lights, 2 propane tanks, screens, lots of cupboards, electric brakes, swap for 9'6" camper or sell $3950. 656-2708

FOR RENT OR SALE
MOTORHOMES
WEEKLY—MONTHLY
GARDEN CITY AUTO LEASE LTD, 2978 Douglas, 382-9111. D-5721.

DOGWOOD TRAILER SALES
PARTS—PROPANE
WESTERN WILDERNESS
Campers
WILDERNESS Trailers
2630 Deville Road
Highway 1 at Millstream
478-6841 D 5390

SUPER COMBINATION
1978 Secruity 8'9" camper with 1976 ¾ ton Chev Cheyenne Camper Special, both fully equipped and packed with extras, asking $11,000. 478-7488 evenings and weekends. 385-2496 weekdays.

1978 SHAMROCK 23' MOTORhome, 460 Ford V8 automatic, power steering, power brakes, sleeps 6 with ample storage space, 4 pc. bath, 3-way fridge, 4 burner range, oven and furnace. Offers on $16,000 or will consider trade on Real Estate. 478-8623.

IMMACULAT CONDITION 1971 Caveman camper 12', sleeps 6, fully equipped, fridge, 3 burner stove, oven, sink, porta potti. 1971 Ford ¾ ton Custom Sport, tested til March/81. Package $4,800. 382-9087.

77 DODGE MAXI VAN
Fully camperized, Funcraft top, stove, fridge, furnace, extras, sleeps 4, power steering, power brakes, automatic transmission, 360 V8, 21,000 miles, good condition, $11,900. 652-3748.

1978 FRONTIER MOTORHOME on 350 GMC, only 8,600 miles, fully equipped large bathroom with shower, compact 18' model. Excellent condition, undercoated, sleeps 4. Open to offers. 477-7726.

21' 1974 KUSTOM KOACH, good condition, 3-way fridge, propane stove, floor furnace, water heater, shower, toilet, 2 large tables, roll-up awning, attached jacks. View by appointment, asking $5000. 656-4966.

SPORTSMAN FIBERGLASS canopy: 36", cargo door, boat rack, clearance lights, 3 interior lights, insulation, curtains, bed, sliding front window and vent. Excellent condition. Floor available. 479-1107.

1977 FORD XLT CAMPER SPEcial, 14,000 miles, complete with 11' Vangard self-contained camper, shower, oven, furnace, hydraulic jacks, etc. Everything in new condition. Asking $11,000. 478-1649.

EMPRESS MOTORHOME FOR sale, 22', sleeps 6. 656-4759.

168 CAMPERS, TRAILERS and MOTOR HOMES

PEDEN
RECREATIONAL VEHICLE LTD.
—16 Years of RV Experience Ready to Serve You—

★ VANGUARD ★
★ PROWLER ★
★ TRIPLE E ★
★ STARCRAFT ★

JUST TRADED
1976 VANGUARD 24' Motorhome Ford chassis, 460 V8 super clean
Only 8600 Miles $17,500

CLEAN TRADES

1978 Vanguard motorhome	$16,495.
1977 Okanagan 8' camper	$3195.
1973 Security 9½' camper	$3895.
1971 Security 10½' camper	$2995
1978 Nomad 21' 5th Wheel	$8995.
1974 Terry 30' 5th Wheel	$9500.
Used GM canopy top	$425.

THE LAST OF THE
79's
Only a few '79 campers, trailers, and motorhomes left at clearance prices to make room for the fantastic 1980 models.

THE STRIKE IS
OVER
Vanguard is back in production. 3 transports of campers have arrived, including the balance of our '79 volume purchase of campers. Don't miss this opportunity to buy a new camper at clearance prices.

—Large Parts and Accessories Store
—Repairs
—Consignment Sale
—Rentals

PEDEN RV LTD.
285 QUESNEL ST. (D6418)
386-3464
Behind Empress Pontiac Buick

Fennell's
TRAILER SUPPLIES
LTD.
PROPANE — REPAIRS
AND
APPLIANCE SERVICE
Custom Building
and
Van Conversions
Large Parts
and Accessories Store

NEW TO VICTORIA
Brahma toppers, tough as a brahma bulls hide. These new canopies will not go brittle in the cold weather and will out perform fiberglass canopies for many years. Introductory offer March 15-31st. only. To fit standard American pickup trucks, $635. To fit import trucks, short or long box $555.

652-3941
Mon.-Sat. 9 to 5
Sun. 12 to 4
6459 Patricia Bay Hwy.

CAMOSUN
RV
CENTRE
★ OKANAGAN ★
★ SCAMPER ★
★ COLEMAN ★

JUST ARRIVED!
OKANAGAN
UNITS
FOR 1980
8'9" Okanagan c/w fridge furnace, fresh water toilet. $5206

REDUCED TO CLEAR
2 ONLY—7½' OKANAGAN IMPORTS c/w fridge furnace. $3624
79 OKANAGAN 9'6 c/w furnace, 3-way fridge fresh water toilet, 4 burner oven. $5780
80 11' SCAMPER loaded! $6907

TRADE-INS

78 9'6 Okanagan.	$4100
75 15' Red Dale Trailer.	$3195
76 Centurian Mtr Home.	$18,995

OPEN 7 DAYS A WEEK
PARTS & SERVICE
Dealer 6732 384-0213

TRIANGLE
HOMES LTD.

SPRING
GETAWAY
SPECIAL
1000 litres fuel
with every new BENDIX Class A motorhome sold now thru April 15, 1980. Good selection from 23' to 29'.

DIPLOMAT GOLD RUSH
Almost over—ask about it!

INDOOR
SHOWROOM
Wide open 'til 9 p.m.
Thursday and Fridays

Franchised dealer for Citation, Corsair, Aristocrat, Centurion, Southwind, Jamboree and Diplomat.

In Sidney on the Pat Bay Hwy. across from Sandown Raceway.
656-1122 656-7251
Dealer 1055B

19' PATHFINDER TRAILER, fridge, stove, oven, sink, toilet and shower. $2200 or best offer. Apply Lot 65, 3430 Semour.

1972 BOLER, PROPANE stove and icebox, in good condition, $1850 or offer. 598-5422 days. 478-7236 evenings.

WE WILL BUY YOUR GOOD used Rec. Vehicle. Peden R.V. Ltd., 2855 Quesnel St., 386-3464.

FOR RENT: CAMPERS AND tent trailer. Reserve early. 479-7893

76 EMPRESS MOTORHOME, offers to $12,000, excellent shape. 478-0917.

RENT FOR HOLIDAY. DEluxe motor home. $325 a week and 10¢km. 478-5829

CLASS A MOTOR HOME FOR sale, many options, all offers considered, 479-6612.

FIBERGLASS SPORTSMAN canopy, excellent shape. Offers. 474-2526

73 VW "SAFARI" CAMPER, fully equipped, 11,000 miles, like new. 652-3187.

1976 22' MOTOR HOME, MINI, GMC-400, large bath, sleeps 6, good value at $12,300. 477-7477.

168 CAMPERS, TRAILERS and MOTOR HOMES

STOP MOTORS LTD
2524 DOUGLAS ST.
(Across from Vic. Press)
383-3635
RELOCATION
DEADLINE
MARCH 31
ONLY A FEW 79s LEFT.
SAVINGS ARE YOURS
NOW

MOTORHOMES
1-21' c/w swivel chairs
1-21' Sleeps 6
1-19' c/w bunk beds
2-19' sleeps 6.
All Motorhomes c/w showers — hot water. ETC.

CAMPERS
1-11' self-contained
1-9'6" c/w Jacks
1-8'9" c/w Toilet
1-8'9" escape hatch
1-8' c/w Jacks
All Campers c/w 3-way fridge stove, furnace, 110 convertors.

VANS
1-Frontier Travel wagon
1-Curms Travel wagon

SELECT
PRE-OWNED
UNITS
1-77 30' 5th wheel
1-77 11' Camper
1-21' Kustom Koach, trailer.
1-72' 20' Pace Arrow Motorhome
1-74 Funcraft Van Conversion.
★★★★★★

WE DO NOT WHANT TO MOVE THESE UNITS. NO RESONABLE OFFER WILL BE REFUSED
★★★★★★
Long term bank financing available O.A.C.
STOP MOTORS LTD.
383-3635 Dealer 6307

DOMINION
MOTORS
CHINOOKS, LITTLE CHIEF, KIT KAMPERS, LAYTON TRAILERS and TRAV-L-MATES

HARD TOP
TENT TRAILERS
Two to choose
from $1495 and $2295

LIGHT WEIGHT
TRAILERS

74 BOLER 13'	$2495
74 SPRITE 13'	$2795
74 CYGNET 16'	$3295

78 DATSUN DELUXE with radial tires and overlands, radio. 16,000 Km. Only $5495
75 8' KIT CAMPER fridge, furnace, hydraulic jacks $3100

YOUR DOWNTOWN
R.V. PARTS DEPOT
1703 Blanshard St. 385-5012
Dealer 5183

SAVE GAS, 10' SIESTA TELEscopic camper, telescopes down to 12" over cab. Oven, fridge, hydraulic jacks, boat rack, $2700 or trade for smaller camper, cash difference either way. 388-4790.

TRAVEL IN COMFORT
1977 Dodge Maxivan, XTC conversion, 12,700 miles. Prime condition. Must be seen to appreciate the many fine features and extras. $12,500. 658-8996.

1969 CHEV, 57,000 ORIGINAL miles and 10½' camper, fully equipped. $4995 or offers. 478-3629.

75 LIONEL 80 HARDTOP TENT trailer, sleeps 6, 2 burner stove, ice box, excellent condition, $1500. 652-2243.

1977 20' OKANAGAN MINI MOtorhome, rear kitchen, 15,000 miles, excellent condition, $13,900. 721-3790.

1979 20½' VANGARD TANDEM trailer, many extras and 1975 Cordoba, 19,000 miles. Both as new. 592-5501.

1975, 9½' SECURITY CAMPER, stove, oven, sink, 3 way fridge, porti-poti, queen beds, and much more. $2850 477-7714

72 KAPLAN HARDTOP LIGHT weight tent trailer, canvas in good condition, $595. 112-743-4870 Shawnigan.

LIKE NEW 1979 JAYCO 26' trailer with awning, used 4 weeks, list over $13,000. $9900 firm. 656-0363.

MUST SELL '74 8' CAMPER with stove, icebox, stereo, roof rack and hydraulic jacks, sleeps 4, best offer. 479-7446.

1973 VANGUARD CAMPER, stove with oven, 3-way fridge, jacks. Very clean. $1800. 112-748-1059.

BY OWNER, 1975 GM MOTOR van, 16,500 miles, fully equipped, sink, stove, refrigerator, heater, toilet, sleeps 4, $9750. 388-7922.

1973 1 TON DODGE WITH Alaskan Camper, excellent condition, $7,500. 658-8142.

IMPORT TRUCK OVERHEAD cab camper, $1500 or best offer. After 5, 386-6780.

RENTING MOTOR HOME, class A 23' Winnebago, $250 week, 8¢ mile. 479-3471.

1976 25' PACE-ARROW, sleeps 7, must be seen, offers to $22,000. 477-7094.

USED 7' ALUMINUM GEM Top canopy with boat rack, $400. After 6pm. 478-5110.

8' FIBERGLASS CANOPY with sliding window, like new, $800. After 6pm. 478-5110.

WANTED: ALUMINIUM canopy for new GMC shortbox. 478-8047

1974 VW WESTPHALIA, PROpane stove, 2 double beds, excellent condition. 642-3666.

22' MOTORHOME, SLEEPS 5-6, adaptable for food vending, $11,750. 479-7571.

1978 VW WESTFALIA CAMPer. Only 11,000 miles, 748-9651 after 5pm.

78 OKANAGAN 20' TRAILER, 3-way fridge, tub, AM-FM cassette, awning. 383-3819.

1978 WINNEBAGO BRAND new condition. Only used twice. 479-8698

1972 23' FULLY EQUIPPED house trailer. Asking $5500 or reasonable offer. 384-3329.

WANTED: REASONABLY priced 8' camper. Phone 7-9 pm 112-743-5265.

1972 CITATION TRAILER, EXcellent condition, fully equipped, $5000 or nearest offer. 652-1767.

168 CAMPERS, TRAILERS and MOTOR HOMES

WANTED: MOTOR-home/camper and pickup, good condition, reasonable. Cash. 595-3865

1974 VOLKSWAGEN WESTFALIA, standard, new curtains, radio, good condition, $6000. 652-4663.

9½' CAMPER, ELECTRIC AND propane fridge, stove and furnace, sleeps 5, and stands. $2250. 478-3105.

1974 DODGE MAXI VAN, fully factory camperized. Asking $8,500. Afternoons please 479-9226.

1978 20' DELUXE MOTORhome, fully equipped including air, $15,500 or trade for property. 477-0968 after 7pm.

A VANGUARD DELUXE 25' trailer, as new, twin beds, rear bathroom, $7495. 652-1166 mornings.

1976 30' 5TH WHEEL PROWLer trailer and 1976 Ford ¾ ton pickup, fully equipped. Asking $16,500. 112-748-9495 or 748-9409.

8' CAMPERETTE, OVER CAB storage. After 6 pm. 478-0846.

FULLY CAMPERIZED FORD van. 479-4635 after 5pm.

CAMPERS FOR RENT. BOOK now. 478-3080.

WANTED 8 TO 8½' FACTORY camper, 1970 to 1974. 478-3080.

71 FORD ¾ TON WITH NEW 8' Roadway camper. 385-2283.

WANTED 9' OR 9½ CAMPER in good condition. 652-3017.

TENT TRAILER, WIRED, needs work, offers. 388-5042

KIT COMPANION 15', OVEN, sleeps 5, $1400. 656-3474, 477-6151.

8' CAMPER, FRIDGE, STOVE, oven, jacks. $1800. 478-1824.

67 GLENDETTE 16' TRAILER, excellent condition. 477-4188.

169 MOBILE HOMES AND PARKS

CEDAR GLEN ESTATES

YOU'VE SEEN THE REST, NOW COME SEE THE BEST! Peace & tranquility surrounds you amongst the large beautiful treed lots. Only minutes from shopping & some of the best fishing in the world! Your choice of lot & 14 or 24 wide setup with skirting, sundecks, landscaping, cedar sheds, & more! Lots are going fast. Taking reservations with a refundable deposit. View our showroom in Langford (off Trans Can Hwy) & "Esquimalt Craigflower Rd"

Buy Right Homes

DL6162 474-2154 381-2912

Langford open daily till 8, Craigflower daily till 5.

SUMMERGATE VILLAGE

- Fine retirement living
- Own your lot
- $500,000 rec. centre
- Display homes on site
- R.V. Storage
- Phase II Now Selling

Turn West off Pat Bay on McTavish Road, (Airport turn off) then Right on Canora to Entry Gates.

Dealer 6155 Phone 656-1414

INTRI—WAY MOBILE HOME PARK

12x68 SCHULTZ deluxe mobile home, front dining room, 2 bathrooms, 2 bedrooms and den, quality mobile home in every detail. Has to be seen to be appreciated. Situated on beautifully treed lot.

12x64 SAFEWAY MANOR, front livingroom, centre kitchen, utility room, 2 bedrooms, delightful space, easy to maintain.

10x37 ESTA VILA, furnished, heated by propane, suitable for one person. $7,500.

Phone for appointment to view. 478-7328, 592-5629, 592-1110. Dealer 0129

GOLDSTREAM MOBILE HOMES LTD.

T/Can Hy Sooke Lk Rd

New 1980 homes on display, 14x70 3-piece award winning 2 BDR c/w fireplace; new d/wide 2 BDR, 2 bath (1 ensuite). Set up in adult sect. 14x70 3 BDR. For retirement property set up, open for offers. Marsh Smith 478-1751 or 478-8774 Res. Dealer 1280A.

MOBILE HOME

48'x22' double mobile in small adult park on Fisher Rd. 2 BDR and sep. DR or 3 BDR, large kitchen with eating area. Lots of storage space, stove and fridge included. Large sun porch, private BBQ area, metal storage shed and nicely landscaped. In immaculate condition. $26,500. Call ERIC FRAZER 477-7121 or 743-9155. A. E. LEPAGE WESTERN LTD.

LANNON CREEK

POSSIBLY CANADA'S FINEST PARK

Buy your mobile home at the dealer of your choice. Scenic water and mountain views. Phone 642-5486, or 642-5972.

1974 2 BEDROOM MOBILE home, good condition located in heart of Shawnigan Lake Village, asking price $13,000 includes fridge and stove, washer and dryer, drapes, carpets and wood burning stove-real oil saver, other furniture negotiable. Has to be seen to be appreciated. Call 112-743-9683.

DUCKS ON YOUR DOORSTEP 70' LAKEFRONT PAD SUNDECKED DOUBLEWIDE YOUR OFFER OR TRADE PRIVATE FINANCING $5,800 BY OWNER 477-6081

THINKING OF SELLING? Our listings are selling and we have purchasers waiting! For a no cost evaluation of your home and prompt courteous service call: Buy Right Homes, 474-2154.

DOUBLE WIDE 24X56 CAN-Amera, high scenic view lot, in lovely Lannon Creek Park. Pad #9. 3-bedrooms, 2 baths, TV room, & appliances, lots more. 642-4140.

RABBITS AND CHICKENS! Yes they come too! 3 BR. double with spectacular water view. Large corner lot only $80/mo! 474-2154. Buyright. D6162.

1971 12X48 2 BEDROOM WITH 4 appliances, shed, carport and large patio on landscaped lot in park, near Langford. By Owner. 478-5309.

24X44 TWO BEDROOM, 2 FULL baths, 5 appliances, carpet and much more. Only 25 minutes from Victoria or Duncan. Phone 112-743-5926 or 642-5591.

MODULINE 68X12, 2 BEDroom, ready to move in, carport, on wheels. $18,000 or near offer. 478-2783

ADULT PARK, CARPORT, fireplace, air conditioner, sundeck, den, storage room, good location. Reasonable offers. 474-1015.

PRICED TO SELL! 24x40 3 br., large deck! $20,900. 474-2154. Buyright. D6162.

12X56' 2 BEDROOM MOBILE in nice park on bus line. 652-3648.

EVERGREEN PLACE, DUNcan, large lots for rent, family, pets. 112-746-5890.

169 MOBILE HOMES AND PARKS

LAKE AIR MOBILE HOME Park near Shawnigan Lake has pads for rent. Will assist with moving. No pets allowed. 743-5295.

MOBILE HOME SITES AVAILable in Sooke. Paved, waterfront, quiet. Includes water and garbage pick up. 592-9117.

ON BUSLINE! 2 br. nicely landscaped lot! $15,900. 474-2154. Buyright. D6162.

CAN'T BEAT THIS PRICE! Offers on $11,900! 2 br. add-on! 474-2154. Buyright. D6162.

178 SUMMER HOMES, COTTAGES and RESORTS

WANT TO RENT A COTTAGE for summer holiday. Parksville area or Gulf Islands area. Reply Victoria Press Box 144 or phone 477-9877.

181 TOURIST ACCOMMODATION

B & B

CRAIGMYLE GUEST HOUSE Victoria's original Bed & Breakfast sitting in the shade of Craigdarroch Castle. 1 mile from downtown. Where good old British Hospitality lives on. Single $17 per day or $112 per week. Double $27 per day or $175 per week. All rates include breakfast. Family rates available. For information write: 1037 Craigdarroch Rd., Victoria B.C., V8S2A5 or phone 595-5411.

185 CONVALESCENT AND REST HOMES

JOAN CRESCENT MANOR Retirement Home Under new management 1045 Joan Cres Mrs M. Baker 595-1315 A touch of distinction

190 ROOM and BOARD

UNDER NEW MANAGEMENT Joan Crescent Manor RETIREMENT HOME Large rooms-single and doubles with private bath. Soon available. Mrs M. Baker 595-1315 1045 Joan Crescent Opp. Craigdarroch Castle Entrance, a touch of distinction.

OAK BAY GUEST HOUSE Private rooms with bath. Full board or bed and breakfast. Permanent, weekly or daily rates. Situated on #2 bus route. 1052 Newport. 598-3812.

ROOM AND BOARD AVAILable in exchange for housekeeping duties. 642-3866.

193 ROOMS TO RENT

DOMINION HOTEL

Rooms from $67.50 per week. TV and maid service at our full front desk. Close to shopping and all buses. 384-4136, 759 Yates St. (Division of Wells Fargo).

LOW RATES

MAID SERVICE

Room by day, week or month. Singles from $45 per week, $140 per month. The JAMES BAY INN, 270 Government St. 384-7151. (Div. of Wells Fargo).

MODERN KITCHEN UNITS, close to downtown, color TV, from $27.50 daily and from $95 weekly. 383-0742

ROOMY DELUXE SUITES with full kitchen available by the week. Jolly Knight Motel. 388-5461.

COLWOOD. FEMALE, NONsmoker preferred. Kitchen privileges. Reasonable rent. 478-4309 after 5:30pm.

COMFORTABLE AND COSY furnished room, Glanford area, $110 monthly. 479-2445.

WEEKLY SLEEPING ROOMS, Douglas Hotel. Special rates.

197 HOUSEKEEPING ROOMS TO RENT

3 HOUSEKEEPING SUITES, downtown location, wall to wall carpeting, completely furnished, sharing bath, heat and water supplied, no pets, references required, available immediately. $175-$200 per month. 642-4663.

SMALL HOUSEKEEPING room, utilities included. Range, fridge. Quiet district, near town. Suitable for working man. Apply afternoons 384-2504.

FAIRFIELD. FURNISHED room and kitchenette, share bath, suitable for gentleman, all utilities supplied, no pets. $140. 479-3818.

HOUSEKEEPING ROOMS, $130 to $180 a month. All utilities included. 383-0686.

$110. FAIRFIELD. LOVELY main floor room for Lady, wall to wall carpeting. 479-4353.

FURNISHED, FOR LADY. Fridge, stove, utilities, $95. 1000 Tillicum, 658-5736 mornings.

NEAR K-MART, BRIGHT room, laundry, share home. 477-1654.

200 APARTMENTS TO RENT UNFURNISHED

BACHELOR IN JAMES BAY, $155 month including all utilities, available April 1. Phone before noon 381-6991 and phone after 5pm 595-5242.

FORT AND FOUL BAY SPAcious, sunny 2 bedroom, $295 per month, heat and cable included, whirl pool and sauna, no pets or children please. 595-2612.

CLEAN AND BRIGHT, ONE bedroom apartment complete with carpeting, drapes, wall to wall, stove and fridge. Available immediately. $250. 383-0640.

ESQUIMALT, SAXE POINT. April 1st, 1 bedroom suite with all utilities, on bus, prefer quiet mature person, $210. 383-6776.

JAMES BAY One block from water! 1 BR carpet, drapes, laundry 1A13 RENTEX 381-1234 Fee

BACHELOR APARTMENT. Downtown. Available Apr 1. Would suit older person. 383-1833, K.I.M.

MALAHAT NEW 2 BEDROOM suite with private lanai, parking, stove, carport and use of private beach. 595-2652.

CITY CENTRE Reduced rent for light caretaking, small bachelor. Suit retired person. 388-9942.

GRAHAM HOUSE 1110 Queens Ave Very nice bachelor suite, April 1st, $165. Phone 385-3822.

BACHELOR APARTMENT, clean and ready for immediate occupancy. Drapes, fridge, stove, wall to wall, $165. 383-0640.

TWO BDRM! FIREPLACE! $350, fenced yard! Hurry! 3D24 RENTEX 381-1234 Fee

1 BEDROOM SUITE, UNFURnished, $209 per month; 3 blocks to town, April 1st. 386-0150 after 5.

2 BEDROOM, WALL TO WALL carpet, fridge, stove. $269. 472-1653.

LARGE 1 BEDROOM SUITE, cablevision, garage, $260 per month, close to bus. Fairfield. 595-9158.

PRIVATE BEACH, 1, 2 BR. Bach. 912 Selkirk Ave. 382-3502.

1 BR. APT. AVAILABLE APR 1. Ph. 384-3589. K.I.M.

1 BDRM. $210. UTIL. PAID 1A16 RENTEX 381-1234 Fee

200 APARTMENTS TO RENT UNFURNISHED

Homehunters 2713 QUADRA 381-2113

HERE ARE SEVERAL OF OUR MANY LISTINGS

2 BR. James Bay. Beautiful view, f/s, d/w, w/w, tennis, pool, sauna. Close to downtown $500.

1 BR. Fairfield. Close to downtown, f/s, heat, c/v. $238. Mature adults.

2 BR. Esq. Hot water, w/w, parking $315.

Bach. Fairfield. 1½ baths, f/s. Parking $185.

1 BR. Esq. Cable, f/s, w/w $225.

Bach. Beacon Hill, f/s, c/v, parking $193.

1 BR. Esq. f/s, c/v, w/w, parking $245.

2 BR. Fairfield. 1½ baths, f/s, w/w, c/v, h/w. $425.

1 BR. Beacon Hill, f/s, c/v, parking $235.

1 BR. James Bay. f/s, h/w, c/v, w/w. Mature adults $225.

2 BR. James. Quiet bldg. f/s, w/w, c/v, parking $280.

2 BR. trailer, f/s, w/d. Close to lake $350.

2 BR. Gorge. Pool, sauna, f/s, w/w, parking $360.

SPECIAL

1 BR. Burnside, 4th floor. Beautiful mountain view, f/s, w/w, c/v, parking. IMMEDIATE. Only $235.

Mon - Fri 9-9 Sat - Sun 10-5 381-2113 - Fee $30

SEASPRAY PROPERTIES LTD./REALTOR

1911 QUADRA 386-3124

"THE APARTMENT SPECIALISTS"

PARK WEST APTS. 55 BAY ST.

1 & 2 bdrm avail. April 1, from $210 to $285 per month. Close to park—minutes from downtown. To view call: Mr. & Mrs. Pepper all 385-2572.

PRINCE CHARLES APT. 215 GORGE ROAD E.

BACH and 1 bdrms. avail. April 1, from $175 to $230 per month. To view call Mr. Wallin 381-1025.

BONNIE DOONE APTS. 21 W. BURNSIDE

AVAIL. IMMED AND APRIL 1, 1 and 2 bdrm. from $240 to $300 per month. To view call Mr. & Mrs. Quance 382-2906.

rentex

APARTMENT HUNTING? CALL TODAY! 381-1234

DOZENS OF VACANCIES ON FILE! TRY THESE!

Seniors, bachelor, $160. Balcony, carpet, drapes, fridge/stove, heat paid 1A01

Gorge — Bachelor, $180. Carpet, balcony, fridge/stove, drapes, 4 appliances 4A02

View of Ocean. Balcony, carpet, underground parking 1A0

Two Bedroom, two baths, in James Bay, deluxe suites 1A2

rentex

BB ROWN ROS on LANSHARD "People Helping People"

Two Bedrooms

$298 — No. 206 - 859 Carrie St., pay own utilities incl. heat, no dogs, close to Vic West, modern block, children welcome, no pets, references required, available immediately.

$306 — No. 104 and 304 — 1205 Rudlin St., 2 Bdrm., w/w, s/f, no children, no pets.

For further information call: BROWN BROS. AGENCIES LTD. 385-8771 (anytime)

WINDSOR COURT APTS. 258 GORGE ROAD E.

AVAILABLE MAR. 31 1 bedroom from $240 2 bedroom from $315

Resident Mgrs. Mr. and Mrs. Munday 385-6075

Mature Adults. No Children. No Pets. MACARTHUR PARK ESTATES LTD.

AVAILABLE NOW

Deluxe waterfront condominium, 2 bedrooms, drapes, wall to wall carpets, grass cloth paper, 3 first line appliances and your patio is often only 15' to 20' from the water's edge. Cozy and warm centre of living room, 2 bathrooms, 2 bathrooms, very spacious and never lived in. They are in all quiet neighbors and no pets or children. Phone 382-4312 or 382-8236 days or eves. Call 477-4662. $600. per month or $6,000 NOW ONLY 12%. Dickie Agencies Ltd. 630 Seaforth

"SAILVIEW" SEAVIEW RENTAL TOWNHOUSES

2341 HARBOUR RD. SIDNEY, B.C.

PHONE 656-0391

CHALET APTS. 1465 Fort St. (Off Pemberton Rd.)

Completely Renovated 1 and 2 BRs from $250. No pets or children please. 595-2646

SENIORS ONLY Call Manager at 595-0593 Complete Property Management

TAKE A LOOK! Water view, balcony, carpet throughout, drapes, heat paid 5A1

CALL 381-1234 OPEN 8-9 7 DAYS

rentex

VILLAGE OAKS

2125 OAK BAY AVE Luxurious condominium, 2 bedroom, suites in spring, some April 1st. Near all amenities. Non smokers preferred. $450 and up. Call 477-9591 between 9 and 4pm.

200 APARTMENTS TO RENT UNFURNISHED

WOODBRIDGE

2022 FOUL BAY RD Deluxe 2 bdrm suites available April 1st, fireplace, drapes, fridge and stove included. From $345 up. Call resident manager 595-5402.

LAUREL POINT RENTAL

Available March 1st — Luxurious 2 bdrm — 5 appliances — FP. Viewing by appointment only. KINGSLEY 386-3124. Seaspray Properties Ltd.

OCEAN VIEW!

Available April 1st. Large, deluxe condo. Fireplace, 7 appliances, drapes, own in suite laundry. $650. per month. 12 or 24 mo. lease. Close in. Call ROMA MOLYARD 384-4827 Royal Trust 384-8001

LUXURIOUS PENTHOUSE available immediately until June 20th, $600 unfurnished, furniture optional to right Tenant at additional rent. Adults, no pets. Two bedrooms, two bathrooms, waterfront, south eastern fantastic views. 382-6373, 598-9116, 592-0648.

FAIRFIELD MANSION HIGH on a hill. Large 1 bedroom character suite with extensive panelling, beams, fireplace and very high views. Parking, coin-op laundry, heat and hot water included. $400 per month. Available April 1st. Tony, 383-2244. Fairfield Realty Ltd.

FAIRFIELD 2 BEDROOM Very quiet bldg., ideal for seniors. Exclusive with Cheetah. JUBILEE BACHELORS 1 Available March 17th, 2 for April 1. furnished and unfurnished. Exclusive with Cheetah. Fee $30 381-2122

FOUR SEASONS. LARGE ONE bedroom, view, wall to wall carpet, drapes. Cleaners, good security. On quiet cul-de-sac. Free parking and cable vision. Controlled entrance. Adults only. 954 Dingley Dell, manager 383-2219.

LOVELY QUIET 2-STOREY condo. Own ground level entrance. Insuite washer dryer, frost free fridge, stove, wall to wall carpets, 1½ baths, Gorge area. Mature Adults preferred. References please. $425. 386-0677.

$450. OAK BAY AVENUE. Top flr. luxury corner 2 br. apt. incl. F.P., beamed ceilings, views, etc. Avail now. PEMBERTON, HOLMES LTD. 384-8124 1000 Government St.

LARGE 1 BEDROOM APARTment, mainfloor of house, fireplace, wood panel walls, beam ceilings, $395 per month. Available April 1st. Please call, 595-5427.

CRAIGFLOWER AND DOMINION Rd. area, 1 bedroom, immaculate, private entrance, storage, non-smoker only. $250 includes utilities. References. 383-4695.

CHECK IT OUT! Carpet, drapes, parking, util. paid, fridge/stove, fully furnished 1L02 RENTEX 381-1234 Fee

OCEANFRONT Compact 1 and 2 bedroom apartments. Landscaped grounds, country setting, adults. OCEAN VILLAGE - 642-5254

OCEANFRONT Luxurious 2 BR. apt. Patio off living room, landscaped grounds, adults. OCEAN VILLAGE - 642-5254

1 BR. APT. AVAILABLE APR 1. Phone 382-4573. K.I.M.

201 APARTMENTS TO RENT FURNISHED

Homehunters 2713 QUADRA 381-2113

1 BR. fully furnished including linen & dishes. Fort St. $255. Apr 1.

2 BR. Jubilee, f/s, c/v, dishes & linen. $255. Apr 1.

Bach. fully furnished incl. dishes & linen. Fort St. $235

Mon - Fri 9-9 Sat - Sun 10-5 381-2113 - Fee $30

LUXURY APARTMENT Centrally located beside Parliament Buildings and Inner Harbour, completely furnished, fully equipped, remodelled 1 bedroom apartments, includes indoor pool, sauna, whirlpool jacuzzi and maid service. Rents from $450 plus security deposit. Apply with references to 425 Quebec St.

LUXURY LIVING Furnished bachelor and 1-bedroom suites. Maid service, answering service. Indoor heated pool, cocktail lounge, saunas, coffee shop, dining room, laundry, colored cable TV, 1b etc. COACHMAN INN, 229 Gorge Rd. E. Phone 388-6611.

LUXURIOUS PENTHOUSE available immediately until June 20th, $600 unfurnished, furniture optional to right Tenant at additional rent. Adults, no pets. Two bedrooms, two bathrooms, waterfront, south eastern fantastic views. 382-6373, 598-9116, 592-0648.

DELUXE ACCOMMODATION Furnished bachelor and 1-bedroom suites. Weekly or monthly. Cable, pool, sauna, laundry. Indoor pool, hydro pool, saunas, lounge, maid service, answering service, no pets. CANTERBURY INN, 310 Gorge Road. Phone 382-2151.

AVAILABLE MARCH 15TH, furnished 1 bedroom apartment with waterbed in heritage house, across from Cadboro Bay beach. $425 includes heat and hydro. 477-2922.

TWO BEDROOM COTTAGE! Fireplace, utilities paid, fridge/stove, carpet. Drapes, furnished 6C22 RENTEX 381-1234 Fee

EDGEWATER MOTEL, HOUSEKEEPING $130 per month, bachelor $250 per month. Tea rooms $220 per month. No dogs. 1101 Island Highway.

NEW VICTORIAN MOTEL 230 Gorge Rd East. Furnished units from $220 to $290 per month. Please call 382-4111.

ROYAL VICTORIAN MOTEL Furnished suites, kitchen, downtown, $90-$180. 382-7654 between 11 and 10.

BEDROOM AND BACH. SUITE close to downtown. Linen, dishes, and utilities inclusive. 383-0742.

BACHELOR SUITES IN VIC-toria, close to downtown, from $150 and up. 383-0742.

1 BEDROOM, CLOSE TO downtown, $55 week, only working person. Evenings 381-0065.

TOASTY! Bachelor with fireplace 1A0 RENTEX 381-1234 Fee

COSY COTTAGE WITH FIREplace — no pets. Malahat Bungalows, 478-3011.

ONE BEDROOM APARTMENT, $375 per month. Casa Linda Motel. 474-2141.

JAMES BAY April 1st. 1 bedroom, quiet block. From $325. Phone 385-9772.

SOOKE, 2 BEDROOM SUITE, furnished. $250. 642-4758

202 FURNITURE TO RENT

MAIS FURNITURE and APPLIANCES RENT

WASHER and DRYERS COLOR or BLACK/WHITE TVs FURNITURE—APPLIANCES at PENNIES per DAY

1821 COOK 385-2435

202 FURNITURE TO RENT

CAMOSUN FURNITURE RENTAL Month to Month Piece or group Immediate Delivery

833 Yates 383-3655

203 APARTMENTS WANTED

rentex

LANDLORDS WE CAN FILL YOUR VACANCY TODAY. FREE

CALL 381-RENT

Homehunters 2713 QUADRA 381-2113

Eliminate Needless Phone Calls We also advertise FREE for you and send prospective tenants to you. Give us a Try. We're open 7 days a week

Free To Landlords

SASKATCHEWAN WIDOW, non smoker, seeks spacious and gracious apartment for next winter, close to bus, likes cats, dogs and a good game of bridge. References. 595-8606

ONE BEDROOM SUITE IN older block or house required by responsible, non-smoking, steadily employed woman. Reasonable rent, clean, close to town please. 388-5344 after 5pm

STUDENT AND WIFE LOOKing for 1 bedroom apartment by May 1. Would prefer character suite, Oak Bay or Fairfield. $250-$300. References. 382-4862 after 5pm. No Agents Please.

RETIRED COUPLE WOULD like to rent, 1 or 2 bedroom unfurnished apartment 15/80 to April 15/81. Excellent references. Reasonable rent. Reply to Victoria Press Box 156

NEEDED, SUMMER PLACE, preferably North Saanich. Sublet or share your place over summer (name your dates). I am reliable, mature person. Call Richard 733-7527.

EXECUTIVE REQUIRES 2 bedroom apartment or townhouse within 3 miles of downtown. For April or May 1st. 595-0948 after 6.

SUNNY ONE BEDROOM apartment wanted, preferably with garden area. Can go up to $200 with utilities. April 15 or May 1. 595-2579

VIETNAMESE COUPLE WITH 3 year old child require 2 bedroom accommodation for April 1st. Jubilee or James Bay. 382-0235 or 592-1894.

PROFESSIONAL, RESPONsible non-smoking woman with quiet, neutered cat needs 2 bedroom apartment. References. $250. 478-0224.

NURSE WANTING SELF CONtained suite by April 1st, Sidney area. Have 1 house trained cat. 382-0821

RESPONSIBLE MOTHER AND 7 year old daughter require apartment near Quadra or Willows School. References. 598-8663.

JUST MARRIED COUPLE seeking 1 bedroom character apartment, April 1st. Up to $260 including utilities. 477-4630

TWO WOMEN AND A PIANO need inexpensive furnished two bedroom accommodation, mid April till end of August. 382-6563.

204 SHARED ACCOMMODATIONS

Roommate Register

Available for

M/F 25-40; to share 2 bedroom apt. with mature male, pool and sauna. Cedar Hill Rec Centre.

M/F to share large duplex with mother and son (17), private bath. $200. Esquimalt.

M/F to share house with male (48) unfurnished bedroom, $215 inc. Colwood.

NEEDED

Father and son (10) require shared home, $150-$175. Colwood.

Vegetarian (27) male musician requires semi private in vegetarian household, $200.

IF YOU HAVE OR REQUIRE ACCOMMODATION TO SHARE CALL 381-2122

HOSTS REQUIRED FOR STUDENT PLACEMENT DAILY, WEEKLY, MONTHLY.

SINGLE MALE PARENT WITH 9 year old girl has large 4-bedroom updated character home to share with single female parent and one girl compatible age. $275 including utilities, share expenses. Convenient Lake Hill area. 479-8870 or 388-5464 page 689.

FEMALE OWNER NEEDS female to share 2 bedroom condo. Non-smoker preferable. $200 includes utilities. Available immediately. Phone 386-9302 after 5pm.

TWO FEMALES AND 2 YEAR old boy looking for reliable male or female to share 3 bedroom house, centrally located. Rent and utilities $175. Phone 381-1183 ask for Beth or Joan.

NEEDED, SUMMER PLACE, preferably North Saanich. Sublet or share your place over summer (name your dates). I am reliable, mature person. Call Richard, 733-7527.

ROOMMATE WANTED TO share modern 3 bedroom house with 2 males in early 20's, $160 a month. $160 includes utilities, 478-1147

SINGLE LADY WOULD LIKE same to share lakefront home, 20 minutes from town. $200 includes utilities. 478-1147

THREE BEDROOM TOWNhouse. Looking for easy going tured guy to share with two others. $150 + utilities. 478-7877 after 6.

PLEASANT PERSON TO share country home, must have job and car. 652-2952.

HOUSE TO SHARE, VIC WEST. $150. Phone between 10-1, 382-9858.

RESPONSIBLE PERSON FOR non smoking vegetarian communal house. 383-9426.

2 ROOMS IN CO-OP HOUSE, fireplace, close to bus, 385-7056

205 RENTAL AGENCIES

rentex

TENANTS

WHY WAIT FOR THE LAST SECOND? WE HAVE APRIL 1 VACANCIES ON FILE NOW! WE WORK 7 DAYS A WEEK, 13 HOURS A DAY TO FIND YOUR NEW HOME. CALL TODAY OR DROP BY

710 MARKET 381-1234

rentex

CALL TODAY WE HAVE THE TENANT FOR YOU FREE COMPUTERIZED FAST

DIAL 381-RENT

rentex

205 RENTAL AGENCIES

Homehunters 2713 QUADRA 381-2113

"TIRED OF HUNTING FOR ACCOMMODATION?" We are working 7 days a week locating suitable vacancies that meet your needs. We have many vacancies on hand at all times. DON'T WAIT! Call NOW or drop in any time for more information. FEE $30.

310 ROBERTS ST. Walling list 384-5320. Princess Louise Apts.

206 DUPLEXES TO RENT

Homehunters 2713 QUADRA 381-2113

3 BR. Colwood. Children welcome $325.

3 BR. Gordon Head, w/d, f/s, 1½ baths, full basement, yard. Children welcome $475.

3 BR. Colwood, dining rm, f/p, patio, w/w, children welcome $495.

3 BR. View Royal, living rm, dining rm, 1½ baths, patio. Children & pets welcome $425.

3 BR. Craigflower. Children & pets welcome $425.

3 BR. Close to Spectrum School, f/p, 1½ baths, garburetor. Balcony with a view. Children welcome $500.

2 BR. upper duplex, Langford, w/d, f/s, cable. Large master bedroom $350.

2 BR. Oak Bay. Lower duplex f/s, w/w, patio, w/d $400.

3 BR. lower duplex, Fairfield, F/s, w/d, dishwasher, f/p. Stained glass windows $452.

Mon - Fri 9-9 Sat - Sun 10-5 381-2113 - Fee $30

DUPLEXES? UPPER, LOWER, SXS, BACK, FRONT, WHATEVER YOU LIKE! CALL TODAY AND SEE!

UPPER DUPLEX! With balcony, drapes, fireplace, fridge/stove, $375 1D22

KIDS! PETS! WELCOME Garage, balcony, fridge/stove, den, much more! $450 3D34

DIAL 381-1234

710 MARKET ST. OPEN 8-9 7 DAYS

rentex

APRIL 1, FAIRLY NEW SIDE by side duplex, featuring 3 bedrooms, full basement, rec room, 1½ bathrooms, workroom, kitchen, living and separate dining room. Gold frig and stove included. Close to park. Good location. $500 per month. Phone 479-6924.

OCEANVIEW Saanichton. Luxurious 3 bedroom, 3 bathroom, $200 sq. ft. fireplace, patio, recreation room, 4 deluxe appliances. Steps to good golf course and park. Schools nearby. Country setting. OCEAN VILLAGE - 642-5254

AVAILABLE NOW, YEAR OLD spacious 1 bedroom suite, wall-to-wall, fridge and stove, laundry facilities. Close to bus. Private, quiet treed area, no children or animals. Written references please. $260 including utilities. 477-4630

APRIL 1ST OCCUPANCY 2 bedroom, quiet neighbourhood, 4 appliances, close to transportation and all facilities. Large rustic yard, child welcome. $450 per month. References requested. 385-7329 after 6.

GORDON HEAD, NEW 2 BEDroom upper suite. Fridge, stove, fireplace. Quiet couple with no pets preferred. $350 includes heat, light, water. 479-4161.

APRIL 1 — NEAR NEW, 3 Brm. 1½ bath, fireplace in L.R., ensuite off bdrm, fully fenced yard, Colwood area. $495 P.M. Rick 386-0751.

SIDE BY SIDE DUPLEX, 3 bedrooms, fireplace, stove and dryer, 1½ baths. 1340 Saunders Rd. Available April 1. Phone Canada Trust 383-0811.

3 BR. Beautiful view of Cordova Bay. All appl. & drapes, $700

2 BR. unfurnished. Beautiful view. All appl. & drapes $450.

3 BR. Gordon Head, F/s, w/w, 2 f/p's, double garage, greenbelt near to Gordon Head School. Large lot. Close to Lambrick Park.

Mon - Fri 9-9 Sat - Sun 10-5 381-2113 - Fee $30

AVAILABLE IMMEDIATELY THREE BEDROOM HOME NEAR UPLANDS PARK, FP, DRIVE IN GARAGE, FULL BASEMENT. $650 P.M. ADULTS ORIENTATED, SORRY NO PETS. REFERENCES REQUIRED. TO VIEW CONTACT MONTREAL TRUST COMPANY, PROPERTY MANAGEMENT. 386-2111.

KIDS? PETS OK? 3 BDRM. Balcony, carpet, 1½ bath, fireplace, dining room, fenced yard. $475 6X33

CALL 381-1234

rentex

OCEANFRONT Bungalow/townhouse, 2 bdrm, fireplace, carport. Tranquil surroundings. Landscaped grounds. Near by marina's have deep moorage for your boat. Four modern bungalows, sliding glass doors open to your lawn at the water's edge. Adults. OCEAN VILLAGE - 642-5254

WATERFRONT HOME IN Saanich, near Gorge, large living room, 2 fireplaces, 3 bedrooms, 2 bathrooms, rec room, patio, accommodations for the retired couple. Lease at excellent $550/mo.

CENTURY 21 Western Homes Ltd. 386-3494 (24 hrs.)

$750. TEN MILE POINT — Luxurious 2-3 Bdrm. home with sea views, etc., etc., etc. Now available. 3 bdrm. home, 10 minutes from town. Older 4 Br. home. Avail April 1. PEMBERTON, HOLMES LTD. 384-8124 1000 Government St.

210 HOUSES TO RENT UNFURNISHED

OCEANFRONT 2 BR. townhouse with 1400 sq. ft. of luxurious living space. Surrounded by landscaped grounds in tranquil setting. Spectacular view. 4 deluxe appliances, 2 washrooms, 2 patios, marina nearby. OCEAN VILLAGE - 642-5254

CORDOVA BAY WATERFRONT 4 bdrs, 3 baths plus den and garage, $625. Plus garage, upgraded. Douglas Royal Oak, $425 per month. Ref. required. Available April 1st. Scoured $600/Month. BRIAN RIPLEY 381-2233 OCEAN CITY REALTY LTD.

TWO BEDROOMS, LIVING room, kitchen and dining area up plus 2 bedrooms and family room in full basement, ½ acre lot on Fairfield. 2 fireplaces, garage. Available April 1. References. Austin Mitchell, 598-3533. Ocean City Realty 381-2233.

CIRCLE THIS ONE! Drapes, fenced, garage, dining room, fireplace. $475 1H24 CALL 381-1234

rentex

2 BR TOWNHOUSE, LIKE new, at Crossandra Cr. available May 1st, patio, garage. Dbl. family room, finished basement. W/W, big kitchen plus fridge and stove, for quiet people, no pets. $475. Call Mrs. Somal, 595-6539.

MODERN 3 BEDROOM, SWAN Lake, April 1st, rock fireplace, 4 appliances, carport. Excellent for gardeners, sundeck by wilderness park, basement unavailable. References. $490. 479-3818

METCHOSIN, LUXURY SPLIT level family home on 1 acre of seclusion. 3 bedrooms, wall to wall, drapes, fireplace and appliances. Steps to school and park. Available May 1st. $600 a month. 478-5046.

3 BDRM. FULL BSMT. HOME with rec. rm. near Cedar Hill Golf Course for rent $650/month. Call BRIAN SHARP or JACK CLOVER at 477-7291.

2 BDRM., FULL BASEMENT home for rent, with option to buy, $450 per month. 1 year lease. Near Town & Country. AXEL PETERSEN 386-4160. 9-5. CASTLE PROPERTIES LTD.

OAK BAY BORDER, 2 PLUS 1 bedroom, basement, full basement, ocean home, fireplace, garage, lease. Available April 15th. Mature tenants only. No pets. 598-2267

4 BDRM. HOUSE! KIDS, PETS, OK! FIREPLACE, DINING ROOM 3H45 RENTEX 381-1234 Fee

2 BEDROOM, WALKING DIStance, nice fenced yard, electric heat, fridge and stove, $475 per month. 2564 Graham St. 384-8822.

GORDON HEAD, SEA VIEWS, secluded spacious home on large treed acreage. Executive home on beautiful ¾ acre. $650 per month. 477-0641.

3 BEDROOM, BASEMENT, INterurban area, $450 a month. 15th. $475. 479-8074.

THREE BEDROOM HOME! Kids, pets, OK! Garage 1H4 RENTEX 381-1234 Fee

211 HOUSES TO RENT FURNISHED

PARTIAL SHARING OF Magnificient WATERFRONT HOME Completely Furnished Available For Highly Responsible Female $350 Per Month

477-4439 382-8655

SHAWNIGAN LAKE IN Shawnigan's absence, May 1-September 30, 2 bedroom mobilehome, reasonable quality only. Close to beach, store, garden space, references. 743-5916.

BEDROOM ON WATERfront, Shawnigan Lake, $250. Available from April 1st until June 30th. 743-4940 to view. Or 1 person, 1 bedroom place Vancouver 224-7679 or 738-8086.

EASTER VACATION: ENJOY a luxury 3 bedroom home set Spring Island. Outdoor cedar hot tub. March 27-April 6. 112-537-5414.

AVAILABLE MAY-AUGUST, 3 bedroom furnished house in Gordon Head. Rent very reasonable. References. 721-3603.

212 HOUSES WANTED TO RENT

rentex

LANDLORDS WE CAN FILL YOUR VACANCY TODAY FREE

CALL 381-RENT

Homehunters 2713 QUADRA 381-2113

Eliminate Needless Phone Calls We also advertise FREE for you and send prospective tenants to you. Give us a Try. We're open 7 days a week

Free To Landlords

8C2. HELLO

We need one or 2 bedroom house by May 1st or sooner. We are professional couple: executive chef and musician. We have no pets or children. We enjoy gardening and are able to do minor repairs and general upkeep. 385-2859.

2 WORKING ADULTS REquire 2 or 3 bedroom house, Cadboro Bay or Oak Bay, reasonable rent. Non-smokers. Recent references. Rent. Required for April 1. Phone Steve between 6-9pm 592-1974.

QUIET, RESPONSIBLE FAMily wishes to care for small 2 or 3 bedroom home in Fairfield or Oak Bay at reasonable rent. Non-smokers, non-drinkers, good references. 386-7834.

YOUNG COUPLE WITH BABY need house with acreage and garage. Can't afford much. Desperate. 474-1569.

COUPLE REQUIRES FURnished accommodation July 1-August 31, to exchange for house in Courtenay area. Phone 334-4220.

RETIRED BUSINESS EXECUtive and his wife would like to rent lovely furnished home for the summer. Phone 382-4311. Mon-Sat. 598-4075 evenings.

YOUNG MARRIED COUPLE wanting house or cottage to rent in Sidney area. No children or pets. References available. 656-7883.

WANTED FURNISHED 3 BEDroom house or larger near town for month of April and May by professional couple. Professionals. Contact Nancy at 385-6812.

WORKING MARRIED COUple need 3 or 2 bedroom house and garden. $300-$350. 385-6322, evenings 384-3783

ARTIST AND CHILDREN WANting to rent house, reasonable. Willing to do work on premises. Also pets. Call 388-3826 days.

CARPENTER, NON-SMOKER, with dog, seeks own house or apartment. Phone after 6, 388-4158

URGENT! WANTED-3 OR 4 bedroom house, 2 acres, or March 31st in Vic West. 384-0922.

TWO OR THREE BEDROOM house, garage, Langford - Glen Lake area. References, no pets. 474-2020.

NEWLYWED COUPLE SEEKS 2 bedroom house, part dry, Colwood-Langford area, employment. $300. 382-1085.

212 HOUSES WANTED TO RENT

IN SIDNEY, NEEDED 3-4 BEDroom house or duplex. Vicinity Sidney School for May or June. 656-7151.

CHRISTIAN WOMAN, 2 CHILdren and pets urgently need house by April 1st. Reasonable. 383-6776 after 5.

2-3 BEDROOM HOUSE, LARGE kitchen, acreage in Colwood area with garden space for gardening. Fireplace. Call 382-1869 after 6 pm, ask for Jim.

AS OF APRIL 15, GONZALES Bay area. Single woman wants sunny duplex or ? 382-7175

NEEDED, 1 BEDROOM HOME with garage or basement for single person. April 1. 477-6614

2 TO 3 BEDROOM HOUSE REquired close to our business in View Royal. 479-3523

LOOKING FOR HOUSE FOR family in Victoria. Will do repairs. 382-5092.

215 HALLS, WAREHOUSES STORES and OFFICES TO RENT

REALSPAN PROPERTIES LTD.

846 BROUGHTON 388-6454

YOUR LEASING SPECIALISTS

We have a select supply of RETAIL-WAREHOUSE-OFFICE SPACE in all areas of the Capital Region. For all your requirements contact any of the following professionals:

BOB MURPHY
STAN POLLARD
DICK LAWSON
BUD DOVEY
JOHN COLWELL

BB ROWN ROS on LANSHARD "People Helping People"

1800 Blanshard St., 1250 sq. ft. available now, excellent business location. $7.50 per sq. ft. heat included.

830 Pembroke St., 2500 sq. ft. street level, office space, heat and janitor included. 2 washrooms, bright and cheerful. Lease available now at $6.50 per sq. ft.

1006 Fort St., 1000-3000 sq. ft. third floor office, fully carpeted, open space, heat and janitorial included. Lease available now at $7.50 per sq. ft. plus share of expenses.

For further information call: BROWN BROS. AGENCIES LTD. 385-8771 (anytime)

SEASPRAY PROPERTIES LTD./REALTOR

OFFICES:

1005 Broad St. 725 sq. ft.
Stadacona Centre 1491 sq. ft.
1022 Pandora 700 sq. ft.
Sidney 425 to 2165 sq. ft.
411 Hillside 1310 sq. ft.
3440 Douglas 2600 sq. ft.

RETAIL/STORE FRONT

Stadacona Centre 733 plus S.F.
1253 Esquimalt Rd. 733 S.F.

WAREHOUSE

626 Esquimalt Rd. 1200, 1750 S.F.
740 Tyee Rd. 4200 S.F.
417 Hillside 810, 4800 S.F.
811 Wilson 3600 sq. ft.
35 Cadillac 1286 sq. ft.

R. D. LAW 386-3124

ESQUIMALT STOREFRONT

733 sq. ft. at 1253 Esquimalt Rd. Lots of window space in this high traffic area. Storage room at rear with loading door. SEASPRAY PROPERTIES LTD.

386-3124 R. D. Law

OFFICE SPACE

800 Sq. Ft. $225 mo
600 Sq. Ft. Studio $345 mo

For Further Details Call Mr Anderson 382-2721 or 477-4985

UNFURNISHED OFFICE SPACE FOR RENT

1532 sq. ft. 169 sq. ft.
1167 sq. ft. 578 sq. ft.
1092 sq. ft.

Some elevator service. Further information call 388-4383 weekdays 9-5

FINISHED OFFICE SPACE FOR RENT

Reception area
2 offices
Coffee room
Second floor
1200 sq. ft.

Further information call 388-4383 weekdays 9-5

WAREHOUSE

5000 sq. ft., large sliding door, 20' ceiling. Excellent location. Contact Mr. Anderson at 382-2721 or 477-4985.

PRIME OR OFFICE SPACE

4194 sq. ft. of prime space in Admiral Square, 1315 Esquimalt Rd. Landscaped, courtyard, air conditioned, carpeted, lots of underground parking. Immediate occupancy. $6.50 per sq. ft. hydro extra. 388-5471 Concord.

PRIME RETAIL SPACE

Downtown retail store for lease, 1050 sq. ft. main floor, 700 sq. ft. mezzanine. High pedestrian traffic location, 700 block Fort St. For information call 592-4905.

RETAIL SPACE FOR RENT

1305 sq. ft. Further information call 388-4383 weekdays 9-5

FOR RENT OR LEASE, DUNcan, BC. 2000 sq. ft. block building, light industrial zoning. 8' doors, sprinkler system, 2 washrooms. 112-746-4574, evenings 112-748-1553

OFFICE SPACE 3347 Oak St. Heshna Court has offices from 500 sq. ft. up. Short lease available for up to one year. Call Marilyn, Pemberton, Holmes Ltd. 384-5016 anytime.

LANGFORD WAREHOUSE, 2500 sq. ft. three bay areas, office, large showroom, rent with option to purchase. 1200 sq. ft. warehouse space. Bill McCarter 592-3970.

CHOICE OF DOWNTOWN OFFICE SPACES to rent at reasonable rates. Apply Property Management, Pemberton, Holmes Ltd. 384-8124, 1000 Government St.

WAREHOUSE 4500 to 17,000 sq. ft. 24' high ceiling. Loading docks, ground level or car access, 384-8124, 382-5321 or 388-3475

MODERN RETAIL OR OFFICE space, approximately 200 sq. ft. of ground floor. Quadra and Cloverdale area. Phone 388-5464, pager 689. 479-8870.

215 HALLS, WAREHOUSES STORES and OFFICES TO RENT

MEDICAL OFFICE — 1105 Pandora Ave., 550 and 471 square feet. Partitioned office space in Medical Arts Building — immediate possession.

DOWNTOWN OFFICES — Various sizes, reasonable rents. Modern, air conditioned building opposite city parkade.

RETAIL SPACE — Downtown mall. 544 square feet, small shop on pedestrian walk through, good traffic.

MPL MORGUARD PROPERTIES LIMITED

620-880 Douglas (604) 383-4168

DOWNTOWN OFFICES. Yarrow building, 690 sq. ft. Suitable for complete suite of offices. $445 per month. Call Mr. Edmond at 384-2122 or 383-1464.

Dental Office fully equipped for 2 units and many more features, newly decorated, ideal for specialist. Office space also available, heated office of 750 sq. ft. $280 per month. Royal Trust 466 sq. ft. Suitable for professional use. $300 per month.

Downtown - walk up spacious, heated office of 750 sq. ft. $280 per month.

Royal Trust 388-4311.

LEASE DOWNTOWN

Excellent 850 sq. ft. office/retail space. Historic Hartwig Court, 1208 Wharf St. Water view over the Inner Harbour. 37 ft. with display windows on Wharf Street. $780. triple net monthly. David C. Butterfield 382-0080

Northern Pacific Realty Ltd. 479-1687

WAREHOUSE FOR SALE OR RENT

Approx. 7200 sq. feet very close to city core. Excellent price, excellent exposure with window in front — drive thru door, brick construction, oil fired hot air heat — for sale or lease — attractive financial terms — immediate possession. MICHAEL BURR 595-2165 david burr ltd 384-9335

EXECUTIVE OFFICE SPACE FOR RENT

Reception area
Large executive office
Small office/storage
Large general office area
Drapes and carpets included
Elevator service
1163 sq. ft.

Further information call 388-4383 weekdays 9-5

OFFICE SPACE

Close to Blanshard & Bay, up to 1,100 sq. ft. Ideal for offices, $450 per month, can be furnished.

Blanshard & Cloverdale, 55,000 sq. ft. of new building planned for 1981. Easy access and lots of parking.

Farmer Construction 388-5121, Evenings 598-7273

FINISHED OFFICE SPACE FOR RENT

789 sq. ft.
Reception area
Large secretarial area
2 offices
Storage space
Coffee area with sink
Carpet and drapes
Ground floor

Further information call 388-4383 weekdays 9-5

OFFICE SPACE HILLSIDE AVE. GROUND FLOOR

All utilities included in rent with janitorial services. Plenty of parking. Approx. 325 sq ft. and 125 sq. ft. for further information call 388-4434 388-4434 WESTMONT REALTY (1977) LTD.

SIDNEY LIGHT INDUSTRIAL Individual areas of 2500 sq. ft. Ample semi-trailer space Good customer parking. Steady traffic for great exposure. Ideally suited to distribution, manufacturing, processing or wholesale. Andrew Holdings Ltd. 388-4811

1500 SQ. FT. OF RETAIL space on 636 Fifth Avenue, Courtney 112-334-4052, or 112-338-5116.

EXCELLENT SPACES, 1000 SQ. FT. and 1700 sq. ft. free parking, good location. 478-3080.

STUDIO SPACE SUITABLE for potters studio. Need 200-500 sq. ft. 220 wiring, water. Call 385-5478 anytime.

CONSULTANT NEEDS QUIET office in good residential or office area, 150-200 sq. ft. 595-5159.

WAREHOUSE TO RENT 850 sq. ft. $250 mo. at 561 Hillside Ave. 384-7115 or 595-1159

400 SQ. FT. OF OFFICE SPACE for rent. 386-8881, after 6pm.

LOCKERS FOR RENT. $11-$45 per month. 388-4542, Heather.

233 MORTGAGE LOANS AND INSURANCE

1st AND 2nd MORTGAGE LOANS SOOKE — GULF ISLANDS SHAWNIGAN — DUNCAN UP-ISLAND — MAINLAND

We specialize in Land and Land Development Mortgages anywhere in B.C.

Existing Mortgages Bought

Call Mr. Douglas Hawkes 384-7128 (after hours 477-9544) DOUGLAS HAWKES LTD. 990 BLANSHARD ST.

MORTGAGES

1st Mortgage loans handled quickly and efficiently with flexible terms and prompt service. P. R. BROWN & SONS LTD. 385-3435

PRIVATE PARTY WILL make or buy 1st or 2nd mortgages. Reply to Victoria Press Box 109.

Mortgages Available GLENGARRY REALTY 479-7138

234 MORTGAGES FOR SALE

Mortgage For Sale

$60,000 at 13% due Jan. 1, 1982. Mortgage is on a residential building lot in good location. Offered for more information call SHANE BEFURT or FREDDY STARKE Commercial Dept. 386-6164 or 479-0010. Castle Properties Ltd.

Mortgages for sale GLENGARRY REALTY 479-7138

240 BUSINESS OPPORTUNITIES

EXCELLENT OPPORTUNITY, Fish and Chip Restaurant, seats 50, high volume, 656-0283, 748-8911.

WELL ESTABLISHED SMALL manufacturing business for sale. Owner retiring. Reply to Victoria Press Box 108.

DIAPER SERVICE, WELL ESTablished. Suitable for couple or family. PO Box 785, Victoria, BC, V8W2P9

LOOKING FOR A BUYER FOR a fish business to buy some of the equipment. 592-7516 after 6.

240 BUSINESS OPPORTUNITIES

INDOOR PLANT SHOP
Well established business in busy shopping area. Prime location. Lease until November 1983. Asking $65,000. Fo details call:
JOHN EVANS—477-4452
P. R. BROWN & SONS LTD.
385-3435

PLANT SHOP
$44,900
Indoor plant shop. Hillside Avenue location. A business opportunity with great potential. Stock included. New lease. For details call:
JOHN EVANS—477-4452
P. R. BROWN & SONS LTD.
385-3435

Own & Operate Your Own Yacht Brokerage. Full Time or Part Time.
Join A.M.S. (Associated Marine Sales Ltd), a fast growing network of cooperating brokers.
Two brokerages for Victoria, one for Campbell River & Sidney are available.
No experience necessary. We provide all training and all operating material (forms etc.). A very small investment $1500, will bring the possibility of high returns. Write A.M.S., P.O. Box 185 Sooke, B.C. or phone 642-4009 for more information, if you write, please include phone number.

DINING MAGAZINE
International publishing corp is looking for a man or woman to maintain a local Dining and Recreational magazine in your area. This is a solid ground floor opportunity to own a proven highly profitable and prestigious business. Complete training and ongoing assistance provided. Total investment 15,000. Chuck Ballard collect 403-262-7925 or after 6, 403-278-4879.

DRYCLEANING
Located on Vancouver Is. in a busy community. This store is approx. 1 year old. All equipment is as new and is the finest machinery available. The location is super and the volume is good. Owners wife wants out. A bargain for the right people at $89,500. For more information call Pacific Properties Ltd., Vancouver 681-9565.

INCOME IS THE OUTCOME
When you invest in this well-known "local". Well-run business in friendly atmosphere that keeps customers coming back. Special bonus of a spacious, two-bedroom suite for the operator. Full details with
JACK GRANT 477-8172
SIMON FLETT 592-7451
THE PERMANENT 382-9191

MOBILE HOME PARK 3 HOUSES, CABIN
Situated on over 7 acres of lawn and trees in Sooke village. Excellent return and almost 50% financing available at 10%. EXCLUSIVE. $269,000.
TED WALFORD
Residence Office Office (24 hrs.)
598-1420 477-1841
Block Bros. Realty Ltd.

EXQUISITE
Downtown Victoria restaurant. Superb European craftsmanship and cuisine combined equals a first-class business opportunity with unlimited potential. For full details. Please contact.
FRANK SALE ANYTIME
THE PERMANENT 382-9191

GROW!!
Now is the time to be in business for yourself with this well priced landscaping business. Grosses over $30,000 per year. Buy now while business is booming in the city of gardens. ONLY $34,000.
GERY MARTIN 386-3124
SEASPARY PROPERTIES LTD.

FAST FOOD
Business. Going concern with a good wholesale and retail trade. A real money maker. Asking price includes land building and equipment. Offered at $360,000 MLS. 44365. Please call anytime for further details.
477-0191 JACK MOEN 658-5448
Royal Trust

DOG KENNELS
In Wm. Head area with neat 2-BR home and sep. garage. Sea and mtn. views.
$139,000 Excl. with
JERRY ESKES 478-5667
384-8124 1000 Government St.

SUPPLEMENT YOUR INCOME. Small map vending/sales business, Victoria. Operate from your home in your spare time. Almost 70% return on investment of $4500, fully secured by equipment and stock. Phone 477-9665 after 5 pm or anytime weekends.

LOOKING FOR SPACE FOR A new business start. Need a break on costs. Perhaps we can help. We have clean, bright newly renovated plus new downtown premises. Parking within two doors. We are prepared to give a reduction on first year costs. Call 385-0991 for inspection.

DISTRIBUTORS SOUGHT
METPOST, The proven fence and signpost support from Europe. No digging, no concreting, no mess. Exclusive territories offered. $1500 required for stock. Write: Box 255, CRANBROOK, B.C.

REALTORS
Want to start your own company and keep all your commissions? Agent's licence available, active. Write in confidence to Victoria Press Box 101.

THRIVING JANITORIAL AND carpet cleaning business for sale. Yearly gross $35,000. Includes: van, equipment, stock and training. Incorporated. Low priced. Owner eager to sell. Will consider all offers. 642-5034.

UNLIMITED POTENTIAL, low capital investment, 4-Way Lock Co. Ltd. requires area distributor/installer for unique new hi-security lock. 112-437-6643 or write 6764 Jubilee Ave, Burnaby, BC, V5H3G8 for info.

EXCELLENT OPPORTUNITY for full or part time business. 20 coin operated machines, 8 pool tables, 12 foosballs plus accessories. $24,000 or best offer. 112-743-4436 or PO Box 513, Duncan, V9L3X9.

TAXICAB
Share, with prestige car, in only company based on Saanich Peninsula. $19,500. Phone 652-1827 after 5 pm.

CONFECTIONERY WHOLESALE business, 1977 1 ton van and inventory included. Can be operated from any location on Van Isle. PO Box 1275 Port Alberni BC.

SMALL TRUCKING BUSINESS, 77 Mack truck in excellent shape, Nahanni aluminum box, tilt lowbed with license, 2 "H" plates, 3 months work. 112-743-5101.

OPPORTUNITY KNOCKS. Owner selling profitable restaurant on large commercial property. Resort, hotel, motel possible. 112-752-3146.

FOR SALE, BACON AND PIE shop, good potential, easy operation, owner will teach. Reasonably priced for quick sale. 656-4021 between 9-5pm.

TEXACO CANADA INC.
Has for lease 2 bay service station. Contact Don Brown 382-3214, after 5pm. 477-1461.

WANTED: MODELS FOR hair cutting, Thursday evenings at The GINGER GROUP. Call 382-7235.

COMBINATION FLORIST AND Gift Shop for sale. Phone between 10-5:30, 642-3821.

$200,000 AVAILABLE. PROPOSITIONS and ideas wanted. Reply Victoria Press Box 114.

GIFT SHOP FOR SALE. $7500 plus stock. Phone 385-8598 after 6 pm.

240 BUSINESS OPPORTUNITIES

Hardware Plus! Brentwood Area
Large, bright, leased premises in a busy and popular shopping centre. Present volume sales could be doubled by capable operator. Tangeable assets value to $94,500 which is the asking price. Great opportunity for an aggressive, hard-working owner who wants success. OFfered exclusively with
DAVID SOUTHALL
477-7291 (Bus.) 652-1201 (Res.)

Blue Jeans Centre Colwood
Popular store for teens and adults. Full range of mens' and women's blue jeans plus wide range of other items for the ladies. Very busy shopping centre offering good growth potential. Asking price includes lock, stock, fixtures and chattels. Exclusively listed at $57,900 with
DAVID SOUTHALL
477-7291 (Bus.) 652-1201 (Res.)

Ladies' Apparel Style Centre
$34,000
Approx. $80,000 per year gross sales. Long established in present location. Excellent location for walk-in traffic. Low rent lease at $358 per month. Financial statement available to serious buyer. Exclusive with
DAVID SOUTHALL
477-7291 (Bus.) 652-1201 (Res.)

"There's No Place Like Home"
That's how the people feel about this lovely 10-guest personal care home. Fully furnished and equipped up to present day requirements. Net income per year exceeds $45,000 plus your food and bright 3 bdrm. owner's suite. Land, building and all related equipment offered at the asking price of $139,000. Exclusive with
DAVID SOUTHALL
477-7291 (Bus.) 652-1201 (Res.)
LORNE BARR
ANYTIME 383-5484 (Res.)
D.F.H. REAL ESTATE LTD.

"It had to Happen"
PALM AUTO WORLD INC.
Instant
No Red Tape Credit
USED CAR DEALERSHIPS ARE ON THE MOVE
NOW!
A unique opportunity exists for several independent used car dealers or other interested persons to obtain an autoworld franchise in one of the following areas.
CAMPBELL RIVER
COLWOOD-NANAIMO
NEW WESTMINSTER
Make 1980 your year for success with the most exciting concept in the used car industry
CONTACT—
Colin Summers
Palm Auto World
3342 Oak St. Victoria
Tel 386-8385

LLOYD, DEBECK & PARTNERS LTD.
TRUSTEES, RECEIVERS, LIQUIDATORS
RECEIVER-MANAGER FOR
AMSTERDAM COFFEE SHOP BAKERY LTD.
FOR SALE OFFER:
Building and/or Equipment
Spacious concrete and frame building with stucco exterior. Lot size 60x100 contrally located in Victoria. Presently equiped as a restaurant and bakery. Revenue space on second level.
Equipment includes:
1 Rondo Cutomat Model 6/4-613 Sheeter Makeup Combination with conveyors.
1 Kempar F50SL Dough Mixer
1 Bear Model 60/30 Cake Mixer
1 3 Door Freezer 31 Tray Slides per deck
1 Federal Roll In type proofer Model PR-2
1 FB-2-SC Roll In Felxibake Thaw Retarder
1 Electro Dahlex bake oven
1 Kempar BT-36 Bun divider.
For further information contact:
G. Walsh
LLOYD, DEBECK & PARTNERS LTD.
208-435 Trunk Road
Duncan B.C. V9L 2P5
748-0386

MOVING, MUST SELL profitable chimney sweeping operation. Price includes all equipment, vehicle and clientelle. 383-9894.

FOR SALE, DANCE SCHOOL, 30 minutes from Victoria, ballet and jazz, nice community, good potential for expansion. 385-2261.

WELL ESTABLISHED VICTORIA Mortgage Brokerage business with fully furnished office facilities. Reply to Victoria Press Box 166

244 REVENUE PROPERTY

S/S DUPLEX
2-Bdrm up each suite. Owners side has dining room and 2 more bdrms down. Lot 102x192. Cedar Hill X Road, $119,000. WALLY KING, OCEAN CITY REALTY LTD. 388-6275 Pager 741 or 381-2233.

APARTMENT PROPERTIES
38 suites and up. For details call DON JENKINS 382-9198 388-6258
CEDRIC STEELE REALTY LTD.

DUPLEX
One bedroom suite each side. No Basement, No step. Needs TLC. Good buy at $54,900. WALLY KING 388-6275 Pager 741. OCEAN CITY REALTY LTD. 381-2233.

12 SUITES
8-1 bedroom, 4-2 bedroom. Older building with minimal maintenance. $255,000. MLS. 45240. Please call anytime for details.
477-0191 JACK MOEN 658-5448
Royal Trust

12 SUITE APT.
Good local over 32,000 Gross. Over $25,000 net — ASKING $275,000.
477-7131 Doug Poskitt 382-4376
Seaspray Properties Ltd.

APARTMENT BLKS AVAILABLE
Contact Bing Richards 388-7868, 388-5464 Pgr. 732.
DUNSMUIR PROPERTIES LTD.

4—PLEX, NOT CONVERSION. Gross $9,036, assumable mortgage $50,000 at 11%, expiring July, 1984. Wall-wall, appliances, drapes included. Asking $83,500. 479-8072.

APT. BLOCKS — COMmercial revenue — Call OLE KNUDSEN 479-2764
Royal Trust 384-8001

7 FURNISHED BACHELOR suites in South Fairfield, gross income $12,426. Asking $92,000. Owner 595-8008

ESQUIMALT 4 PLEX, EASY care, electric heat, close to stores and bus. $79,500. 386-3923

244 REVENUE PROPERTY

REALSPAN PROPERTIES LTD.
846 BROUGHTON 388-6454

"DUPLEX"
Strata titled, SxS two, 2-br. units each with self-contained, 1-br., in-law suite. Complete with four fridges and stoves. Gross revenue $12,966.00. 5% CCA Certified. Excellent financing available. Exclusive with.
PATRICK SUPEENE (478-6294)
JOHN F. COLWELL (592-9828)
REALSPAN PROPERTIES LTD. 388-6454 (24 Hours)

A HOME AND REVENUE
Large 2 bedroom, sep. living room, dining room, kitchen, fireplace. Also 2BR lower suite rents for $300 per month. 12% $528.10 mortgage. Total Price: $75,500.
BILL KNOWLES
656-3779

Knowles
The HOME Team.
384-8101

SINCE 1887
Pemberton, Holmes Ltd.
1000 Gov't St 384-8124

4 SUITE APARTMENT BLOCK
Conveniently located near local shopping and bus routes on Hillside Ave. Gross income $10,524.00. Asking $119,500.00.
B. Spark R. Holmes
384-8124

GORDON HEAD
$58,500
Close to the university. Five bedrooms, 2½ bathrooms. 3-year-old unit of a fourplex organized as four corner units complete with carports and guest parking. Rental or in-law possibilities to assist with the payments. Excellent assumable first mortgage $37,000 at 11¼% due 1982. Minimum maintenance as the assessment of $31 per month covers external maintenance and water supply. Appointment to view.
Geoff Jackson
592-0135 477-1841
Block Bros. Realty Ltd.

DEVELOPMENT SITE
1 acre backing onto Topaz Park. Rezoned R.J. low density with approved plans to construct spacious fourplex. Existing character home comprising 2 suites and owner's accommodation (could be 4 suites) to remain. Offers to $140,000. To view plans and further info. phone
PAUL SMITH 383-3238
DENNIS JAMES 598-6014
Pemberton, Holmes Ltd.
384-8124
1000 Government St.

GORDON HEAD
S x S DUPLEX
$145,000
Great location and priced for quick sale. For more info, call SHANE BEFURT 479-0010 or 386-6164. CASTLE PROPERTIES LTD.

APARTMENT SHOWCASE

4 Plex	$115,000
Duplex	125,000
1 Suite plus 4 rooms	89,500
1 Suite plus 6 rooms	89,500
PLUS	
6,000 sq. ft. warehouse	250,000
18,000 sq. ft. commercial building	375,000
1 acre commercial site	615,000

PETER BEVAN 388-6258
CEDRIC STEELE REALTY LTD.

DRIVE BY
131-133 HELMCKEN
Do not disturb the tenants! Better than a duplex with 2 dwellings on a large corner lot of 10,000 sq. ft. Main house is a 2-bedroom bungalow with full partly-developed basement and the little cottage is small but cozy. MLS. Asking $79,900. Call us today to view
MERYLE HAYS
477-0191 721-3727
Royal Trust

COUNTRY LIVING
S/S DUPLEX
$112,000.00
Modern three bedroom side by side duplex located in Brentwood — Living room, dining room, kitchen plus three bedrooms, two bathrooms and laundry room each side — thermo windows — zone controlled heat — quality carpet most areas — to view phone.
Don Clark
595-2121 Office 592-6651
NATIONAL TRUST

MOBILE HOME PARK 3 HOUSES, CABIN
Situated on over 7 acres of lawn and trees in Sooke Village. Excellent return and almost 50% financing available at 10%. EXCLUSIVE. $269,000.
Ted Walford
Residence OfficeOffice (24 Hrs.)
598-1420 477-1841
Block Bros. Realty Ltd.

ESQUIMALT—REVENUE
Three, one-bedroom, one, two-bedroom. Gross (April 1st) will be $995/month, annual net $8842. New roof, new carpets also some furnishings. See this one before deciding!
David Scott 479-4405
P.R. BROWN & SONS LTD.
385-3435

SIDNEY, SXS
Duplex near Parklands school. Side A has 2 bedrooms, basement with drive in garage. Side B has 4 bdrms, 2 baths, rec room and sep garage. A $53,000—12% mtge can be assumed. Asking $82,500 (MLS). Leo Van Dyk, 479-6264, Victoria Realty Ltd., 386-3585.

REVENUE PROPERTIES
I have several purchasers wanting an up/down duplex. Oak Bay, Fairfield, Fernwood areas mostly in demand, but other areas considered. $100,000 limit. PAUL PETERSON. 384-2835 or 386-6164 CASTLE PROPERTIES LTD.

QUALITY UP AND DOWN DUplex, high Fernwood, 2 bedrooms each suite, original charm includes window seats, fireplace, leaded windows, built-in buffet, Olympic views. Full height basement, work bench, dark room, play room, productive garden. $81,500, by owner. No agents please. 595-3068, 592-3526.

SIDE BY SIDE DUPLEX, MAYfair area, $70,000. Call after 5pm, 477-1645.

245 REVENUE PROPERTIES WANTED

CALGARY
Will exchange equity in Calgary residence, appraised at $250,000 for property in Uplands; or Victoria area multi-family building or building site. Principles only. Telephone 592-8264.

247 COMMERCIAL OR INDUSTRIAL PROPERTIES

COMMERCIAL INVESTMENT PROPERTIES
★ Two yr old, free standing bank building, solid tenant, triple net. Long term investment. $180,000 first mtge at 10¼% due 1985. Asking $400,000.
★ One yr old, 10,000 sq. ft., retail stores, main street location, fully leased, good prime tenant, $345,000 first mtge at 10¾%, due 1984. $50,000 net/net income per annum. Asking $480,000.
★ One yr old, 4600 sq. ft. retail, prime tenant, $150,000 first mtge at 10¾%, due 1984. $20,500 net/net income per annum. Asking $250,000.
★ One yr old, 11,100 sq. ft. retail, commercial building, downtown hiway location, $435,000 first mtge at 11.5% due 1984. $75,000 net/net income per annum. Asking $615,000.
★ New excellent mini-mall, ideal location, good leases. $52,000 net/net income per annum. Asking $550,000.
Vendor will assist in financing to a qualified purchaser. Call Jack Lidstone — 477-9262 — Woody Mott, 479-9467, Victoria Realty Ltd., 386-3585.

Cedric Steele Realty Ltd.
388-6258

SOLID INVESTMENTS
53 suites to be constructed in Courtenay, B.C. Project statement available, get all the soft costs, land $100,000 building $1,350,000.
68, 5 acre lot subdivision, 473 acres total. Surveys completed, ready for registration, contracts for roads etc. ready to go. Projected statement available, sales $2,300,000, development costs to include services roads supervision and sales etc. $1,200,000. Buy now at $550,000. Some terms.
At $2.50 sq. ft., two sites 1.4 acres and 1.1 acres zoned general commercial, Western region area. Some terms.
For these above, and other warehouse building and hotels from $250,000 to $2,500,000, please call:
WALLY HELLIESEN
388-6258
CEDRIC STEELE REALTY LTD.

COMMERCIAL C-7
$10.50 SQ. FT.
VERNON AVE.
Or closest offer!! 21,810 sq. ft. Remember saying "I COULD HAVE BOUGHT PROPERTY FOR, SUCH AND SUCH?" Well, this opportunity and price is, "SUCH AND SUCH!" If not, call me in 6 mos. and prove me wrong. New MLS 45103. 388-5555 (24 HRS.) CHUMMY CRABBE 383-2089 (RES). B.C. Land & Insurance Agency Ltd. 530 Broughton St.

SHOPPING CENTRE
in expanding Langford area. Fully leased, well located centre generating good income. Vendor will carry substantial financing at a very attractive rate. For further details call,
DON JENKINS
382-9198 or 388-6258
CEDRIC STEELE REALTY LTD.

COMMERCIAL REVENUE
Invest in solid revenue producing properties. For further details call
DON JENKINS
382-9198 or 388-6258
CEDRIC STEELE REALTY LTD.

APARTMENT MOBILE HOME CAMPER COMMERCIAL
Langford needs an apartment block badly. These 4 acres plus can be used for any purpose above. Or perhaps you can buy part of the site. Altogether $735,000. Try your offer. Good home included.
FRED CRAIG
478-5561 642-5886 (Res.)
BLOCK BROS. REALTY LTD.

LANGFORD WAREHOUSE
$99,000 NEW BLDG.
2,500 sq. ft. 14' ceiling. Concrete block construction on approx. 8,000 sq. ft. lot. Excellent street exposure on Sooke Rd. (Glenshire Industrial Park). For details call.
GERRY FINNIGAN 388-6258
CEDRIC STEELE REALTY LTD.

HOTEL SITE
Downtown Victoria, 17,166 sq. ft. zoned C A 4 (Hotel Apartment or Commercial). Approved 90 units plus commercial in 7 storey with Penthouse. $725,000.
LEE WROBEL
RANDY SMALL
British American Realty Ltd.
385-1431

STRATA OFFICE
1000 SQ. FT.
$55,000. Ground-floor office on Hillside between Quadra and Blanshard. Vendor will completely renovate to suit purchasers needs. Monthly assessment $73.12. Exclusive with JO ANN HOPPE at 598-3321.
JACK MEARS OAK BAY REALTY LTD.

WAREHOUSE FOR SALE OR RENT
Approx. 7200 sq. feet very close to city centre. Excellent price, excellent exposure with retail windows in front — drive thru door, brick construction, oil fired hot air heat — for sale or lease — attractive financial terms — immediate possession.
MICHAEL BURR 595-2165
davidburr ltd 384-9335

Zoned neighbourhood commercial and presently used as grocery store with living accommodation. Immaculate condition with on going business, long list of equipment $145,000. MLS 45005. TERRY SMOLLET 386-3494 (24 hrs).
CENTURY 21
Western Homes Ltd.
1037 Cloverdale Ave.
386-3494 (24 hrs)

ATTRACTIVE CLASS 32 TAN DEFERMENT
New 12 ste. condominium offers savings for the thrifty investor.
GAIL JENKINS VIDCO
388-4232 478-6458

LEASE
IDEAL LOCATION
Suitable for used car lot or Rec. Vehicles. Serious inquiries only. Reply Victoria Press Box 28.

10-ACRES FLAT INDUSTRIAL property, central Colwood area. $3.60 per foot. 474-1289, 478-9706.

247 COMMERCIAL OR INDUSTRIAL PROPERTIES

HOME PLUS
FUTURE WAREHOUSE BUILDING OPPORTUNITY
$58,900
EXCELLENT FINANCING
A TERRIFIC CHANCE FOR THE YOUNG BUSINESS COUPLE WITH AN EYE TO THE FUTURE. 6,000 SQ. FT. LOT — DEVELOPMENT PERMIT AREA NO. 2—35' HEIGHT LIMIT — FAST GROWING GENERAL INDUSTRIAL AREA — LIVE IN OR RENT. EXCLUSIVE LISTING. FOR FURTHER INFORMATION CALL:
388-4271 MR. JOHNSON 592-3573
388-4271 MR. YELLS 383-5039
J. H. WHITTOME & CO., LTD.

Cedric Steele Realty Ltd.
388-6258

MEDICAL DENTAL CENTRE
Strata titled building, for lease or purchase. Reinforced concrete, built with your needs in mind, and an investment for your future. All the amenities you would expect of a superior design and quality structure. To view anytime, please call:
WALLY HELLIESEN
388-6258
CEDRIC STEELE REALTY LTD.

DEVONSHIRE COMMERCE PARK
Victoria's finest office-warehouse complex. Units available at 1,350, 1,850 and 6,350 sq. ft.
Check these features
—Offices separated from w/h with cedar feature wall and lots of glass.
—10'x14' loading door.
—Concrete construction.
—Sprinkler system.
Good access to markets in Victoria, Esquimalt and Colwood.
For more information call 652-4461.
EY Contruction

250 HOUSES FOR SALE

SWINERTON'S
REALTY WORLD®
OPEN HOUSE
VIEW PROPERTY
SAT.-SUN. 1:30-4:00
2058 STELLY'S CROSS ROAD.
(top of the ridge)
Just listed — Immaculate custom built split level 3 bedrooms — RI for 2 more — 2 bathrooms, plus 2 good fireplaces, super cedar family room with full wet bar — loads of teak kitchen cabinets plus a huge sunny deck, wide open valley views of Mt. Baker — Large lot and double covered parking. $97,500. NEW MLS.
SUSAN and JACK BETTS
385-2481 Off. Res. 477-4042

FAMILY HOME SWAN LAKE AREA
$72,500
Comprises 4 BEDRMS. PLUS 2-BEDRM. IN-LAW SUITE. Split level design: — LR with FP, Dining Rm. opening to a huge sundeck, 2 BR's on main level, 2 more and 4 pce. bath up. In-Law Suite is selfcontained. Lare 70'x141' garden lot bordering on Tolmie Park at rear. A ROOMY home for the WHOLE FAMILY!
385-2481 ED JUPP Res. 386-7884

SOLID LITTLE HOME
OPEN SAT. 2-4 P.M.
Consisting of comfortable living room and front bedroom. Large bright kitchen, 4 pce. tiled bathroom, roomy rear porch (glassed-in). Full cement basement and paved driveway to carport. Priced to sell at $44,900. MLS. For further particulars call BOB CARTER 598-6143 or 385-2481.
Swinerton, Stewart Clark, Ltd.
Realty World

PAC-WEST
INTERNATIONAL REAL ESTATE BROKERS INC.
388-6161

EXECUTIVE FAMILY HOME!!
TEN MILE POINT!!
Situated on a SECLUDED ½ acre this home RADIATES Elegance, Warmth, and Charm. Beautifully constructed in 1961 with accents on Knotty Pine cupboards, B.I. Counter-top range, oven, dishwasher and eating BAR, 3 good sized bedrooms (master with 4 pce. ensuite) 4th bedroom, 4 pce. bath and laundry room finished on lower level. Add to this over 900 sq. ft. of PRIVACY on the PATIO and SUNDECK. BONUS to a qualified purchaser an assumable 1st. mtg. of approx. $71,000 at 11½% int. repayable at $778. P.I. monthly till March 1982. SO MUCH QUALITY IN PRIME LOCATION. EXCLUSIVE. PRICE $134,500. For private viewing phone TERRY EDEN or SHARLEEN EDEN 388-6161

OPEN HOUSE
632 RAYNOR
2-4 SUNDAY
SUPER DUPLEX
With 1100 sq. foot, 2 bedroom upper suite and 1400 sq. foot lower suite. Also a BONUS in-law suite in part of the full basement. Modern 100 AMP service for both main suites and in Great Condition. Call ROCK or BRENT at 388-6161 (on pagers 24 hrs) Asking $69,900.

OPEN HOUSE
1695 CEDAR AVE.
SATURDAY 2-4 P.M.
This immaculate bungalow is situated on a beautiful lot in a prime residential area. There are two bedrooms, separate dining, a large modern kitchen with eating area, full high basement, extra insulation. $74,900. For further details contact JOYCE STYLES at (bus) 598-3321 or (Res) 592-7405.

OPEN HOUSE
1027 WURTELE
SAT. & SUN. 2-4 P.M.
ROCKHEIGHTS AREA
4 bedroom, semi-detached, freshly decorated and new wall to wall, panoramic view from large sundeck, rumpus room with wet bar, low maintenance yard with private garden area. Some 9¼% financing. JIM LOISELLE at 388-6282.
JACK MEARS OAK BAY REALTY LTD.

BY OWNER, $61,900. GOOD 2 bedroom basement home across from McKenzie Elementary School. Assumable $20,000 at 11⅜%. 479-8662. No Agents Please.

250 HOUSES FOR SALE

FOR SALE
Royal Trust
477-0191
384-8001

OPEN HOUSE THURS. and FRI. 1-4
(1) 945 NICHOLSON
LAKEHILL — New MLS Listing 2 Bedroom Studio style home. Over 1000 sq. ft. on main plus balcony 9'x26' over the vaulted living room — fireplace. Drive-in garage — on a 58'x124' lot. Close to schools etc. Only $64,900.

(2) FIRST TIME ON THE MARKET
Built in 1959 for the present owners. Over 1200 sq. ft. on the main, 2 bedrooms plus den. Hardwood floors — large kitchen with eating area. "L" dining room — F.P. in living room — Full basement with rec. room and third bedroom. 1021 Greenridge $89,900. Call now to view or come around on Thurs. or Fri. between 1:00 and 4:00.
JOHN MORRY
592-9770 or 384-8001

SAT. and SUN. 1:30-4:00
1542 BYWOOD PLACE
(Off St. Charles ndear Rockland)
Di Castri designed home near Government House. Can be 5 bdrms. with nice recreation room. Over 2600 sq. ft. of excellent living accommodation. Lot is approx. ⅓ of an acre. At end of quiet cul-de-sac. Asking $135,000.
DEREK WICK
384-8001 or 595-2062
VIVIAN ROBERTS
477-0191 or 477-0281

1484 MYRTLE ST.
FRIDAY 2-4:30
ATTENTION, STARTERS, RETIRED & BACHELORS
Cosy, carpeted cottage. Corner windowed, living room with fireplace. 2 bedrooms, utility and separate garage. Priced for quick sale at $52,900. See you there.
VIVIAN ROBERTS
477-0191 477-0281

4560 BALMACARRA (off FERNDALE)
SAT. & SUN. 2-4 p.m.
$187,500
Visit this unique spacious luxury home in the best area of Gordon Head. Close to beach access. Far to many features to list so attend the open house.
GORDON SPACKMAN
477-0191 477-7085

FRI. THRU SUN.
2:00-4 p.m.
2374 BELLAMY (Phelps area)
Ideal revenue property. Side by side duplex each with in-law suite. 1630 sq. ft. each side. 4 baths, 4 fireplaces. Outside storage, one side has 2 stoves and 2 fridges. Lot size .48 acres. Stream at rear, vacant for immediate possession. Only $89,000. MLS.
477-0191 MURDALE 477-9393
384-8001 LEN TAYLOR 382-9485

UPLANDS
$267,500
Designed by John DelCastri in 1960 this home features a place for your Grand Piano in accoustically designed living room with sparkling Oak Floor, spot lighting and dimensions of 25'x18'6. From the country sized kitchen and family room you look out to private garden where you find a 16'x31' in-ground pool, heated and filtered with change-rooms and two piece bathroom, completely walled in for privacy. Upstairs are four bedrooms, three bathrooms plus playroom/sitting room and a small sewing room or den. Situated on .54 acres of Parklike setting with sea-glimpses. Separate garden shed with wine cellar. This home has been updated with Thermopane glass throughut. Attached three car garage. New MLS. For appointment to view please call.
OLE KNUDSEN
479-2764 or 384-8001

JUST LISTED—
$38,900
3-bedroom townhouse in good central location. 3 beds plus 4-pce. bathroom upstairs. Living room, dining area. Kitchen and 2-pce. washroom down. Good storage plus 4 appliances. Pool facilities. Exclusive with DEREK WICK 595-2062 or 384-8001

LANDSEND ROAD
Expensively constructed. 3-BR., custom contemporary, must be sold because of vendors transfer. Priced close to assessed value ad irreplaceable at $155,000. If you appreciate quality, uniqueness ad seclusion, clal for apt. to see inside this totally different residence on 2-are secluded proprty with sea glimpses.
JEANNIE DEWHURST
658-8980 or 384-8001

OAK BAY SEAVIEW
Spectacular view from all major rooms of this finely constructed 3 bedroom executive hoem. Plus there's tremendous potential for the professional wanting ana in-home office. Lots of arkin plus Bus service. If you're interested in a quality home in this ighly desirable area — Call now for particulars. Listed at $248,000.
JEANNIE DEWHURST
658-8980 or 384-8001

COUNTRY LIVING RETIREMENT $89,900 NEW LISTING
Sun drenched patio, peaceful tree-lined lot and an immaculate, no-step bungalow. Well insulated with heatilator fireplace. 2-car garage, extra storage for boat. Exclusive.
RUTH CROSLAND
477-0191 595-5677
MABLE BAKER
477-0191 477-6125

SIDE BY SIDE DUPLEX, ESQUIMALT
In good rental area situated on a large lot close to the ocean. $75,900.
477-0191 JOAN FRASER 479-6663

GORDON HEAD BEAUTY
1515 ROBINWOOD PLACE OFFERED AT $119,000.
Drive by this 3 bedroom family home. Superior builder used pleasing plan to create this beauty. Exclusive listing with
GORDON SPACKMAN
477-0191 477-7085

10% MORTGAGE
New MLS at $71,900. 3 bedroom home with huge kitchen, dining room and living room with fireplace plus downstairs a fully finished 2 bedroom in-law suite. Good assumable Mortgage of $52,500 at 10%. Needs TLC. Drive by 235 Cadillac, then call.
477-0191 ROB FRASER 479-1062

SEAVIEW!
ULTRA MODERN!
New home with all the best features including ceramic tiled energizing pool, sauna, family, living room and den all with rock fireplaces. Large, elevated, master with closet space galore, elegant ensuite ad gallery area. Exclusive $199,000.
JEANNIE DEWHURST
658-8980 or 384-8001

ONE LEVEL LIVING!
New! On secluded easy care lot. 3 bedrooms, sep. dining room. Single garage plus extra parking space. $135,000.
JEANNIE DEWHURST
658-8980 or 384-8001

250 HOUSES FOR SALE

FOR SALE
Royal Trust
477-0191
384-8001

LOVELY NEW RANCH HOME
Be one of the first to see this exciting new home now under construction. Beautifully positioned on interesting property with an enclosed courtyard for added privacy. Three bathrooms. Large sep. dining room. Three bedrooms and den plus family room with fireplace. Double garage. Undeveloped basement. A great looking home priced at $155,000. Just listed with
JEANNIE DEWHURST
658-8980 or 384-8001

THINK
Where in Greater Victoria can you get better value! The equivalent of a normal city lot plus another 20%. Combine this with a 12½% first mortgage up to $40,000. This brand new, quality built, 1328 sq. ft., 3 bdrm. split level is located close to shopping and transportation route yet it is set in a peaceful park-like environment which will not be spoiled with any nearby development. An ideal property priced to sell at $85,900. Don't miss his opportunity — call
KELLY CHRISTIANSEN
385-5336 or 384-8001

777 WILLING DR. "COUNTRY PEACE"
You can really relax in this wooded 2.02 acre property with its quiet stream and abundant flora. Large 7 year old home provides family size kitchen with E.A., large L shaped L.R. and Dining room with deck off. Master bdrm. ensuite plus 2 more BRS on main. Downstairs as laundry room, roughed-in 3rd bedrm., big rec. room vented for wood burning stove and drive-in garage. Owners have moved and we're looking for offers to $94,600. Also small stable and corrali.
JACK MOEN
479-0191 or 658-5448
CONNIE REYNOLDS
384-8001 or 479-0007

A CURE FOR CRAMPED STYLE
Move into this spacious split level and start living. Proudly offering 3 bedrooms up, extra one down. Good working kitchen with eating area, family room with adjacent laundry, unusually large living room and sep. yard for vegetables. In the Arbutus area, on an established cul-de-sac with sea glimpses. All this and more for $193,000. View this exceptional exclusive with.
JEANNIE DEWHURST
658-8980 or 384-8001

RUSTIC CHARMER!
Cedar swathed Contemporary with an exciting openness that must be seen to be appreciated. Perfect setting for collectors. 2 bedrooms, bath and snug retreat up. Den ad bath on main, plus rec. room, bedroom, bath below. Extremely interesting and priced at $135,000.
JEANNIE DEWHURST
658-8980 or 384-8001

EYE CATCHING CUSTOM BUILT SPLIT
On nice flat sunny lot. Great family room and kitchen combination with cupboards ad counters galore. 3 bedrooms, master in its own wing. Den, games room. Well built and insulated. Thermo. Paddle fan. $172,000.
JEANNIE DEWHURST
658-8980 or 384-8001

CORDOVA BAY
$99,900
Excellent family home in quiet area with pastoral views to the West. Nice year old with 1290 sq.ft. on the main plus 1000 down. Four bedrm., 3 bathrooms., and faimly room with brick F.P. Large 80x163 lot with mature trees. Double carport. Exclusive with
479-2764 OLE KNUDSEN 384-8001

1. NEW LISTING
This 2 or 3 bedroom rancher has been totally and tastefully renovated. R20 insulation thruout, floor to ceiling F.P. in L.R., lg. kitchen with eating area plus family rm. off. Located in one of Langford's best ad quietest areas. $59,900. MLS.

2. OLD CHARACTER
5 BR, full basement. Looking forward to a great future. This home is large, level, solid, clean and dry. Although some finising is required, the potential here is excellent.

3. CLOSE IN CENTRAL SAANICH
Offering limitless views of everything but the city, this well planned 4 BR family property of over 1⅓ acres, and is placed perfectly to show you some really marvelous ever changing sea, mtn. and valley views. Please call for the "interesting" details.
4. There are a few really special homes in the $130,000 rage right now.
GARY WILLIAMS
384-8001 384-8075 pager 1379

COLWOOD LAKE ESTATES
Attractive fully developed home in most popular area of Langford. Rock floor-to-ceiling FP in living room, sliding doors to sundeck from dining room, kitchen with eating area. Master bedroom has 2 pce. ensuite and there could be 4 more bedrooms. Plus a 4 pce. and 3 pce. bath. Assumable $34,400 mortgage at 9¾% due Feb. 81. $88,500. To view this exclusive listing call:
MARILYN WOODWARD
477-2722 384-8001

POPULAR JUBILEE AREA
$56,900
No-Step, 3 bedroom home on large 50x170 lot. Neat as a pin. Electric heat. F.P. in Living room. Low down. Call PETER TER VEER/AL MATTEO
479-1588 477-5120 384-8001

CLOSE IN
$62,500.
Good home on nice size lot. Hardwood floors throughout, two bedrooms, 3 pce. bath. Big dining room and handy galley type kichen. Living room has Fireplace. Low basemwent for storage. Cal PETER TER VEER/AL MATTEO
479-1588 477-5120 384-8001

FERNWOOD AREA
$69,500
Completely remodelled. Spacious 20x15 living room with beautiful brick fireplace and W/W. Handy kitchen with sunny dining room. Sliding door to sundeck at rear. 3 spacious bedrooms, part basement. Assume $40,000. mtge. at 10¼%. Call for the address.
AL MATTEO/PETER TER VEER
477-5120 477-1588 384-8001

TEN MILE POINT
$169,900
Brand new 3 bedroom, 2½ bath. Double garage, fam. room. Excellent finacing. Call.
AL MATTEO/PETER TER VEER
477-5120 479-1588 384-8001

CADBORO BAY
Very secluded, 2 Bdrm. Charming home, full basement, gorgeous yard. $119,000.
AL MATTEO/PETER TER VEER
477-5120 479-1588 384-8001

250 HOUSES FOR SALE

BLOCK BROS.
See Our Weekly BESTSELLERS CATALOGUE

OPEN HOUSE
SUN. 2-4 P.M.
10048 COTONEASTER SIDNEY
Gorgeous, Spanish-style home in immaculate condition in prime area of town. Large LR with Spanish-style fireplace, separate Dr, eating area in kitchen, 2 full bathrooms, charming rec room and beautifully-landscaped grounds are among its many features. $75,500.
479-7266 Flo Bilinsky 477-1841

OPEN HOUSE
SAT. 2-4 P.M.
4031 LOYOLA
GORDON HEAD BEAUTY
Charming, 3-level split, 3-BR home. With over 1600 sq. ft. of well-designed space, this immaculate home offers 1 full plus 2 half bathrooms (all with windows), separate dining room, eating area in kitchen, family room, sewing room and a gorgeous den. Pleasant views and privacy. $86,500.
479-7266 Flo Bilinsky 477-1841

DUPLEX AT ROCK BOTTOM PRICE
Only a couple of years old and in excellent condition these homes are priced to sell quickly.
382 Selica — (one side) $41,900.
664 Haida — (both sides) $79,900.
Take a peek inside, they are vacant. (L/B).
479-7266 Flo Bilinsky 477-1841

LOVELY CEDAR RANCHER
Enter the front door and let yourself be swept away by the unique living room with vaulted cedar ceiling and corner brick fireplace. 3 spacious bedrooms and 2 full baths. Kitchen, dining room, laundry room and monstrous double garage with electric cedar door. $87,500. Call me for appointment to view.
Office Jeff Buziak Residence
477-1841 652-1985

WATER VIEW
$76,900
Good, solid, 3-bedroom house has excellent view of Portage Inlet. 100x120 lot, full high basement, shake roof, garage carport, sundeck. Close to new hospital. Hurry it won't last!
477-1841 Komal Dodd 388-5464
PGR #726

ARBUTUS AREA SEA GLIMPSES
A fine garden and a stately home, the slate foyer entrance leads up to an extra large living room, magnificent, white, stone fireplace, large family dining room with Romeo and Juliet balcony. U-shaped cabinet kitchen (with water view) tastefully decorated, cheerful breakfast area. 4 bedrooms or 3 and den with sliding glass doors to a private sundeck. Dramatic recreation room for the billiard table. Rock fireplace. 3 baths. 2 carport. Mortgage assumable. Priced $140,000.
Erna Ellsay
Office (24 hrs.) 388-6275
477-1841 Pager 345

GORDON HEAD
$58,500
Close to the university. Five bedrooms, 2½ bathrooms. 3-year-old unit of a fourplex organized as four corner units complete with carports and guest parking. Rental or in-law possibilities to assist with the payments. Excellent assumable first mortgage $37,000 at 11¼% due 1982. Minimum maintenance as the assesssment of $31 per month covers external maintenance and water supply. Appointment to view.
592-0135 Geoff Jackson 477-1841

OPEN HOUSE
SUNDAY 1:30-4
30 WHITTAKER ROAD
Looking for a home from $12,500 to $21,500? These 2 and 3-bedroom mobile homes are situated on leased ¼-acre, treed lots, a few minutes from Spectacle Lake. Drive up the Malahat past Shawnigan Lake turnoff, Whittaker Road is next turning to the left.
477-0073 Linda Tomal 477-1841

SEA AND MOUNTAIN VIEWS
This 2-bedroom, 2-bathroom, luxury condominium is within easy reach of the city centre. The bright living room has a decorator fireplace with built-in bookshelves. There is also a large kitchen with eating area and insuite laundry. Exclusive.
477-0073 Linda Tomal 477-1841

UNIQUE LOG HOME PRIVATE HAVEN
Superbly crafted large log home on delightful 5.72 acre treed and quiet property. Entertainment sized living and dining rooms. Delightful pegged oak flooring, feature wall rock fireplace. Bright country kitchen with built-in barbeque. Small outbuildings, workshop, double carport. Very pleasant acreage with large clearing for gardening or grazing. $139,000.
Dave Vogelgesang
477-1841 388-5464
Office Pager 760

REVENUE WATERFRONT LANGFORD LAKE
Two homes on waterfront. Lovely, western exposure. Large, four-bedroom in need of T.L.C., smaller home completely decorated and very pleasant. Both have lovely outlooks over the lake. Larger home rented at $400 per month. $87,000.
Dave Vogelgesang
477-1841 388-5464
Office PGR #760

HIGH GORDON HEAD 30' SWIMMING POOL QUARTER ACRE GARDEN
On over a quarter of an acre garden in a quiet area of GORDON HEAD, an immaculate bungalow with 3 bedrooms on the main floor and 2 more in the full basement. Spacious living room with fireplace, dining room inline and a totally modernized kitchen with breakfast room and an adjoining family television alcove. 2 bathrooms. Full sundeck. Workshop and separate office with garden entrance. 30x15 above ground swimming pool. Occupancy to suit. $95,000.
TED WALFORD
Residence Office Office (24 hrs.)
598-1420 477-1841

$59,900 AND PERFECT
Remodelled with a marvelous combination of imagination and tender loving care. Features new kitchen cabinets, family room and three bedrooms (one down). Centrally located and close to schools. Immaculate — must be seen inside and out to be appreciated.
477-0895 Lori Wells 477-1841
Residence Office

$79,500
Drive by 2896 Inez Drive Main floor has living rm, dining rm, 2 bedrooms, 4 pc. bathrm with separate shower, bsmt. has small room finished. Oil heat. Upstairs is separate 3 room suite in need of decorating. Separate meter, electric heating. Call Herb Hodgson 382-3835, Len Thomas 384-9176, Douglas Hawkes Ltd. 384-7128.

$53,000. COSY 6 ROOM BUNGAlow, Mayfair area, attractive terms, 477-1404.

250 HOUSES FOR SALE

the Permanent
For Sale
3647 SHELBOURNE 477-0141
LARRY BROOKS—MANAGER

OPEN HOUSE
FRI. & SAT. 1:30-4
2072 MEADOW PL.
Located on a quiet cul-de-sac in Oak Bay within walking distance to the Rec. Centre and shopping. This 19 yr. old home has 1360 sq. ft. on the main plus a full basement with drive-in garage. Large LR, DR and kitchen plus 3 BR's and 4-pce. vanity bath on main. Rec room, laundry room and 2-pce. bath finished down. Extra parking for rec vehicle. Listed EXCLUSIVELY at $96,500 with
WALT SLOCOMB 383-4035
THE PERMANENT 477-0141

COBBLE HILL SEAVIEW
15.14 ACRES PLUS SMALL HOME. Tucked away in Cobble Hill-Mill Bay only 30 miles from Victoria and 6 miles from Duncan you will find this gently sloping partially cleared parcel of land overlooking Mill Bay. Buy land now while it is still affordable. MLS. $118,000.
FRED LERCH 479-0428
THE PERMANENT 477-0141

COOK ST. REVENUE
Large, older home expertly renovated into 3 sep. self-contained suites. High location with views of city lights and distant mountains. Live in one suite and have other suites help support your mortg. payments. Try $15,000 down with balance at 12½%. EXCL. Total price $87,900.
JIM WEBBER 658-5977
THE PERMANENT 477-0141

TOWN & COUNTRY SWIMMING POOL
$66,500. Town and Country area — come and view this absolutely immaculate, family home featuring 3 BR's, LR with FP, a cosy rec room, a bath up and down, a bright, cheery kitchen and much more. OH YES, the bonus is a large, heated swimming pool in completely fenced back yard.
FRED LERCH 479-0428
THE PERMANENT 477-0141

MOONLIGHTERS
Here is a super situation for a man who needs some space for his projects. 840 sq. ft. of heavily wired cement floored garage, ideal for the car buff. Also an attractive 3-4 BR house with unusually large kitchen and LR. Hurry on this new EXCL. listing. $65,900.
J. DAVID HYSLOP 598-5666
THE PERMANENT 477-0141

10% MORTGAGE
$58,900
TOWN & COUNTRY. I just listed this excellent starter home featuring 2 large BR's, LR with FP, bright, large kitchen, full basemt. There is also a large, fenced lot with fruit trees. AND THE BONUS — $38,000 mtg. at 10% due 1983. Act quick on this one.
FRED LERCH 479-0428
THE PERMANENT 477-0141

3 BEDROOMS
$44,900
1283 DENMAN.
Excellent starter featuring 2 BR's up, 1 BR on the main, LR with FP, kitchen with EA. Average lot size. Act quickly on this one. Phone me today.
FRED LERCH 479-0428
THE PERMANENT 477-0141

$42,500
Cottage on 64x116 lot, garden, sep. garage, taxes $466. CALL:
BOB KEELING 383-6664
THE PERMANENT 477-0141

UNIVERSITY PLAZA
Please see our OPEN HOUSE ad in 258 Column. ART LAWRENCE and BUNNY SIMONS
THE PERMANENT 477-0141

Fairfield Realty Ltd.
FAIRFIELD/ROCKLAND

OPEN HOUSE
SAT. 1:30-4 P.M.
950 RICHMOND
Attractive cottage style 1½-storey, 3-bedroom home of charm and distinction. A large living room with fireplace leads to a conservatory with western exposure overlooking an "English Country Garden." Modern kitchen, separate dining room and detached garage are some of the outstanding features. Listed exclusively at $95,000. Tony Brogan, 383-2244.

FAIRFIELD
Open daily until sold
1:30-4 P.M.
267 WILDWOOD
Character 2 bedroom full basement home with large panelled den cum study with fireplace. Large living room with FP. Close to Hollywood Park, shopping and waterfront walks etc. Immediate possession. $74,500. Exclusive with Tony Brogan 383-2244.

FAIRFIELD BY-THE-SEA GEM
$69,000
Very attractive cottage. Just the thing for retired or starting couple. Oak parquet hall with 2 bedrooms, LR with fireplace and large sunny kitchen. Medium height basement. Separate well-lighted garage. Large lot with back lawn, all kinds of fruit bushes and apple and cherry trees. Start your garden now. Exclusive with:
GEORGE LEWIS 384-4338
OFFICE 383-2244

OAK BAY BORDER
Good family home needing some restoration. 3 bedrooms, LR with fireplace, beamed and built-in DR, pantry and large light kitchen. Full basement with one room. Outside newly finished. Easy-care lot with fruit trees and barbecue. Make an offer on $64,900. to view please call:
ANN BLONDEAU 598-7824
GEORGE LEWIS 384-4338
OFFICE 383-2244

QUALITY CONTEMPORARY
An exciting contemprary home mixing natural rock and cedar to take advantage of its treed and rustic location. 2500 sq. ft. totally finished featuring 4 bdrms., 3 bathrms., large LR, formal Dr and gourmet kitchen. Rec. room and family room spacious and appealing. An excellent home in a bright location of Broadmead. $142,000.
THE ZIEGLERS
592-1768 384-8075 Pager 310
SEASPR Y PROPERTIES LTD.
595-3151

250 HOUSES FOR SALE

990 FORT ST. 381-2233
OCEAN CITY REALTY

OPEN HOUSE
SUNDAY MARCH 16TH
1:30 to 4:30 P.M.
5051 SOOKE RD.

Pan for gold in your own creek and live in luxury — The home is family size — 3 bathrooms — All thermo windows — Heavy Insulation, Richly carpeted — Built-in vacuum — Massive wood burning fireplace, 2½ acres of privacy — Your own bridge — So peaceful you will never move again. Almost brand new. Ideal for a riding horse — 16 Miles from Victoria.
RUTH and JACK WILLIAMS
OCEAN CITY REALTY LTD.
381-2233 479-1163

OPEN HOUSE
SAT. MAR. 15, 2-4 P.M.
4052 EBONY PLACE

3,000 Sq. Ft. Home on ⅓ acre in Gordon Hd's best area, offering
1. Garden privacy
2. Very large rooms
3. Hot water heat
4. Seaviews
5. Double garage and more parking.

Plus many more distinctive attractions. Come see with J. J. and RUTH WILLIAMS and make your offer.
381-2233 479-1163

OPEN HOUSE
SAT.-SUN. 2-4 P.M.
4046 CAVALLIN CRT.

Come see this lovely new contemporary 3 bdrm split level home with vaulted ceiling, dble garage, and full, high undeveloped basement. Call WALLY or DIANE 388-6275 Pagers 741 or 346.

OPEN HOUSE
SAT. 2-4
4148 TYNDALL

—New No Step Living
—Vaulted and Beamed LR Ceiling
—Quiet Pan Handle Lot
—3 Bedrooms, 2 Bathrooms
—Family Room Off Kitchen
—Fireplace and Franklin Stove
—Many extras, MLS $92,500
RUTH SALAGA
381-2233 652-4362

OPEN HOUSE
SAT. 2-4
4431 WILKINSON
(Morman Church Area)

—Older Character Home
—Prayer Meeting Size LR
—3 Bedrooms, 2 Bathrooms
—Lovely Family Home
—¾ Acre by Trout Stream
—Good Growing Area
—Room for Cows, Horse, Chickens
—Rough Cedar and Brick Exterior
—MLS Offers on 494,500.
STEVE SALAGA
381-2233 652-4362

OPEN HOUSE
1905 JEROME
SAT. 1:30-4:00

View this immaculate home with its beautiful Decor. 3 Bdrms main, 1 Bdrm and rec room on lower level. Sundeck, large vegetable garden. Separate dining room. Eating area in ultra modern kitchen. Asking $68,000.
ALBAN BOWES
479-5693 381-2233

QUIET SIDNEY CUL-DE-SAC

Only 10 yrs. old in absolutely immaculate condition. Three bedrooms, two bathrooms, large well landscaped lot, shake roof, double carport, full basement, with large recreation room, feature rock fireplace. New exclusive listing at $94,900.
BEN GREIG 598-3105 381-2233

1 ACRE SOOKE

Backing onto Sooke River, older 3 BR home on nice acreage. Asking $45,000. Exclusive with
598-3105 BEN GREIG 381-2233
477-8522 ALEX TAIT 381-2233

FOUR BEDROOMS

Two full bathrooms, Family room, level lot. Only 10 years old. Exclusive listing close to Woolco $79,900
BEN GREIG
598-3105 or 381-2233

ROYAL OAK

3 Bedrooms, Half an acre, lovely views. Spotlessly clean and functional home, like living in a park. Only 25 yrs. old, Electric heat, double carport, utility room on main floor, large dining room. $105,900. New Exclusive.
598-3105 BEN GREIG 381-2233

EXTRAS! EXTRAS! COME TO "OPEN HOUSE"
1890 MT. Newton X Rd
FRI. AND SUN. 1-4 P.M.

And see all the extras in this fine, near new 3 BR home, complete with beautiful in-law suite. Excellent assumable 1st. mortgage. Price $96,900. For prior viewing call.
ADELINE NICHOL 477-8562
WALLY PETERSON 477-7766

GORDON HEAD BEAUTY
$110,000

This 2-yr-old, superior-quality home of 1350 sq. ft. plus 1000 sq. ft. finished down has vaulted ceiling finished in cedar in the living room and dining room. 3 bedrooms of generous proportions. Master with 2-pce. ensuite. 2 rock-faced fireplaces, 1 in the huge family room, separate laundry room, 4-pce. bath down. Large, covered sundeck. The carpeting throughout is high quality as indeed are all the appointments. Truly an immaculate home. One I will be proud to show you. Exclusively with:
381-2233 JIM JONES 479-0804
OCEAN CITY REALTY LTD.

AN AFFORDABLE DREAM

Comes true in this 3-level home in Cordova Bay — This custom-built home is one of a kind — this is not your standard, stucco box — 3 bedrooms, 1½ baths, formal dining room, super large kitchen, living room has vaulted ceiling — drive by 5199 Rambler Road — phone
R. W. RHODES 381-2233 or 479-9241

$59,900

Built in 1972, 3 bedrooms, 1½ baths, full basement — fireplace, large sundeck — large 10% mortgage.
R. W. RHODES 381-2233 or 479-9241

GORDON HEAD
$117,000

Just being built, 1700 sq. ft. of luxury living. 3 bedrooms, 3 baths and much more, all on a well-treed lot. Buy now — choose your decor. Call:
ROB ANGUS 381-2233 or 474-2703

INEXPENSIVE

$42,900 buys your family a 3-bedroom strata duplex in Colwood — close to shops, school and transportation. No money down to right party. Call:
ROB ANGUS 381-2233 or 474-2703

$61,900

Older 3-bedroom home, remodelled tudor. Large lot, greenhouse, close to town, quiet neighbourhood. Call
RUTH WILLIAMS 479-1163

---

250 HOUSES FOR SALE

990 FORT ST. 381-2233
OCEAN CITY REALTY

HOUSING SHORTAGE

We have 3 adjoining properties totalling 30 acres ripe for subdivision in the Sooke area. Some with seaviews. Phone us for details.
J. J. and R. WILLIAMS
479-1163 381-2233
OCEAN CITY REALTY LTD.

GORDON HEAD
$105,900

big Beautiful and liveable. Large fenced lot with Greenhouse. Gorgeous Family room. 3 Bathrooms. Large sundeck and balcony. Parking for several cars. 3 Years.
(MRS.) PAT FORBES
477-4118 381-2233
OCEAN CITY REALTY LTD.

$116,900

Four bedroom split. Hardwood floors and luxurious carpeting. 3 Baths, Large sundeck and double garage, 3 years old.
PAT FORBES
477-4118 381-2233
OCEAN CITY REALTY LTD.

$61,900

Split, 3 bedrooms, no basement. Large spacious living room, corner brick fireplace and roomy dining room. Two sep. greenhouses. Close to town.
PAT FORBES
477-4118 381-2233
OCEAN CITY REALTY LTD.

INLAW SUITE

Immaculate 3 bedroom home on a quiet street in Glen Lake. Only 7 years old and has new quality carpets. Big kitchen and sundeck. Large treed lot with extra parking. $30,000 mortgage at 10¼%. Plus a separate 1 bedroom inlaw suite. Owners have bought. Priced to see at $73,500. Call
478-008 JIM GILL 381-2233
OCEAN CITY REALTY LTD.

SUPER IN-LAW SIDNEY $73,500

—Nice clean home
—3 bedrooms
—Suite 2 bedrooms
—Large Living room
—Close to shopping
—Near Elementary school
RUTH and STEVE SALAGA
381-2233 652-4362

SIDNEY
$69,900

—3 Bedrooms 2 Bathrooms
—Beamed L.R. Ceiling
—Extra Parking Area
—Close to Shopping
RUTH and STEVE SALAGA
381-2233 652-4362

11.47 ACRES SUPER HOUSE GREAT AMENITIES EXCELLENT FINANCING OFFERS ON $369,000
RUTH and STEVE SALAGA
381-2233 652-4362

10 ACRES SAANICH PENINSULA LARGE BARN NICE HOME ASKING $199,000
STEVE AND RUTH SALAGA
381-2233 652-4362

MT. DOUG DELIGHT
¼ ACRE
$123,000

Builders own home, architecturally designed, like no other!! Only quality materials in this unique no basement contemporary. Plus earth toned carpetting. 3 floor to ceiling rock fireplaces, 3 full bathrooms, sunken living room with beams and cedar vaulted ceiling, mirror and muraled formal dining room, family room off the no step kitchen, off that a big playroom and den. 3 BIG bedrooms — (wait till you see the deluxe 17½ ft. master!! Vacuum, intercom, screens, smoke alarms, and barbecue. So So much more!! Sitting on a HUGE lot nearly all fenced. Truly a bargain in today's market. Call DIANE quickly 381-2233 or 388-6275 pager 346.

SOUTH OAK BAY
$129,900

Only 10 years old but accommodates a big family. 3 bedrooms up 1 down. Seperate dining room and eating area in kitchen. Family room with fireplace and rec room for pool table 3rd bath down. situated in prime areaon a small easy care corner lot. Decorate to suite your. Vendor may carry. Call DIANE on this exclusive. 381-2233 or 388-6275 pager 346.

MT. DOUG
$97,500

Don't hesitate on this 4½ yr. young 3 bedroom full basement bungalow with over 2200 sq. ft. of immaculate living. Thermopane, fully insulated, smoke alarms, family room, den and rec room for pool table! 2 sundecks, carport and parking pad. Fruit trees in abundance. Owners have bought so put in your offer. 381-2233 or 388-6275 pager 346.

OPEN HOUSE
2-4 SAT.
4705 CARDSVIEW
2 ACRES
TUDOR — $89,900

A spectacular 6 yr. old home on a forested and secluded 2 acre lot just off Rocky Point Road. The home has a list of great features with 1220 sq. ft. main, 750 developed down and 700 of unfinished area up. Basically its a 3 bedroom, 2 bathroom, 2 fireplace, family room, home, plus a large single car garage. Character and charm abound with solid beamed ceilings and old brick fireplaces, and its in immaculate condition. Assume the existing $54,000 mortgage at 11½% due 1982. Realistically priced for quick sale.
Your Hosts:
RANDY SMALL
388-6275
LEE WROBEL
Pagers 654; 865
British American Realty Ltd.
385-1431

TOWN AND COUNTRY REALTY
3577 Douglas 382-7276

---

250 HOUSES FOR SALE

BLOCK BROS.

See Our Weekly BESTSELLERS CATALOGUE

EASY CARE LOT

Centrally located 3 bedroom home with basement F/P in LR. Separate DR. Separate garage. Call for viewing $62,000.
RICK MITCHELMORE
386-3231 595-1102

TRIANGLE MTN.

Aprox. ¾ acre with views. 3 bedroom plus den 2 baths plus ensuite. 2 F/Ps separate Dr., rumpus room and attached garage. 1st at 11½%.
RICK MITCHELMORE
386-3231 595-1102

SHAWNIGAN LAKE

McDonald style lindwood cedar home amidst the tall trees near a public access to the lake. 1800 sq. ft. with ½ basement full height. 3 bdrms. plus den, separate DR. Large kitchen, ½ acre lot. A must to view.
RICK MITCHELMORE
386-3231 595-1102

SMALL HOUSE AND BIG YARD

One bedroom on main full basement with second bedroom. Separate garage, thermo windows. Purchase this home and keep your expenses low. $51,900.
RICK MITCHELMORE
386-3231 595-1102

DUPLEX UP AND DOWN

Close in and easily rented down $350 up $250. Separate garage and full basement. 1014 Bay St.
RICK MITCHELMORE
386-3231 595-1102

OPEN HOUSE
1927 BARRETT DRIVE
SAT. 1-4

This 3 level split on ½ acre offers cedar open beam ceiling, 2 fireplaces, W/W carpeting, 2 baths, 4 bdrms. Den, double garage and workshop plus 40 ft. in ground swimming pool. All this at $129,000.
386-3231 BEV MORTON 383-8810

$129,000
40 ft. inground pool

3 level split. ½ acre superior construction near Panarama Rec Centre. Saanich Pen.
386-3231 LYLE FRASER 656-6198

$52,900

Three bedroom remodeled close to Jubilee hospital. Fenced private yard. Good solid home will go quickly at this price.
386-3231 LYLE FRASER 656-6198

PENINSULA DELIGHT

Beautiful, Bavarian, custom designed chalet nestled on .90 acres of woodland. Featuring a large, circular, sunken conversation area which serves as a cosy family gathering place. Also contains three bedrooms, sauna, billiard room, family room. Entire home is well insulated. $130,000.
ROB and SUE FUKUSHIMA
386-3231 598-5245

DELIGHTFULLY GORDON HEAD

CAPTURE your life style in this quiet and comfortable colonial styled contemporary 3 bdrm FHC home. Ideally located in a Cul-du-sac in an area of well kept executive homes. Visit this home throughtfully planned from the built-in kitchen aids, 2 brick fireplaces, 2 baths, etc. ... with every room tastefully appointed with quality and freshness. Inquire about this large assumable 10% mortg. Home presented to you for $89,500.
ROB and SUE FUKUSHIMA
386-3231 598-5245

ALMOST WATERFRONT

I have a new listing on a quiet street in James Bay. With ocean view. This lovely older home has three bedrooms also three fireplaces. It has been kept in excellent condition and can be easily duplexed. Let me show you.
386-3231 KEN THOMAS 598-3990

Century 21®
MAYFAIR REALTY
Mayfair Centre
386-2955

ROYAL OAK OPEN HOUSE
SAT. 2-4 P.M.
4472 VIEWMONT

New 3-BR, split-level home on pleasant, treed lot. Cedar exterior, electric heat, thermo windows, quality finishing, cabinet kitchen, large, sunny nook, separate dining room, old brick heatilator F.P., unfinished family room, large, master with ensuite and walk-in closet. Full price $85,900. MLS. GEORGE WALL, 386-2955 or 477-0548, PETER SYKES, 386-2955 or 382-3216.

SAANICHTON

Brand-new, 4-bedroom Cape Cod. Heavy shake roof, electric heat, thermo windows, old brick heatilator F.P., 2 bedrooms on main and 2 upstairs, 2 full bathrooms, large kitchen with eating area. Full price $79,900. New MLS. GEORGE WALL, 386-2955 or 477-0548, PETER SYKES, 386-2955 or 382-3216.

B B ROWN ROS on LANSHARD
"People Helping People"

OPEN HOUSE
920 PEMBERTON ROAD
SUNDAY 2-4 P.M.

Finely crafted English tudor now completed on a large level lot in Rockland. 4 bedrooms, 2½ bathrooms, family room. $157,900.
JIM McNAUGHT 592-0285

CLOSE TO DOWNTOWN

Older 5 room bungalow situated in an S1 zoned limited service area. Has possible office and/or residential use. Modern kitchen and bathroom, alum. windows throughout, sliding doors to rear deck and large yard with fish-pond. Immediate possession. Reasonably priced to sell quickly. Phone
DON NEWALL 592-1317
or 385-8774 (anytime)

FOR SALE BY OWNER, 3 BEDroom home located in Brentwood Bay. 10 months old. Quiet location. One block from water. Duplex-size lot. Double garage. Carpet throughout. Energy-saving heatilator fireplace. 4 years left on assumable mortgage at 11%. Nice view of the Malahat. Asking $83,900. 652-9935 ask for Norm.

---

250 HOUSES FOR SALE

DFH 477-7291
D.F.H. Real Estate Ltd.
1559 McKENZIE AVE.

"TUDOR" Blueprint for Happiness OPEN HOUSE
4216 Lynnfield
SAT. 1:30-4

Timeless charm and character of this tudor home with its UNIQUE FLOOR PLAN makes it a must to see, if you desire quality. This is not a subdivision home. Quality features are Fisher stove, two chambers wall ovens, Jenn-Aire range, insinkerator, Kitchenaide dishwasher, deluxe light fixtures and more. Yours for only $144,900.
G. DAVIS 384-8075 (Pg. 234)
M. NEWMAN 652-4105 (Res.)
or 477-7291 Anytime

JUST LISTED OPEN HOUSE
SAT. 1:30-4
5148 Santa Clara

Overlooking Elk Lake this 1345 sq ft. one-year-old, owner-built home affords the discriminating buyer the craftsmanship that all seek but seldom find. 71x120 treed lot is the setting for this home. 2 Bedrms., 2 bathrms, feature olde brick heatilator fireplace, large workshop could be 3rd bedrm. or family room. A must to see at $115,000.
G. DAVIS 384-8075 (Pg. 234)
M. NEWMAN 652-4105 (Res.)
or 477-7291 Anytime

Open House
Ten Mile Point
3021 Spring Bay Rd.
Sat. 1:30-4

Hurry to view this custom-built rancher in a one-of-a-kind setting with SPECTACULAR SEAVIEWS. The warmth of the home will delight you. Preview now with VIVIAN PELTON.
477-7291 384-8075 (Pgr. 139)

JUST LISTED

Country elegant nestled in a treed setting this 5.25 acre hobby farm is located at approx. 7 mile circle. This comfortable family home has 3 bedrms., separate living rm. and dining rm., kitchen with adjoining laundry rm., family rm., and much more. Outside you have a separate double garage, carport, barn, patio, BBQ, and trees galore! A must to see at $165,000. MLS. Call
G. DAVIS 384-8075 (Pg. 234)
M. NEWMAN 652-4105 (Res.)
or 477-7291 Anytime

"THE CHALET" BY RATTENBURY ON ROCKLAND
$225,000
EXCLUSIVE
ERNIE BRIMBLECOMBE
477-7291 384-8075 (Pgr. 969)

SEASPRAY PROPERTIES LTD./ REALTOR
1911 QUADRA ST. 386-3124
1175 NEWPORT 595-3151
1677 POPLAR 477-7131

NEW HOMES

Hi Quadra Local Hudac Guarantee, Thermo windows, all with view. Choose your plan $85,000-$100,000 range. Call now to:
477-7131 Doug Poskitt 382-4376

NEW CONSTRUCTION

3 way split, fully finished fam room off kitchen, 2 fireplaces, 3 bedrms, 3 bathrms. Drive in garage. View of valley — $105,500. To view plans, etc. and carpet samples call:
THE PRIMGAARDS 595-0306
or 477-7131

6 NEW HOMES

Are you looking for a Rancher, 3 way split home, or full bsmt home? We are building ALL OF THIS, you still have time to pick out your own plans, to have us build your DREAM HOME priced from $85,000.
THE PRIMGAARDS 595-0306
or 477-7131

NEW ON MARKET

No-step rancher — located close to schools, shops, bus, etc., etc. — large 12,500 sq. ft. lot. 3 beds. LR with forced-air heatilator FP. Sep. DR. Solid wood custom cabinets — $97,500. Exclusive.
RALPH LEVY 721-3346
or 477-7131

4 BEDROOMS BRAND NEW

It's so new — it's not even finished. High Gordon Head location — surrounded by super homes. High vaulted ceilings, ultra-West Coast contemporary design — FR off kitchen — too many features to list here. Exclusive. To view call me — $139,900.
RALPH LEVY 721-3346
or 477-7131

1910 DUTCH COLONIAL

This unique and charming home is located on a quiet street close to shopping, buses, university and the park is across the street. There is an excellent existing mortgage and if you want CHARACTER —
BUY THIS!!
CALL ME!!
386-3124 SPENCER LEE 598-0061

BUY THIS! ESQUIMALT ENERGY SAVER

[illegible] home with 3rd bedroom [illegible]. This home has wood burning stove for heating, attached to furnace. FANTASTIC 11% mortgage which runs to 1984. Close to shopping, parks, schools. This home has LOCATION!! MLS. Priced at $63,900.
CALL ME!!
598-0061 SPENCER LEE 386-3124

REVENUE $300

3007 Quadra St. 2 bedroom house, vacant, with 2 bedroom suite, immediate possession, $75,500. Mortgage $52,810, 12%, December 81. 479-2207.

---

250 HOUSES FOR SALE

SINCE 1887 Pemberton, Holmes Ltd.
1000 Gov't. St. 384-8124

SIDNEY
.48 ACRE

4 bedroom (1 down) ensuite modern bungalow on a large lot near North Saanich Secondary. Good family home with room for the kids to grow. Rec. room with fireplace and third bathroom down. Grow your own produce. New listing at $74,900. Drive by 10492 McDonald Park and phone
PAUL SMITH 383-3238
IAN GRANT 595-7434
PEMBERTON, HOLMES LTD.
384-8124

OPEN HOUSE
537 ACLAND AVE.
SAT. 1-4 P.M.
OWNER MOVING MUST SELL

Custom decorated 3-BR home on beautiful treed lot on quiet street in Colwood, nicely landscaped lot with lots of paved parking for boat, camper, etc. 1400 sq. ft. finished, full bsmt. Try your offer on $73,800, listed exclusively with
JERRY ESKES
Res. 478-5667
PEMBERTON, HOLMES LTD.
384-8124

MASTER CRAFTSMANSHIP
PANORAMIC VIEWS OF MT. BAKER AND OBSERVATORY

SKYLIGHTING, HEAVY SHAKES, supreme cedar siding, high VAULTED CEILINGS. Features: LUXURIOUS carpeting. EXQUISITE fixtures, ½" THERMO windows, GOLDEN OAK panelling, 3 BEDROOMS, den, MUSIC ROOM, spacious LIVING ROOM, elegant dining rm., FAMILY ROOM, FOYER WITH FOUNTAIN, 3 baths, 3 FIREPLACES, double garage, vacu-flow. BUILT-IN BURGULAR alarm system. Easy-care ARTISTIC LOT on CUL-DE-SAC. NEW MLS. offered at $219,000. FOR SPECIAL VIEWING PLEASE CALL: MILDRED STAPELLS, 384-8075 Pager 506 OR JAMES PARK, 384-8075 Pager 493.

XMAS HILL Cul-De-Sac

QUALITY 3 BEDROOM (5-bedrm. potential) CEDAR siding home has an INVITING LARGE FAMILY ROOM, SPACIOUS LIVING ROOM BOW WINDOW, ELEGANT DINING ROOM, 2300 sq. ft. BEAUTIFULLY FINISHED with EXPENSIVE DECOR. TWO ARTISTIC FIREPLACES, 3 BATHS (plus JACUZZI). Attached dble. garage plus large matching workshop for BOAT STORAGE, etc. Asking $203,000. For appointment please call JAMES PARK at 384-8075 Pager 493 or MILDRED STAPELLS, 384-8075 Pager 506.

BAZAN BAY Mt. Baker Views

Attrctive 3 BEDROOM RANCHER with BASEMENT situated on .82 ACRES FERTILE LAND — landscaped. Quiet street. OWNERS are GARDEN ENTHUSIASTS and have built a large HEATED GREENHOUSE. WHY NOT START YOUR OWN GERANIUM BUSINESS, ETC? GOOD VALUE AT $125,000. FOR APPOINTMENT OR CALL JAMES PARK, 384-8075 Pager 493 or MILDRED STAPELLS, 384-8075 Pager 506.

OPEN HOUSE
MAR. 15, 1-4 P.M.
2853 MILLSTREAM

Just steps away from Royal Colwood Golf Course is this 5-BRM. immaculate home on well groomed lot with loads of extra parking. Kitchen has built in breakfast nook and gas stove, sliding glass doors from DR to sundeck over double carport, fully developed basement. There isn't room here to tell all, so come on by and I'll by happy to show it to you.
Del Williams 385-9855
Des Holmes 478-1227
PEMBERTON, HOLMES LTD.
384-8124

BLOCK BROS.

See Our Weekly BESTSELLERS CATALOGUE

LANGFORD

—$43,000 at 10¾%
—1250 Square Ft.
—3 Bedrooms
—Brick fireplace
—½ strata duplex

SOLD

—Offers on $52,000
(MRS.) PAT WAKER
474-1581
Block Bros. Realty Ltd. 478-5561

SOOKE

—½ acre lot
—23x30 Workshop
—Frontage on two roads
—Ideal for motor-plumbing repairs etc.
—Only $20,000
—Or complete parcel with house and lot for $64,500
(MRS.) PAT WALKER
474-1581
Block Bros. Realty Ltd. 478-5561

1035 MARWOOD

Drive by this 3 bdrm. full basement ranch style home. Note the towering evergreens on this level ½ acre lot. Room for home business, vehicles, chickens or just you. Asking $87,500. Owner will assist with financing.
NORMA SAUNDERS
478-9182 (Res.) 478-5561 (Off.)

GORDON HEAD

A gracious high quality home with 4 bdrms. and den finished up and down. 3 baths, 2 F.P.'s. Huge white stone F.P. Sea glimpses. $140,000.
FRED CRAIG
478-5561 (Off.) 642-5886 (Res.)

National Trust Realtor
Hillside Mall 595-2121
3440 Douglas 382-8101

BRAND NEW
$64,900 each side

Each well-planned unit of this STRATA TITLED DUPLEX has 3 bedrooms, 2½ baths, living room with fireplace, dining room and spacious kitchen. Convenient city location. Buy now for 1st of [illegible] occupancy and choose your own colours.
477-6185 June Houghton 477-6185

GORDON HEAD

An ideal family home in a choice location. 4 bedrooms, panelled living and rec room with fireplaces, separate dining room, very large kitchen with separate eating area. Master has ensuite and walk in closet. Lower level has 2 pce bath and space for large games room. Asking $107,500.00.
Joe Maday
Office 595-2121 Res. 477-8746

---

250 HOUSES FOR SALE

BOORMAN'S
612 Fort St. 386-7521
2045 Cadboro Bay Rd. 595-1535
BOORMAN INVESTMENT CO. LTD.

OPEN HOUSE
SAT. 1:30-4:00 P.M.
1597 HAMPSHIRE RD.
LARGE HOME — DUPLEX

Spacious 4-bedroom owner's suite with large family room, 2 fireplaces, 2 bathrooms, sundeck, over 2400 sq. ft. Rented side has 2 bedrooms, 2 bathrooms, fireplace in large living room. Own entry. Tenants pay own heat. High basement suitable for further development. Dougle lot. $142,000.
OLGA ZACHARY
Off. 595-1535 Res. 592-2265

OPEN HOUSE
1276 OCEAN VIEW (OFF MAPLEWOOD)
SAT. 2:00-4:30
$115,000

3 bedroom brand new family home within 5 minutes of city centre. 1310 sq. ft. on main with full high basement for easy development. Southern exposure. Don't miss viewing this one.
VIVIENNE GENT
Off. 595-1535 Res. 592-2656

UPLANDS

A unique residence featuring excellent family accommodation. It combines the subtle grace of soft beige carpets, grass cloth, dark oak parquet and old brick arches, yet lends itself to the lifestyle of an active family. Just a few of the features: huge family kitchen, separate formal dining room, den with fireplace, living room overlooking the pool, master suite with private access to sauna and pool, family room, play room, 4 bedrooms plus in-law or staff suite. The pool enclosure is fabulous, with vaulted, sky-lit ceiling, barbecue, and a 44 ft. long glass windowed wall which opens to the patio giving an "outdoor" feeling for summer swimming. Exceptional at $345,000. For further details on this and other Upland properties call:
GAIL WEINBERG
Off. 595-1535 Res. 598-0267
PETER DUECK
Off. 386-7521 Res. 479-9909

NEW LISTING
OPEN SUN. 2-4 P.M.
2341 FORBES ST.
$79,000

Immaculate family or retirement home close to the Jubilee Hosp., bus, schools and all amenities.
Featuring
—Large living room with F.P.
—L-shape DR.
—Very nice kitchen
—2 bdrms on main
—Large family room and rec. room with bar and workshop in bsmt.
—Built in 1970
—Lot size (42.7x132) — fenced

For further information and prior viewing on this new exclusive listing please contact:
KEITH BOORMAN 598-3730
WYNN WRIGHT 477-6155
BUS. 386-7521

REVENUE
5% C.C.A.

1—4 plex — high income, low maintenance. Each suite has 3 bdrms., large L.R., kitchen and dining area and 4 pce. bath. Ample parking, close to all amenities. Built in 1976. Gross rents $1,267.00 p/m. Well priced at $149,000.
2—SXS duplex also built in 1976. Three bedrms. each side, 5 pce. bath, large L.R. and dining area and modern kitchen. Rents, $350 per side. New M.L.S. for further information please contact:
WYNN WRIGHT 477-6155
KEITH BOORMAN 598-3730
BUS. 386-7521

WHITTOME'S

OPEN HOUSE
SAT. 1:30-4:00
1354 BAY ST.

Here's Your Chance to Buy A Small House Reasonably. There are 2 bdrms., living rm., kitchen, also some finishing down. Fully fenced property — near bus line, shops and schools. Asking Price $57,900. View with:
479-1667 Ruth LaCroix 385-8416
388-5464 Pager No. 759

SEAVIEWS Georgia Park Tce.

Back on market this 3 BR home is available for immediate occupancy. Privacy, easy-care lot, immaculate condition, different plan inc. separate DR (14'), are attributes of this charming home. View by appt. Asking $139,500.
479-1667 Wilfred Davis 658-8884

CADBORO BAY ARBUTUS

Spacious home with 1775 sq. ft. on main, beautifully decorated with plaster walls, stained oak floors in LR and separate DR. Five BR's in all with two on main, one up and two down. Off LR is large den (20x12) with adjustable teak shelves and built-in teak desk. Home is set back on lge. lot with firs and cedars in front. Price $132,500. with mort. from owner. View by appt.
479-1667 Wilfred Davis 658-8884

Canada Wide Executive Relocation Service
WESTMONT REALTY 1980 LTD 388-4434

OPEN HOUSE
SAT. 2:00-4:30
4287 DIEPPE RD.

The home for the fussy family! Living room, granite fireplace, dining room kitchen & large family room with fireplace & den on the main. Also powder room & laundry. Three bedrooms & full bath up. Excellent potential for Mother in-law suite in basement. A must see. Asking $89,000.
I.G. LIDSTONE
388-4434 477-0982

OPEN HOUSE
SAT. 2-4
2328 HOLLYHILL PL.
LUXURY TOWN HOUSE

Four bedrooms, separate dining room, 2½ baths. Secluded quiet area home ocean view. Close to University, schools & racquet club. Minimum gardening. Full basement & double garage. Asking $97,900. For further information call.
388-4434 TED RADWAY 477-6176

OPEN HOUSE
SAT. 1:30-4:00
520 CRAIGFLOWER

Well built 3 Br home across from Banfield Park. Basement development includes large rec room and 2nd 4 pce bathroom. Asking $69,900, with over $20,000. Mortgage at 10% due Feb. 83.
388-4434 BILL SIDHU 477-5382

GORDON HEAD

Superb 4 Bdrm home. Family rm off kitchen with partial sea views. 2½ baths fully developed basement & double drive in garage. $129,900. Exclusive with.
GORDON ELLIS
388-4434 592-0079

---

250 HOUSES FOR SALE

Century 21®
WESTERN HOMES LTD.
1037 Cloverdale 386-3494

$51,500
VICTORIA NEW LISTING

A very nice two bedroom starter or retirement home. Good size living room with fireplace, kitchen and eating area, big bedrooms and all in nice condition, nocated on a quiet street close to shopping. Call now NEIL R. MACDONALD 386-3494 (24 hrs.)

MODERN SPLIT
$69,900

Immaculate, 6 month old, 3 bedroom split level in area of newer homes in Colwood. Beautifully finished interior, features heatilator FP, separate eating area in kitchen and 2 bathrooms. Assumable 30,000 1st. mtge. at 13¼%. BARBARA WHITELEY 386-3494 (24 hrs)

OAK BAY

Close by Uplands golf course with water glimpses over Cadboro Bay. ⅓ acre treed lot recently landscaped and designed for easy care. 20 year old with entertainment sized living and dining room panelled and floored in wood, three bedrooms, 3 baths, family room, den and workshop and storage in a full height basement. Double garage was added last year. $174,900. MLS. TERRY SMOLLETT 386-3494 (24 hrs.)

OPEN HOUSE
MARCH 15 and 16
1:00 p.m.-4:00 p.m.

New 2-bdrm. house, open mezzanine over living room, 2 full fireplaces, ensuite with shower, 2½ baths and double garage. MLS 45102. ROGER FRAMPTON in attendance. For full details call J. R. SMITH 386-3494 (24 hrs.)

OPEN HOUSE
Saturday, March 15
1560 EDGEMONT GORDON HEAD
$93,900

Super mortgage! Assumable! Negotiable occupancy! A very warm home which is on the market because of a very happy transfer. I'll be there from 2-4 p.m. (Find Majestic, drive towards Ash and take a left on Edgemont), then let me show you the delightful amenities. (You'll be pleased.) MLS 45268.

PAT PARKER
386-3494
(24 hrs.)

REALSPAN PROPERTIES LTD.
846 BROUGHTON 388-6454

OPEN HOUSE
1:30-4:00 P.M., Sat.
1104 ROCK ST.

Must be sold quickly as owners have purchased. Also, immediate possession can be arranged. This three-bedroom, family home has been professionally renovated and offers 1,575 sq. ft. on the main including 2—4-pce. bathrooms, a TV room and a modern kitchen 24.6 long. There is also an undeveloped basement and a nicely landscaped lot. Make your offer on $84,500.00. See it today!
A. J. "SANDY" CRAWFORD
(477-1561)

OPEN HOUSE
Fri. & Sat. — 2-4 P.M.
2253 Sooke Road
$49,500.00

Spacious, 3-bedroom, 1½ bath strata duplex on large, Colwood lot. Features include large living room with fireplace, separate dining area, and plenty of storage. Must be seen inside. All offers invited.
GARY BRIDGE (384-6119)

BYRON PRICE & Associates Ltd.
202A-2046 Oak Bay Ave.
592-5454

ROCKLAND

We offer two new homes in this select area:
(1) 1536 Bywood Place
(2) 822 Piermont Place

OPEN HOUSE
Sat. & Sun. 1-4 PM

EXCITINGLY DIFFERENT DESIGNS, AND THEREFORE WELL WORTH YOUR WHILE TO INSPECT. EACH EXUDES QUALITY THROUGHOUT — EXPENSIVE CARPETING, GOLDEN-GRAINED OAK VANITIES AND OTHER FEATURES TOO NUMEROUS TO MENTION. ONE HAS A STRIKINGLY INDIVIDUAL TOUCH — BEING TOPPED WITH AN OBSERVATION TOWER WITH SEA VIEW. BUILT BY AWARD-WINNING TECH DESIGNED HOMES LTD. PRICED AT $158,500. AND $160,000. DON BACON (595-5488) AND VICTOR WONG (479-6569) IN ATTENDANCE.
Bywood is off St. Charles
Piermont is off Rockland

Glengarry Realty & Investment Corporation

BUDGET PLEASER!

Low price of only $38,000 and available mortgage at 11½% makes this strata duplex a super buy. Two bedrooms fenced yard and two appliances. Please phone
Bruce Davenport 592-0995
GLENGARRY REALTY
479-7138

---

250 HOUSES FOR SALE

Castle PROPERTIES LTD.

SOOKE—3 BEDROOM
$57,500

Excellent family accommodation in this clean, well decorated home. Nice large family kitchen, separate dining, fireplace in entertainment sized living room, 3 bdrms. and spacious 4-pce. bath. Basement ready for development. Nicely landscaped. Home is 4 to 5 yrs. old. Hurry on this new listing. BILL KOZAK 388-6275 pager 2880 or 386-6164, CASTLE PROPERTIES LTD.

WOW! WHAT A MARKET!!

If you're having trouble finding a property suitable to your needs and finance — give me a call. If I don't have it available right now, I'll find it for you. Call today. BOB KOHLRUSS 656-0085 or 386-6164, CASTLE PROPERTIES LTD.

BRAEFOOT
$123,500

—Unique 3-bdrm. home close to all services.
—Master bdrm. with ensuite and private balcony.
—L-shaped living/dining room with fireplace and access to back patio.
—Ground level family room with fireplace.
—Room for a 4th bdrm. and roughed-in for a full bathroom downstairs.
—Assumable $40,000 mortgage at 10.25%!

Phone PETER VINCENT (595-4375) or CHRIS GREIG (386-1296) at CASTLE PROPERTIES LTD. (386-6164).

PLEASANT VIEW

Two-bedroom family home with spare room, rumpus room, workshop and sauna in full high basement. Built-in vacuum and intercom, extras. $76,500. Good mortgage. AXEL PETERSEN 386-6164 anytime. CASTLE PROPERTIES LTD.

NEARLY NEW
$74,900

Located on a quiet street in Brentwood, close to marina facilities. Consisting of 1500 sq. ft. of modern living, 3 bdrms, large living room, dining room, bright kitchen with indirect lighting, and a good sized family room. Ideal for the family that likes boating and fishing. RAY TILLYER 388-5464, pager 567 or 479-1271.

REDUCED TO
$44,900

Drive by 924 Ellery St. but please don't disturb tenants. 3 bdrm. Bungalow ideal retirement or starter home. Fully fenced yard for appt. to view, call FREDDY STARKE. 386-6164 or 595-1175.

Country Close In
$59,000

Here's a solid, energy efficient home that has two bedrooms, hardwood floors, fireplace, 6 ft. basement with laundry facilities, and looks out over the tranquil waters of Swan Lake. The lot is 58x181 ft. so it's perfect for parking your R.V. or boat. Don't miss it, call MIKE SWEENEY is SERVICE 386-6164 or 388-5050.

the Permanent — For Sale
702 FORT ST. 382-9191
BOB HUGHES—MANAGER

BURNSIDE -GORGE

Close to Mayfair Shopping. Clean, 2-bedroom starter or retirement home on quiet street. Clear title. Possession April 1. Priced at $45,900.
BILL SANDERS
382-9191 479-3394

PANORAMIC WATERVIEWS

—New home
—full high basement
—superior construction
—hot-water heating
—heatilator FP
—oak cabinets
—excellent location
—low interest mortgage
—Price $82,500
FRANK SALE
382-9191 ANYTIME

$43,500

Two bedrooms plus den, large kitchen, large living room with in-line dining room. Situated on rocky lot, quiet, dead-end street in Langford.
SIMON FLETT 592-7451
JACK GRANT 477-8172

THE PERMANENT

Montreal Trust

CHARACTR HOME PLUS INLAW SUITE

All you do is move in. This building has been completely renovated and consists of a 2 bdrm and a 3 bdrm suite. Location is ideal in the Oak Bay Border and the price is $78,900. Exclusive. Call now.
GRAYDON HOOKER
386-2111 381-1258

OPEN HOUSE
1603 HAWTHORNE (GORDON HEAD)
SAT. 1:30-4:30

MUST BE VIEWED ON THE INSIDE TO BE FULLY APPRECIATED. A 3 bdrm, 1610 sq. ft. (main) contemporary home with unique features including a conversation pit in the LR, raised dining area and a large master bdrm with full ensuite in a loft area. MLS 44555. Now offered at $86,500. Your host:
GARY RESTELL
386-2111 478-6987

DEAN PARK ESTATES
Seaview

Luxurious quality in a new three bedroom home. This 1600 sq. ft. house features vaulted cedar ceilings, oak cabinets, walk-in closet, ensuite and double carport. Open house Saturday & Sunday 1-4PM. Phone 652-4536, 652-3819 after 5:30PM.

---

250 HOUSES FOR SALE

VR Victoria Realty LTD.
386-3585

HIGH CITY LOCATION 3 BDRMS, PLUS
$67,900

This immaculate 1½ storey stucco home, built in 1946, well cared for by present owners. Main floor offers 2 bedrms, LR with FP, all new wall to wall carpet, coved ceilings, large modern kitchen with eating area, new cabinets, etc., and bath. Upstairs is a spacious unfinished room which could be a bdrm. Full basement with panelled rec room, laundry, 4 pce bath and 3rd bdrm. Detached garage, 51x135 ft. lot. To view call Doug Munro, 386-3585, res. 477-0718.

HELMCKEN BURNSIDE
$49,500

Super starter or retirement, 2 bedrm., no basement home situated on a level 55x121 ft. lot. Large living/dining room with panelled feature wall, galley-type kitchen, sep laundry. NOTE: oil hot water heat. Stucco exterior, detached garage, private fenced rear yard, fruit trees. To view please call Doug Munro, 386-3585, res. 477-0718.

Open Sat. and Sun.
1:30-4:30
Lakehill/Quadra
5 New Homes
$94,500-$96,900
BALDWIN PL.
(off Morris Dr.)

Some complete others under construction. Various 3 bedroom styles (3 level splits. Cape Cod, front to back splits and some full basement homes) with wood siding, stucco and brick exteriors. Thermopane windows, ensuite plumbing, double garages or carports, and some undeveloped full basements. All on landscaped, treed lots on a quiet cul-de-sac, some views, 5 yr. warranty. For more information please call Doug or Colin Munro, office 386-3585, 477-0718, 652-3383.

DUNSMUIR 388-7868

OPEN HOUSE
Saturday 1:30-4:00
1810 SAN JUAN
(off Tyndall)

This 12-year-old, three bedroom, full basement family home is situated on a nice 77' wide view lot — needs a little TLC. Assumable mortgage $51,000 at 11¾%, due Sept. 1981. April 1st possession possible. Asking $83,500. Leo Pigert in attendance. For prior viewing call 388-7868 or 598-1975 res.

METCHOSIN RANCHER

70'x170' lot, 3 good bedrooms LARGE, bright living room with RAISED-HEARTH FIREPLACE. Modern kitchen — 16x20 rumpus room. A real family home. $68,000. 11¼%. $32,600. $350 per month. Due May 9, 1982. Call for details: Allan Klenman 656-4242. Dunsmuir Properties Ltd. 388-7868.

$54,900

2 Bedroom — full basement home on Walnut St. Lot 43x115. This centrally located, oil heat home, is a great starting place for the young couple capable of doing redecorating. For full details, please call:
Allan Klenman 656-4242
eves. or 388-7868 days.

6 EASY RENTALS LOVELY VIEW 1½ MI. CIRCLE

This is a cement block building with 6 rentals. The exciting part of this block is the owner's lovely 2-bedroom suite has a commanding 180' view from the Juan de Fuca Straits to the Malahat. Owners have just repainted to a fresh spring colour for easy maintenance. Consider you are buying a $70,000 "residence" with another $821 income as at May 1st. In today's high mortgage costs this is a plus. Owners will look at trades of lots or houses. Asking $125,000. Drive by 3234 Quadra and then phone: Frank Wills 388-7868.

DOWNTOWN ESQUIMALT

3 BR Condo close to skating, curling, swimming, shopping, Pub, Bus service, schools, children welcome. Offers on $44,900. To view call:
Colin Craven 388-7868 or 386-0627 MLS.

A. E. LePAGE
WESTERN LTD. REALTOR

OPEN HOUSES
SAT. & SUN. 1-4
3033 JOSETTE

Strata duplex — 6 rooms of quiet luxury. King size master BDR, beautiful brick FP, plus versatile main floor area suitable for sumptuous 1 BDR in-law of enormous entertainment room. Top quality appliances included. Lived in less than 2 months. Health forces return to Calgary. Quick possession. $68,750. Call LYNETTE DELAHUNT 477-7121 or 592-9224.

SAT. 1-4
74 SIMS

Well built, spacious 2 BDR bungalow with full basement. Sep. detached garage and greenhouse. Two apple trees plus good garden area. Vendor has purchased and the asking price has been reduced to $48,500. Call W. LATIMER 477-7121 or 656-2355.

PRIME WATERFRONT

IN desireable ARBUTUS AREA, comprised of ONE PICTURESQUE [illegible] SIVE 1976 Custom Design and Built Quality Home offering approx. 5000 sq. ft. on 2 levels, in superb condition throughout, with immediate possession available. Well appointed and priced at $325,000.
Viewing strictly by appointment.
Presented by:
LEE WROBEL
RANDY SMALL
388-6275 pagers 865; 654
British American Realty Ltd.
385-1431

250 HOUSES FOR SALE

GARDNER REALTY Ltd.
895 Fort St. 385-7744

11%
OPEN HOUSE
780 ROYAL OAK AVE.
SAT. & SUN.
1:30-4:00

—3 BR Rancher—LR-DR
—11% First Mortgage—$45,000. Approx.
—13% Second Mortgage—$10,100. Approx.
—Early Possession — April 1, 1980.
—Make your offer on $76,900.
385-7744 Brian Coutts 598-2405

WILLOWS TUDOR EXCLUSIVE
This brand new listing won't last long — newly painted inside and out! New roof, gutters and insulation! 3 BRS, rec room, modern bathroom and kitchen complete this delightful home. Call exclusive agent for private viewing. $93,500.
385-7744 DALE BRIGGS 592-3978

BLOCK BB BROS.

SUPERB GULF ISLAND VIEWS
Beautiful quality built 5 bedroom home in Dean Park Estates. Features include 2 fireplaces, built-in vacuum system, intercom, garburator, dishwasher, 4 pce. ensuite and double glazed windows. To view this charming property please call
DICK SPARKE, R.I. (B.C.)
656-5584 Office 652-4661 res.

1588 ARROW ROAD
NEW LISTING
Cedar Hill-$71,500
OPEN HOUSE 2-6:00
THURS. and FRIDAY
A real "energy saver" this two bedroom split level home (3rd. possible down) Just a step to shopping, library, bus and ALL schools!! Great views from sunny, wide corner bay window, now used as an arboretum. Large rec. room, utility room and bathroom down. Lots of storage room. Loads of flowers and shrubs for the nature lover. Assumable $36,000. 1st. mtge. at 11% Don't delay on this one!! Call Hugh Yerex 479-8169 or 592-2407.
MARGETTS & GOWER OAK BAY PROPERTIES LTD.

ROOM TO BE CREATIVE!
Here is an opportunity to live in this CHEERFUL 3 bedroom, no-step RANCHER only ½ block from Town and Country Centre and work at home. If you are a POTTER, SEAMSTRESS, ARTIST or whatever your TALENTS, the attached garage has been panelled and is ready for your IDEAS! EXCLUSIVE at $61,900.
EILEEN MARTIN
477-7050
SEASPRAY PROPERTIES LTD. 595-3151

WHITTOME'S
$58,900
2 OR 3-BEDROOM HOME IN GENERAL INDUSTRIAL AREA. SEE COL. #247.
388-4271 MR. JOHNSON 592-3573
388-4271 MR. YELLS 383-5039

PURCHASE NOW & SAVE
PRIME GORDON HEAD AREA
We are raising this 1300 sq. ft. house to accomodate a basement. Very good condition. Buy now & finish yourself or buy fully completed.
Completed price $76,500.
Mr. Mills 656-4365 or 384-6434.

NEW HOMES SIDNEY
$64,900
Only a few left, so hurry on these 3-BR, basement homes. Don't wait till weekend, hurry out now.
BOB HAMILTON 656-4692
KNOWLES REALTY LTD. 384-8101

OPEN HOUSE
2943 SHELLBOURNE
SAT: 1:30-3:30 P.M. It's Super Clean, Super Neat and Super Convenient. Come and See!
VIDCO
SHANE YADA
388-4232 658-8762

VIEW HOME
Don't be deterred by the exterior. Come on in to see this six year old 1200 sq.ft. home, complete with intercom, garburator, built in vacuum, dishwasher, two sundecks, 3 bathrooms, sauna, finished basement and outstanding views. Assumable mortgage at 11¼%. All this for only $75,900. No agents. 383-5988

CHARACTER HOME TATTERSAL AREA
Drive by 3367 Salsbury Way to view corner lot, just under ⅓ acre of park-like setting, a gardeners delight. 3 bedroom updated home with many features. Asking $89,900. Phone 384-2262. No agents please.

JUBILEE AREA
By owner. 3 bedroom home, quality carpeting, large living room with vaulted ceiling separated from dining room by double sided brick heatilator fireplace. Bright sunny kitchen with cedar ceiling and skylight. Close to all conveniences. $67,500. No agents please. 592-6219

TOP RESIDENTIAL
In an established area. 5 Bdrm upstairs, main floor has family room off ktchn + DR + formal Living room. Unfinished full bsmt. + extras. $147,500. By Owner. Victoria Press Box 115.

SOOKE
OWNER MUST SEE!!
Luxurious cedar home, 4 years old, 3 bedroom, 2 bath, many super special features. Grab it now and move in. Price $83,900. Offers considered. Contact owner, 477-9858

DIRECT FROM OWNER
Delightful TUDOR STYLE 3 bedroom on large lot. Two fireplaces, family room, carport. Located on quiet Cres. in Central Saanich, $74,900. Phone 388-6876.

GORDON HEAD
Immaculate 3 bedroom home, 2 full baths, fireplace, close to UVic, schools, $121,900. Phone owner 477-7078.

SIDNEY—REDUCED
By owner, 2 bedrooms up, 1 bedroom suite down, free title or assume $41,500 mortgage. Principles only. Offers on $65,900. 477-2967

NEW BRENTWOOD-SAVE $$$
Custom home, includes appliances, 2 fireplaces, seaview lot, fruit trees, extras. 1071 Stellys. Offers on $88,900. Compare. 652-3802.

250 HOUSES FOR SALE

Glengarry Realty & Investment Corporation
AFFORDABLE
182 Crease Ave.
$54,900
This 2 BR home is as clean as can be. Updated wiring & plumbing together with a separate garage make this a good starter or retirement home. Exclusive
ALAN MacGILLIVRAY 477-5950
GLENGARRY REALTY
479-7138

Glengarry Realty & Investment Corporation
OPEN HOUSE
4608 Cliffwood Place
Broadmead
Saturday March 15th 2-4 PM
Price $180,000
Donald H. MacGillivray 658-5135
GLENGARRY REALTY
479-7138

SEA & CITY VIEWS BY OWNER
Executive 3 or 4 bedroom, all large rooms, sunken living with fireplace, dining, family, kitchens with appliances and eating areas. Large sundeck, rumpus room with fireplace. Possible inlaw or rental suite. Spectacular view night and day. Nicely landscaped, easy care lot and lots of parking. $109,000. Owner will finance at reasonable rate. No agents. 478-9781.

64 REGINA
$52,900
3 BDRMS
Priced for quick sale and possession on completion. Approx. $35,000. Mortgage at 10¼ in place. Large L.R. and kitchen and full basement 6' high. To view quickly call SHANE BEFURT 479-0010 or 386-6164. CASTLE PROPERTIES LTD.

Canada Trust Realtor
MORTGAGE RATES TOO HIGH
This home has a cottage on the property which rents for $200 per month. This means that for a $50,000 mortgage at 14% instead of paying $605 per month you would pay $405! ML. $59,900.
LORNE DOYLE 595-1047
Office 595-5131

JUST FINISHED
DEAN PARK ESTATES
This 1600 sq. ft. home in an exclusive area has sunken marble tub, ski lights, rock fireplace, glass garden nook & much much more.
OPEN HOUSE SAT & SUN 12-5
Mr. Mills 656-4365 or 384-6434.

$49,000
11¾%
Spacious family home in Esquimalt with a large assumable mortgage due in July of 1981. Features huge living room with fireplace, ensuite off the master bedroom, huge sundeck, modern kitchen and much more. Exclusive at $63,900. Call CHRIS GREIG 386-1296 or PETER VINCENT 595-4375 or CASTLE PROPERTIES LTD. 386-6164.

OPEN HOUSE
SAT. 2 to 4 P.M.
1856 GRANDVIEW DR.
Nice tri-level, family home located in good part of Gordon Hd., 3 bedrooms, den, family room, rec. room. 2 F.P. Large carport and blacktop area. Original owner. Exclusive listing.
$97,500
LEVERTON REALTY
385-8012

CENTRALLY LOCATED
Why fight commuter traffic when you can buy a brand new home featuring thermopane, heavy insulation, some landscaping, bright kitchen, heatilator fireplace, double carport, 5 year Hudac warranty. Drive by 651 Lampson Street and see this exceptionally neat and clean-looking, 3 bedroom, 1½ bath home. Call 384-9793 days, 384-8391 evenings.

SPECTACULAR VIEWS
CITY CONVENIENCE
Open House Sat. Sun 1-4 pm
- 3725 Doncaster drive
- Beautiful custom designed and built 3 bdrm. and den home just completed.
- Has 2nd private entrances.
- Ideal for teenage family or professional needing secluded working area.
Herb Smith
385-6804 388-6275 pgr 880
COURTESY REALTORS
PRICE $184,000

OPEN HOUSE
SAT. MARCH 15, 1-4 PM.
2614 ROSEBERRY
1914 large 3 bedroom, 2 bath home with 9' ceilings and 10' built-in buffet, fully insullated, thermo pane windows, solar heated pool, 10X12 garden shed. Professionally landscaped backyard. Can be duplexed. Asking $72,900. 595-2525 no agents.

OPEN HOUSE
FRIDAY SATURDAY & SUN
1-6 PM. NORTH QUADRA
766 LILY AVENUE
5 BEDROOMS
ASKING $98,500
IMMEDIATE POSSESSION
Western post & beam. Large family home 15 years old, situated on 4/10 acre. High location with sweeping views, 2 bathrooms, 19x30 family room with extra fireplace. In very popular Lakehill. 479-4818.

GORDON HEAD
12% MORTGAGE
30 new homes in the exclusive development from $111,500. Open house daily 2-5 p.m. Drive out Shelbourne and turn right on Robinwood. For more information call 384-1101 or 477-0838
TOD HACKETT

Direct From Builder
In Colwood comtemp. - split level. Large LR & DR, family size kitchen, thermopane windows, fireplace, 5 yr. warranty. Building lots available, excellent locations. Ph. KEN MILLAR 478-1721 or 384-8075 Pager 519 anytime
RIDLEY BROS. DEVELOPMENT CO. LTD.

OPEN HOUSE
ALL WEEK 1-4PM.
1550 LIONEL
(SEARS AREA)
Brand new, by builder, split level, 3 beds, 1½ baths, fireplace. 474-2550.
$75,900

OPEN HOUSE SATURDAY and Sunday 1-5, 1536 Arrow Rd. By owner. No agents please.

250 HOUSES FOR SALE

JACK MEARS OAK BAY REALTY LTD.
2194 OAK BAY 598-3321
Where Trust Is The Basis Of All Business

A TRULY CHARMING OAK BAY TOWNHOUSE!
In a quiet setting ½ block to the village. Very cozy and sunlit. Fireplace, basement and separate garage. 2 bedrooms. Exclusively offered at $69,000. JACK PETRIE at 598-8736 (res) or 598-3321 (bus).
Member
Relocation Services Canada

TIRED OF LOOKING?
You wanted to find a four bedroom home, one with a separate bathroom off a generous sized master bedroom. Maybe you were looking for an entertainment sized sunken living room with two steps up to the formal dining room. Perhaps you hoped for a bright kitchen with generous custom built cabinets and an eating area overlooking the Redwood cedar lined family room. This home has all this plus more: Den, Double enclosed garage. Close to schools, buses and rec centre. Is on a quiet no thru street in Gordon Head. CALL TODAY — this may be the home you have been looking for! EXCLUSIVE $127,900.
386-3124 RON SCHIECK 477-0968
SEASPRAY PROPERTIES LTD.

Island Homes Realty Ltd.
345 COOK STREET
386-7545

FOR SALE BY OWNER, DRIVE by 1317 Wilhemina (off Ronald) in Colwood. Immaculate 3 bedroom, 6 year old home nestled against a parklike mountain on quiet street. Almost 1200 sq. ft. on main floor, entrance hall and rec room in above ground basement, room for development. Assumable $30,000 mortgage at 11¼%. Offers on $75,800. 478-8890.

CENTRAL SAANICH
FIQURE IT OUT
Appraisal shows $75,000 at bargain price of $63,900 you'll be the winner. Better than half acre. Subdividable into 2 residential or one commercial and one residential lot, plus 1 or 2 bedroom Panabode house on concrete basement. Quick decision needed on this! Contact owner 477-9858

BY BUILDER
1888 FELTHAM
3 bedroom, 2 bathroom, split level; walking distance. University & schools. $127,000.
Postle Construction 477-3728.

BUILDER WITH SELECTION of 1 acre, North Saanich country lots available, seeks custom orders. Your plans or ours. Fixed price or mangement contract. Show home available. Anderson Projects Inc. 385-5764.

PLENTY OF PARKING, 3 BEDroom full basement house on large treed lot in Colwood. Fully fenced and secluded backyard. Uniquely finished rumpus room with bar. No agents. Asking $73,800. 478-8695.

FOR SALE BY OWNER, 3 BEDroom home, Marigold district, fridge, stove, fireplace, basement. Assume 1st mortgage of $51,000 at 11¼% on asking price of $75,000. No agents. 479-0187 after 5.

FAIRFIELD
OPEN HOUSE, SAT. 2-5PM
Character home, 2 bed, dining room, basement, garage, fully redecorated, $77,900. No Agents. 1306 Richardson or phone 595-4674

PRIVATE SALE. BEAUTIFUL 3 bedroom Strato duplex. On quiet cul-de-sac, Colwood. Fenced yard and in mint condition. $49,900. After 5:pm 474-1790.

NEARLY NEW 3 BEDROOM home, Royal Oak area, 1100 sq. ft. up plus full basement. Two bedrooms plus 1 down, living, dining room, carport, sundeck. $76,900. 479-1925.

COACH HOUSE REALTY LTD. 381-5255

GORDON HEAD BY OWNER
Approximately 2100 sq. ft. 4 bedrooms, 2 fireplaces. Double garage. 11½% mortgage due 1982. $94,500. 721-3891.

$6,500
3 bedroom house moved on your lot.
Taylor House Moving, 478-8864.

VIDCO
Commercial-Residential Real Estate
957 Fort St. 388-4232

LARGE UNFINISHED COUNtry home on 5 acres. Quality throughout. Replacement cost approx. $260,000, open to offers. Interior trades invited. 478-7296

TOWN & COUNTRY
2-3 bedroom home, with basement, older, asking $52,900. Low 10¼% mortgage assumable. To view call; 479-6609 or 656-6194.

FERNWOOD AREA 3 BEDroom newly painted older home. Immediate possession. $53,500. Adjacent lot $25,700. No Agents. 592-9678

BY BUILDER, WEST COAST contemporary, 2000 sq. ft., half acre, water views, off Land's End Rd. Asking $130,000. 477-1620

IMMACULATE 2 BEDROOM home with fireplace, by owner, close to shopping centre, school and waterview. 753-1657 Nanaimo.

COMPLETELY RENOVATED Tudor, 3 bedrooms, large lot, excellent condition, $64,500. 384-8321, 385-4847.

$88,000. CEDAR HOME ON 2 acres. 3 bedrooms, new wall to wall, wood heat, vacuum system, finished suite. 474-1487.

FERNWOOD DUPLEX BY owner. $44,900. Open house Saturday and Sunday, 1-2pm. 381-0587 evenings.

PRIVATE SALE
2 bedroom house on McKenzie Ave. $45,000. 478-5214 ask for Ben.

FAIRFIELD REALTY LTD.
Call the Fairfield Specialists
1295 FAIRFIELD RD. 383-2244

OLDER ESQUIMALT house/duplex, low revenue, solid but needs work. $44,900. 478-9706.

EXCELLENT VIEWS, ACREage, beautiful home, $169,000. 478-9652 after 6 weekdays.

PANABODE TO BUILD 1475 SQ. ft. cedar home, thermo windows. Offers call 477-0673.

PROSPECT LAKE, OLDER 3 bedroom, .48 acre, view of lake, $80,000. 479-8469.

250 HOUSES FOR SALE

HIGH CEDAR HILL, SPLIT level home, 8 months old, 2 bedrooms up, 1 down. Family room with fireplace, quiet crescent, clear title. Offers on $79,900. No agents please. 477-8943.

CONNORTON LANE, 3 BEDroom, 8 yr. old, with ensuite bath and master bedroom patio, also fully self-contained 2 bedroom in-law suite, $89,900. 384-8321, 385-4847.

253 COUNTRY HOMES and PROPERTIES

10.8 ACRES METCHOSIN
"LIKE OWNING YOUR OWN PARK"
A year-round stream flowing through gentle rolling pastures withs stands of tall cedar, fir and oak trees, a neat secluded tea garden, a cosy home, a barn, workshop and garage, close to the beach. As near to perfect as you could find. $147,500. Exclusive with
JERRY ESKES
478-5667
PEMBERTON, HOLMES LTD.
384-8124 1000 Government St.

10 ACRES EAST SOOKE
Partially cleared, very fertile land with a gentle rolling terrain plus a large 3-Bdrm almost finished home. An opportunity for only $83,500. MLS.
JERRY ESKES 478-5667
PEMBERTON, HOLMES LTD.
384-8124

DOG KENNELS
In Wm. Head area with neat 2-BR home and sep. garage. Sea and mtn. views.
$139,000 Excl. with
JERRY ESKES 478-5667
PEMBERTON, HOLMES LTD.
384-8124 1000 Government St.

SENANUS DRIVE
1.25 ACRES
INDOOR POOL
Situated amongst homes of distinctive character offering seclusion and privacy in a location convenient for 2 golf courses, marinas and the airport for the traveller or visitors. The feature of this home, which was designed by John Di Castri in 1974, is the superb indoor swimming pool with sauna, sunlamp couch, bathroom and dressing rooms which adjoin the recreation room with wet bar and floor-to-ceiling, stone fireplace. Of the three bedrooms, the master has a jacuzzi tub and separate shower. Large living and dining rooms plus den. The grounds require minimum maintenance and are fully fenced. There is provision for 4 cars and a circular driveway. Kennels and planned accommodation for your animals. View by appointment at your convenience.
Geoff Jackson
592-0135 477-1841
Block Bros. Realty Ltd.

DUNSMUIR 388-7868

4.6 ACRES
4.6 ACRES with ideal level fertile land and a bountiful mix of mature trees to make this a rare find. Ideal for the horse lover. The tidy comfortable home features a large bright Living Room (27 x 13) with excellent Fireplace; Large family Kitchen, Family bathroom with FULL SIZE BATHTUB, Utility room, 2 Bright Bedrooms. Oil Hot Water makes this a most comfortable home. Separate buildings incl. workshop, 2 car garage, Barn suitable for 1-2 Horses. Taxes only $1083. Fruit trees and of course, all the garden space you could dream of. $139,000. By appointment only. A. Klenman, 656-4242.

COUNTRY CONTEMPORARY
On five acres in Central Saanich, a three year old, two level, siding and cut stone ranch bungalow. Paved circular driveway, attached two car garage. Twelve over-size rooms provide exceptional comfort and versatility. Six bedrooms, private master suite, children's wing, sunken living room, connoisseur kitchen, family room with massive red brick fireplace, games room with bar. Vacuum and intercom systems. Offered at $260,000. MLS 44949.
LESLEY BARTON
Off. 595-1535 Res. 595-2447
BOORMAN INVESTMENT CO. LTD.
2045 CADBORO BAY RD.

UNIQUE LOG HOME
PRIVATE HAVEN
Superbly-crafted, large, log home on delightful 5.72-acre, treed and quiet property. Entertainment-size living and dining rooms. Delightful pegged oak flooring, feature wall rock fireplace. Bright, country kitchen with built-in barbeque. Small outbuildings, workshop, double carport. Very pleasant acreage with large clearing for gardening or grazing. $139,000.
Dave Vogelgesang
477-1841 388-5464
Office PGR #760
Block Bros. Realty Ltd.

DEVELOPMENT OPPORTUNITY
48.5 acres. House and barn, Sooke area, $250,000. Call Ted Chartres 384-9980. National Trust 382-8101.

SEAVIEW AND SECLUSION. ½ acre overlooking beautiful Mill Bay, 35 minutes from Victoria. 2 bedroom home, 8 years old, 1190 sq. ft., with many charming extras, $85,000, by owner. 112-743-5163

BUILDER WITH SELECTION of 1 acre, north Saanich country lots available, seeks custom orders. Your plans or ours. Fixed price or mangement contract. Show home available. Anderson Projects Inc. 385-5764.

SOOKE, LARGE HOME, 11½% assumable, 5 years old, 3 bedrooms up, suite almost ready down, 2 fireplaces, over ½ acre, $69,500. Also Strata Duplex, $72,500, plus 2 large lots, terms, $17,900 each. 642-5655

SOOKE - ½ ACRE - 3 BEDroom, basement home. Separate garage and greenhouse. Excellent garden soil. $65,000. Phone 642-5510

SAANICH PENINSULA PROPERTIES LTD.
2354 Beacon Ave., Sidney
656-4000

GORDON HULME LTD.
Sidney-Saanich Peninsula
656-1154 2444 Beacon Ave.

256 WATERFRONT PROPERTIES

GORGE WATERFRONT
$134,900
—Situated on the sunny side of the Gorge waterway.
—Solidly built 1960, 4-way split level home taking maximum advantage of the water.
—3 large bedrooms upstairs.
—Finished in-law suite on the ground level with private entrance.
—Nicely laid-out living/dining room with sliding doors onto sundeck overlooking the water.
—Brnad new listing, so I suggest you call PETER VINCENT (595-4375) or CHRIS GREIG (386-1296) at CASTLE PROPERTIES (386-6164).

WANTED: WATERFRONT property, Cowichan Lake, private. 479-4819.

256 WATERFRONT PROPERTIES

B.C. LAND AND INSURANCE AGENCY LTD.

FUTURISTIC RESIDENCE
1.72 ACRES WATERFRONT
Under construction and located on the most inspiring setting in Greater Victoria — in rural Albert Head, only 11 miles from city centre. The following improvements are in: 2600 sq. ft., steel re-inforced foundation, solar tanks, patios, steps, seawall, bridge to island, concrete pool for salt or fresh water with fireplace at poolside. 4 car underground garage, boat slip, winch, 500 gal. underground gas tank and pump all behind at secure privacy fence. As is $350,000 or complete for $560,000. To view this fantastic property call:
478-5588 Shirley Wilde 478-2459

UNSURPASSED WATERFRONT
ALBERT HEAD $225,000
Privacy, seclusion, fantastic views and southern exposure on 1.4 acres in a peaceful rural residential area. Renovated 2 storey residence with super size livingrm. with 2 fireplaces and a wall of glass to capture seaviews. Sep. diningrm. with fireplace & spacious kitchen. Master bdrm. & bath upstairs with private balcony overlooking Straits of Juan de Fuca. 2 bdrms. on main or use bdrm. with fireplace as den or library. Underground sprinkling system for this park-like property. Some finishing needed. Buy now & select your own carpet colors. For appointment to view call:
478-5588 Shirley Wilde 478-2459

LAKE COWICHAN, 120' LAKE frontage located 2 miles west of Youbou Mill. 2 lots and good cottage, fireplace, $92,000. Office, 746-5171. Phil Le Mare residence 746-5460.
HW Dickie Ltd
70 Government St.
Duncan BC, V9L1A1
746-5171

SAANICH INLET WATERfront, versatile 2 family home, $153,000. Phone days 656-6612, after 6pm. 652-2008.

10 MILE POINT, 235' APPROX. waterfront, single residential lot, asking $110,000. Principles only. 266-1998 (Vancouver).

VICTORIA WATERFRONT PROPERTIES INC.
388-4477

258 CONDOMINIUMS

REALSPAN PROPERTIES LTD.
846 BROUGHTON 388-6454

"LORD SELKIRK ESTATES"
$47,900
Spotless two bedroom ground floor unit in quality brick veneer building overlooking Gorge waterway. Two patios, five appliances and access to games room, swirl pool, sauna and super workshop building. A pleasure to show. New MLS

"SEMI-DETACHED"
Superb accommodation of over 1,600 sq. ft. on two levels in Selkirk area close to waterway. Contemporary cedar motif with three bedrooms, two bathrooms, sunken livingroom with fireplace, dining room, kitchen eating area, five appliances, double carport and more! Existing financing and spotless. $79,500.
BRENT D. EWING
388-6454 (658-5661)

JACK MEARS OAK BAY REALTY LTD.
2194 OAK BAY 598-3321
Where Trust Is The Basis Of All Business

CENTRAL LOCATION QUIET BUILDING
Well decorated, two bedroom corner suite. Located one block from shopping and public transportation. The building features swimming pool, sauna, whirl pool, recreation and work room, as well as two underground parking stalls. The assessment includes heating and hot water. Priced at $48,900. Exclusive with RON KLIZS at 383-0497 (res) or 598-3321 (bus).
Member
Relocation Services Canada

OPEN HOUSE
SAT.-SUN. 1:30-4
#22-3958 Cedar Hill
Deluxe 2 BR, 1½ bath, adult only condo complete with ensuite, storage and laundry area. Stove, fridge, dishwasher and drapes incl. Located on 4 acre hilltop site near University Plaza. Second floor, corner suite with views of interior gardens. New EXCL. priced at $72,500. Further details call
ART LAWRENCE 656-7864
BUNNY SIMONS 656-0314
THE PERMANENT 477-0141

LOCATION! LOCATION!
Close to bus, park, downtown and shopping!! 2 BR's, 2 baths, private patio, roof garden and fountains. All this is yours, PLUS swimming pool, sauna, swirl pool, Tudor Library and games room, workshop AND its adult oriented. Priced at $79,900 and $86,500. Call me now. MLS.
HARVEY MERRITT 652-9370
THE PERMANENT 477-0141

Laurel Point
Don't miss this opportunity! We are holding "Open House" at Laurel Point, Tues.-Fri., 2-4 p.m. See our "Foreclosures", "View Suites" — and all the "Amenities".
Leslee Farrell, 592-7246, or 388-5464, Pgr. 665
Pauline Cass, 598-1448, or 388-5464, Pgr. 705.
SEASPRAY PROPERTIES LTD./REALTOR

LAUREL POINT, BY OWNER. Deluxe suite, like new. Two bedrooms, harbour view, 5 quality appliances. No Agents please. 386-1095.

ROYAL WOODS $45,000
2 bedrooms, 1½ bathrooms. Corner suite. Quick occupancy or rent back at $400 permonth. Absolutely no realtors. 479-9693.

258 CONDOMINIUMS

STADACONA CENTRE
2 BEDROOM APT.
Just Listed! Very Impressive suite enjoying quiet views of the inner courtyard. This popular complex enjoys all the "extras", including pool, sauna, swirlpool, shops and restaurants, plus super convenient location and new low monthly assessment. Offered at $62,900.
386-7521 J. Peter Dueck 479-9909
595-1535 Gail Weinberg 598-0267
BOORMAN INVESTMENT CO. LTD. 612 Fort St./2045 Cadboro Bay Rd.

HORSES
For the family wanting country living and modern conveniences, this modern home of 5 bedrooms, 2 bathrooms, sauna and fabulous rec. rm. with fireplace is set on 3 ACRES. Modern 5-stall barn, fenced corral and a 35x25 shop, completely self-sufficient, for the man with a hobby or for one who has his own business, makes this new listing great value at $135,000. For more details, call:
G. E. BUS RYAN
384-8124 ANYTIME
Pemberton, Holmes Ltd.
384-8124 1000 Government St.

LAUREL POINT LUXURY MUST BE SOLD
Try your offer on the full price of $99,500. (MLS) for this lovely 2-bdrm., 2 bathrm. suite which overlooks the swimming pool and Inner Harbour. All appliances are included, these are fridge, stove, dishwasher, washer and dryer. This suite has never been occupied by the owner. Call now to view.
KEN HIGHTON
477-7291 (Bus.) 385-9235 (Res.)
D.F.H. REAL ESTATE LTD.

12.5%
Yes if you can qualify, you can finance one of our remaining deluxe WATERFRONT CONDOMINIUMS (2 bdrms, 2 full bathroom, 3 first line appliances, plush W to W carpets, drapes, 5 rms & 2 patios, central H. water heat, extra parking all within Victoria city limits) and only 15' or 20' from the water's edge. Cash to handle $25,000. and the balance at 12.5% (while they last). Open days 1 to 4 except Monday & Tuesday. Phone 382-4312 or 382-8239, eves. call 477-4662.
Dickie Agencies Ltd.
630 Seaforth Ave.

GORGE CONDOMINIUM
Lovely, 1-bedrom unit in a very attractive building. Nicely maintained. Close to town and all conveniences. Immaculate condition. Spacious living-dining room area. Galley kitchen complete with automatic dishwasher, stove and fridge. Facility of sauna, swirl pool and billiard room all at your disposal. Buy now as investment or for your own enjoyable living experience. Only $35,000. GEORGE PARSONS, 386-2955 or 598-3847. CENTURY 21 Mayfair Realty Ltd.

BEACON HILL PARK JUST LISTED
$74,900
This 2 bdrm. suite is on the quiet side of 906 Southgate. It has many luxury features: fireplace, Double glazed windows, skylights and a super kitchen with genuine butcher block counters. Professionally decorated, availble for immediate occupancy. For appointment to view. Charronne L. Douglas 388-6568/Shane Yada 658-8762. VIDCO.

LAUREL POINT
2 BEDROOMS
1½ BATHS
IMMACULATE, laundry room in suite, 6 top-grade appliances. Walk out to the SWIMMING POOL. Many other amenities in this concrete and steel building. Asking $89,900.
EXCLUSIVE
384-8124 BILL BATES 592-4077
Pemberton, Holmes Ltd.
1000 Government St.

BELOW $30,000
CONDOMINIUM
Wonderful opportunity to become a home owner. Three bedrooms, large balcony, convenient Esquimalt location. Kids and Pets welcome. Price $29,900. MLS. For details call Ken Porter 656-5235 or 388-7868.
DUNSMUIR PROPERTIES LTD.

2 GOOD-SIZED BEDROOMS. In-line living and dining room. Your own storage room plus a utility room for W/D etc. Needs decorating but asking only $30,000. Convenient to bus and shops.
479-1667 Mary McGuire 479-7668
WANTED IN OAK BAY — 2 bdrm. condominium, $90-$100,000 range.
479-1667 Mary McGuire 479-7668
J. H. Whittome & Co. Ltd.

$61,500. SUITE 401-1146 VIEW. Walking distance from downtown. Suit older couple. Quiet suite, top floor, southeast corner, 1291 sq. ft. 2 bedroom, large balcony, electric heat, controlled entrance, carport, dishwasher, built-in barbeque, freezer, electric fireplace. 721-3850 or 598-5516 after 6 weekdays after 9am weekends. Courtesy to realtors.

THIS LOVELY, 2-BEDROOM apartment is a real bargain at $27,900.00. Nearly 1,000 square feet with large living room, large kitchen. This apartment is situated close to shopping — recreation centre and schools. Excellent to live in or to rent. M.L.S.
Blake Crothers (385-9597)
Realspan Properties Ltd.
388-6454

ROYAL WOODS CONDO.
1 Bedroom as New! Excellent complex with all amenities including swimming pool, and tennis courts. Listed at $42,500. — Including appliances, or may be purchased furnished.
JEANNIE DEWHURST 658-8980
Royal Trust 384-8001

OAK BAY
Quality 1440 sq. ft. with Park view, 2 bedrooms, 1½ bath unit, large Living Room with partial Sea View. Complete with Washer and Dryer and top-of-the-line GE Appliances. One of Oak Bay's most luxurious buildings with full amenities, to name a few, Pool, Sauna, Roof Garden. Full price $139,500. Call 385-0991.

$26,900?
CONDOMINIUMS
If you want your own home but can't afford high monthly payments — this is the answer. Rentals are becoming scarce — build an equity and be your own landlord. 1-2 or 3-bedrm condo's or townhouses. To view call MARGUERITE GIST, 721-5220 or 386-6164 office.

3 BDRMS. $41,500
Children are welcome in this ground suite in Esquimalt. Close to shopping and rec. centre. Easy access to everything. [illegible] 2835 or 386-6164. CASTLE PROPERTIES LTD.

FAIRFIELD
2 bedroom condo. featuring 1½ baths, fireplace, step saving kitchen with 4 appliances. Underground parking. For appointment to view please call Frank Lindholm 385-4211, eves. 477-7630.

258 CONDOMINIUMS

THE UN-CONDO
SUMMERGATE VILLAGE
★ A community designed for the lifestyle of active adults
★ Recreation center with indoor pool, billiards, woodworking shop, dance hall, library & more
★ Display homes on site - a variety of energy efficient floor plans to choose from - some homes ready for immediate occupancy.
★ Come and meet our residents and you'll see why Summergate Village is the place to live.
Turn West Off Pat Bay at McTavish Road, (Airport turnoff), then Right on Canora to the Entry Gates.
DEALER 6155 PHONE 656-1414

UNIQUE DOWNTOWN CONDO
OPEN HOUSE
SAT. 2-4
#302—525 BROUGHTON
Situated on the harbour, this 2-BR condo has a unique feature of a garden on the sunny south 3rd floor. Ensuite laundry and all appliances plus drapes. Concrete-steel building. 525 Broughton St. $76,000.
Win Douglas Helen Darling
383-9902 479-4334
Block Bros. Realty Ltd.
477-1841

NO MONEY ON
Your chance to own a 3-bedroom townhouse — with payments under $350 per month, R. W. RHODES, 381-2233. OCEAN CITY REALTY LTD.

PRIVATE SALE. 2 BEDROOM condominium, fully furnished. Cash $20,000, balance in 10 years at 8½%. Can move in a couple of days. 386-9922

WANT CONDOMINIUM IN Rockland-Cook area. Possession anytime. 386-7577

259 TOWNHOUSES

JUST LISTED!
Beautiful rustic cedar corner unit in PRESTIGIOUS "Admirals Harbour View." LARGE bedrooms (18x11 master with sundeck). Gracious living room with fireplace and deck. Tasteful wallpapering. Built-in breakfast bar and dishwasher. 1½ baths. Full high basement, attached carport. Exclusive listing at a FIRST SEE-FIRST BUY price of $73,900!! Jack kennish 479-2166, Jack Lidstone 477-9262, Victoria Realty Ltd. 386-3585.

3 BEDROOM TOWNHOUSE
Close to Town and Country shopping, LR with acorn FP, DR with access to private backyard and garden storage area, kitchen with eating area, 1½ bathrooms. EXCLUSIVE at $51,000.
385-7744 DALE BRIGGS 592-3978

"JAMES BAY"
1200 sq. ft. — 2 bedrooms, 1½ bathrooms, fireplace and unfinished basement. Close to Inner Harbour and Parliament Buildings. Asking $72,900.00. M.L.S. Jim Baillie 479-4594 or 595-2121 anytime.
NATIONAL TRUST

"JAMES BAY"
1300 sq. ft. — 2 bedroom, 1½ bathrooms, fireplace and finished basement. Close to Inner Harbour and Parliament Buildings. Asking $74,900.00. — M.L.S. Jim Baillie 479-4594 or 595-2121 anytime.
NATIONAL TRUST

WATERFRONT
Three Luxurious 2 br. town homes on picturesque Gorge Waterway. Adults only.
from $110,000
TULL DEVELOPMENTS LTD.
592-0662 479-0244

3 BEDROOM TOWNHOUSE
1418 sq. ft., 1½ baths, close to schools. Assumable 1st mortgage 11¾%, asking $52,500. Phone 479-4660 after 5.

GORDON HEAD
Large 3 bedroom end townhouse, 2000 sq. ft. finished basement, $59,500 firm. No agents. 477-2636

265 HOUSES WANTED TO BUY

HOUSES WANTED TO BUY
I have purchasers who need homes. If you are considering selling, please check below and call, no obligations.
—Minister needs 2 or 3 bdrm house, within three miles of church on Shelbourne near Hillside.
—Large family wants 4 bdrm, basement, home on a smaller lot.
—Retiree wants 2 bdrm, with or without basement, preferrably Gorge area.
—Calgary couple wanting 3 bdrms, Gordon Head area.
—Lots of lots also.
PAUL PETERSON 384-2835 or 386-6164 CASTLE PROPERTIES LTD.

WOW! WHAT A MARKET!!
If you've been considering selling your residence - give me a call, I'll sell it for you! I have qualified purchasers in various price ranges just waiting for that special home to come available. Call today BOB KOHLRUSS, 656-008 or 386-6164. CASTLE PROPERTIES LTD.

SINCERE CLIENTS
1 Want split level in Colwood, Langford, View Royal area — quiet street, trees. Price range —$75,000 to $85,000.
2 Want English type home in a good but established district with at least 4 bedrooms, around $120,000.
Welcome calls from both owners and realtors.
479-1667 Ron Kerfoot 652-2594
J. H. Whittome & Co. Ltd.

ESQUIMALT PLEASE!
We won't consider any other area. We're willing to spend up to $60,000 for a two or three bdrm. home with full basement and decent sized lot. If you can help, please call our agent, CHRIS GREIG 386-6164.
CASTLE PROPERTIES LTD. or 386-1296 res.

$150,000
HOME REQUIRED
A doctor with an expanding family is now looking for a 4 to 5 bdrm. family home. He would like some sort of view but not critical in the rest of the home fits. If you own such a property please call PETER VINCENT at CASTLE PROPERTIES 386-6164 or 595-4375 res.

MANITOBA COUPLE
Urgently require two or three bedroom home in realy nice area. Up to $110,000.
598-3105 BEN GREIG 381-2233
OCEAN CITY REALTY LTD.

OAK BAY, 2 OR 3 BEDROOM, young family. 592-3605

265 HOUSES WANTED TO BUY

May 1st
Possession Needed
For single parented Mom. 3 bdrm., full bsmt home, up to $75,000. Cash to mortgage. Call LARRY QUAGLIOTTI 479-6609. Castle Properties Ltd. 386-6164.

2 BDRM. ESQUIMALT
URGENTLY, require 2 bdrm. home in Esquimalt, for family who has sold. Please call
ROSA SIEGENTHALER
386-3231 Off. 478-8788 res.
Block Bros. Realty Ltd.

LOCAL DOCTOR
Urgently requires higher quality condominium or townhouse. Should have fair size dining room. Cash.
598-3105 BEN GREIG 381-2233
OCEAN CITY REALTY LTD.

ALBERTA RETIRED
Wants 1 to 5 acres with nice home up to $110,000 and will go as far as Maple Bay. Cash.
BEN GREIG
598-3105—381-2233
OCEAN CITY REALTY LTD.

FAMILY SHRUNK TO TWO. Require 2-3 bedroom no step bungalow with dining room. House must face north and have private backyard. Attached garage preferred. Area east of Cedar Hill Rd desired. Positively no agents. 592-2646 after 6pm.

HOMES
Two or Three Bedroom home with full basement. Immediate reply. No obligation.
477-0191 SYL SHUMKA 595-1337
Royal Trust

2 OR 3 BEDROOMS, BASEment, large kitchen, dining and living rooms, laundry on main, featuring some views. $100,000. Phil McClelland, National Trust 382-8101 or 385-6858.

CASH CLIENTS
Wish to buy home with 2-3 bedrms. Basement if possible. Phone Victor Wong 592-5454. Byron Price and Assoc. Ltd.

CASH PAID
If your house is suitable for rental purposes call my Agents Lee Wrobel and Randy Small. 385-1431. British American Realty Ltd.

LARGE OLD HOUSE IN James Bay, Fairfield or Rockland. Require approx. 12 bedrooms and several bathrooms. 384-3817 or 381-5985.

PRIVATE
Want older home. I will purchase for cash. 479-2209

HOUSE ON LARGE LOT under $40,000. No Agents please. 383-5986.

268 LISTINGS WANTED

1. 4 Bedroom home in Esquimalt. Up to $75,000.
2. 3 Bedroom plus den, newer home within 1 mile of UVic.
3. Newer home, 3 bedrooms, 2 bathrooms in Elk Lake area. Large lot on small acreage.
Serious buyers waiting for these properties. Please call JOAN HALKO 477-7121 or 386-1055. A. E. LEPAGE WESTERN LTD.

THINKING ABOUT SELLING?
Give me a call, market evaluation, no obligation.
MARGARET JOHNSTON
477-1763
Royal Trust 384-8001

UPLANDS
Anxious qualified purchaser is wanting to acquire a building lot in the Uplands. Please phone.
477-0191 LEONA BRICE 598-3580
Royal Trust

CONDOMINIUMS WANTED
LYNN HOLMES—386-6762
LANDMARK PROPERTIES

ALL STAR REALTY LTD.
Homes-Condominiums Wanted
JIM WEST 386-1255

270 EXCHANGE REAL ESTATE

I HAVE A CLIENT WHO OWNS A BEAUTIFUL CHRIS CRAFT CRUISER, APPROX. VALUE $74,000 AND WISHES TO TRADE FOR REAL ESTATE. WHAT HAVE YOU TO TRADE? PHONE C. L. (BUZZ) FRAZER AT 388-4271 OR 479-1424.
J. H. WHITTOME & CO. LTD.

DUCKS ON YOUR DOORSTEP
70' LAKEFRONT PAD
SUNDECKED DOUBLEWIDE
YOUR OFFER OR TRADE
PRIVATE FINANCING $35,500
BY OWNER 477-6081

WILL TRADE EQUITY IN apartment blocks for lots or land that can be subdivided. Can handle trades from $75,000 to $300,000. Victoria Press Box 139.

271 LOTS FOR SALE

NORTH SAANICH
1 ACRE PLUS
Municipal water, hydro, hard-surface roads service these 5 beautiful, treed lots which are ready to build on. Zoned Rural 3 which permits you to keep a horse. $37,500 for each of the four, one-acre lots. $39,500 for the 1.64-acre lot. For further information please call either:
Bill Rempie Ted Walford
658-5794 598-1420
Block Bros. Realty Ltd.
477-1841

NORTH SAANICH
TREED 1 ACRE
BUILDING LOTS
$35,500-$36,500
Each and every lot at LANDSEND ESTATES backs onto a commonly owned 60-ACRE WILDERNESS PARK and shall be serviced by Municipally maintained roads, and water mains
For brochure please contact Rick at Douglas Hawkes Ltd.
721-5161 384-7128

DEVELOPERS INVESTORS
6.8 Acres that has been approved for rezoning to residential under the Western Community settlement plan, some views. Large family home on property. Asking $200,000. Give me a call for details.
MARILYN MOORE
OCEAN CITY REALTY LTD.
381-2233 382-8015

VIEW 1.3 AC
Lovely, treed, view lot at Willis Point. $39,900. One of the best lots in this much desired area, very Parklike and wide enough to give complete privacy.
Call A. Klenman for sketch. 388-7868, 656-4242.
DUNSMUIR PROPERTIES

BROADMEAD FARMS
Visit us at our office-display home,
950 Royal Oak Drive
8:30 A.M.-5:00 P.M. 658-5291

10 ACRE LOTS
Located in Metchosin asking $43,900. Vendor will carry financing up to $38,000 at 6%! Hurry on these.
386-[illegible] MIKE REID 658-8419
JOHN ADANK 479-8135
BLOCK BROS. REALTY LTD.

ROCKLAND
Small, unique, irregular shaped lot, 1 block from Government House, reasonable S.W. sea and mountain views, on a one of a kind private sequestered lane. Proposed plans included. Pontelx Properties Ltd. 595-2059 anytime.

271 LOTS FOR SALE

P.R. B
P. R. BROWN AND SONS LTD.
"The People To See"

CENTRAL SAANICH VALLEY VIEWS
Approx. 1 acre cleared gentle sloping land, unobstructed views of lovely Woodwyn Valley. Perc tested, piped water ready to build on. Price at $50,000.
385-3435 AL VICKERS 652-2257

TWO LOTS FOR $24,500
In a subdivision off Yellow Pt. Rd. North of Ladysmith. Over ½ acre each lot, with an approved drilled well. The lots are adjoining, rear property line is common to both. Lightly treed, good road access and schools within 1 mile. Don't let an opportunity pass. M.L. 44595.
STAN WINTERBOTTOM
Off: 385-3435 Res: 595-2253
P.R. BROWN & SONS LTD.
762 Fort St., Victoria, B.C.

SECLUSION—SOOKE
10 acres. Stream, some timber and pasture. Located on Connie Rd. (mid-way between Kangaroo Rd. and Gillespie Rd.). Asking $41,000. M.L.S.
DAVID SCOTT—385-3435

MAGNIFICENT
Ocean Views
MALAHAT
(only 30 min. from Victoria)
10 Acres of Beauty $59,000
20 Acres—Treed $75,000
RURAL ZONING — for details call MILDRED STAPELLS, 384-8075 Pager 506, or JAMES PARK, 384-8075 Pager 493.

VIEW LOT
2.2 ACRES
METCHOSIN
Fantastic views of Juan de Fuca St. and Olymic Mtns. $54,500. Exclusive.
JERRY ESKES
478-5667
PEMBERTON, HOLMES LTD.
384-8124 1000 Government St.

Glengarry Realty & Investment Corporation
HOME or MOBILE
Excellent lot in central Langford. Level, trees and southern exposure. Priced at only $34,000. Please phone
Bruce Davenport 592-0995
GLENGARRY REALTY
479-7138

Park Pacific
Dean Park Estates
Beautiful treed and ocean view lots. One-third acre and fully serviced. Located in North Saanich near Panorama Leisure Centre. Site office open daily from 10:30 to 4:30. Phone 656-7041 or
Murray Lawson 592-2912
388-6275, Pager 2478
383-4124 anytime
Park Pacific Investments Ltd.

NEAR SOOKE GOLF COURSE
Only One Left
PRICE $18,250
Situated at end of quiet cul-de-sac, this 8,000 + sq. ft. lot is within walking distance of schools and shopping. Call:
STAN EAKIN
477-7284 (Bus.) 479-5818 (Res.)
D.F. Hanley & Associates Ltd.

½ ACRE BUILDING LOT IN exclusive Ardmore. Only $32,500 with well already in. MLS 44472. HURRY! CALL BILL PETTINGER 386-3494 (24 hrs.)
CENTURY 21 Western Homes Ltd.
1037 Cloverdale Avenue
386-3494 (24 hrs.)

ATTRACTIVE LOCATION FOR a superior semi detached townhouse on Josette Place. Participate in design and construction of your new home with quality conscience builder or purchase this excellent fully serviced site now at $58,500. 385-5461

MILL BAY
4 acres—½ treed—$33,500
5 acres—cleared—$31,500
11% financing
Rick at Douglas Hawkes Ltd.
721-5161 384-7128

WOODHALL DRIVE
Have lot and plans for this very desirable area. Will build from custom designed plans or build to suit. More details at 386-5067 after 5.

PRIME ARDMORE ½ ACRE, treed, gentle slope, good well, possible sea views. $32,500. Phone Mr. Mills 656-4365 or 384-6434.

10 SCENIC ACRES ONLY minutes from Mill Bay. Good soil: $42,900. For brochure and map, 388-6876.

SEMI WATERFRONT, VIEW lot, 8400 sq.ft. Lochside Drive, fully approved for building, $38,900. 652-1777

LOTS FOR SALE, PHONE 652-5615, 652-1469 for information to view.

IRREGULAR SHAPED LOT, quiet street near Sears, $32,000. 477-6715.

3 ACRE BUILDING LOT IN North Saanich. Asking $59,000. 383-9920.

SPECTACULAR VIEW LOT IN Dean Park. 477-6263

273 PROPERTY FOR SALE

WANTED: CLEAR OR PARtially-cleared lot, ¾ to approx. 1½-2 acres. Courtenay/Comox, or preferably vicinity Willow Point. Fairly near to Island Highway. Consider small older house or ? Box 62, Holberg, B.C., W. Bos., 288-3498, after 5 p.m. or weekends.

HOLDING PROPERTY WITH old house ideal for rental purposes. 52'x120' lot. City centre — $69,500. Phone Victor Wong 592-5454. Byron Price & Assoc Ltd.

274 PROPERTY WANTED

I HAVE PURCHASERS FOR the properties listed below. If you would like a free estimate of market value, with absolutely no charge or obligation, please call me:-
1. Oak Bay condo. — 1 bedroom, concrete building; to $80,000.
2. Oak Bay condo. — 2 bedrooms, 2 bath. Seaview near Beach Drive; to $90,000.
3. Oak Bay duplex. No step, side-by-side; to $120,000.
4. Oak bay, Rockland, Gordon Head. 3 bedrooms. Full basement, workshop; to $130,000.
5. Saanich. 3 bedrooms, rancher on secluded 1 acre, southern exposure.
DAVID SCOTT
P.R. BROWN & SONS LTD.
385-3435

Cactus responsive to spring treatment

gardening
hilda beastall

Whether it's a half dozen cactus plants in pots, or a collection of several hundreds, about the same percentage will need repotting as the new season begins.

For the pot plant grower who also tends an outdoor garden it is well to get indoor work done fast. There are days and evenings at present when much can be done. Later, with weather more settled, the lighter evenings will urge gardeners outdoors.

According to the number of plants to be repotted, the getting together of soil mixtures will be done from scratch or perhaps bought as a pre-mix. If buying, be sure it is a cactus mix, not an African-violet mix.

The difference? Cacti like a gritty yet tight soil with some particles of fine humus in the form of either leafmould, rubbed-down woods moss (or sphagnum), or of well rotted mixed compost. The African-violets and other small rooted plants must have a completely fibrous soil which they can use for their fine roots.

To judge whether a cactus requires repotting or needs a larger pot, knock it out of its present pot. You can't judge by height or spread for many cacti flower well when roots are crowded.

The same plants may cease flowering if moved to a much larger pot.

The so-called Christmas-cactus is an example of this preference.

Examining the rootball of a plant will show if there is any soil left in the ball among the roots. If not, it is likely that another season's growth will exhaust the nutrient supplies and the plant is impaired.

One half-inch larger (diameter) is all that is needed. A half teaspoon of bonemeal per plant is an acceptable slow-acting fertilizer for cacti at repotting time. Less for the tiny first size pots.

Give a little water to free the rootballs before removing plants. If rootball is tightly compacted, press firmly between the hands to free the feeding roots on the outside of the ball.

A little dry soil may fall out. This will leave small spaces for the new soil particles to make contact with the roots. Replant at the same depth where the soil level shows on the plant stem.

Be sure to leave the half inch space above top soil for watering. White chipped stone makes a suitable surface cover for cactus plants.

During late spring and thoughout summer, cacti in pots need water. They are now just coming out of their cool weather dormancy. One may wonder how the desert plants of Arizona and Southern California will survive the flooding during the prolonged winter rains.

Succulent plants are not normally repotted at this time for many are flowering or just opening buds. These are the plants with thick leaves, juicy stems and no thorns. They store moisture as do the cacti.

Cacti are succulents though succulents are not necessarily cacti. Handling the cacti is a problem for some people. Even leather gloves are not shields against either the fine or the strong spines. A band of folded newspaper, looped around the cactus plant and the ends held in the hand is quite a useful "tool". Or a pair of forceps if you come across an old pair is a more permanent tool.

Cacti are perhaps the most bewitching plants to collect as an apartment hobby. Flowers are so different in the varied groups; some open only at night, others at dawn; a few have a stong sweet perfume, others a repulsive equally strong odor; some bloom while no larger than the thumbnail, others must be outdoor giants of the desert before they flower.

These habits are inbred by their native habitats.

What further enticements can there be for interest? But as with other plants, begin on a small scale. Read everything you can about the month by month care of a few. Learn their need for watering, air, sunlight, their ability to withstand low temperatures when there is no free water around the surface roots, and the need for repotting, among other attentions. Endless pleasure will be yours.

274 PROPERTY WANTED

WANTED CORDOVA BAY
Up to 5 acres with mature trees. Seaview if possible. Must have house on property. Condition not too important if it is repairable. Must have easy access. I have a serious buyer in town now. Agents welcome.
JIM GILL 478-0008 381-2233
OCEAN CITY REALTY LTD.

CASH
Bonified builder developer wants lots and land for subdivision. Quick decision. Phone Kasapi Construction 386-6191 anytime or 592-6081 res.

ALBERTA PURCHASER
Arriving soon, wants home in the $60,000 to $70,000 range — call now
DON MACGILLIVRAY 658-5135
GLENGARRY REALTY
479-7138

PLEASE HELP. IF YOU HAVE lot or subdividable property in Saanich, preferably Gordon Head, cash or trade for new houses. Call N & B Manic Construction 477-4736.

280 ACREAGE FOR SALE AND WANTED

GARDENER'S PARADISE
2.5 acres of level black soil, small pond for ducks, lovely cedar trees for shade plus an immaculate 2 bedroom "sunshine" home surrounded by shrubs and flowers. Only 3 miles from Sooke Village. Priced to sell at $67,500 with a large 10¼% mortgage.
MONNA SNOPEK
478-5561 478-0915
BLOCK BROS. REALTY LTD.

MALAHAT LOOKOUT
CHOICE 12 ACRES — TREED — CREEK RUNNING THROUGH PROPERTY SOUTH OF SPECTACLE LAKE. NEW MLS. $59,500.
For complete details on "THIS RARE LAND" call MILDRED STAPELLS or JAMES PARK at 384-8075 Pager 506 or 493.
1000 Government St. 384-8124
Pemberton, Holmes Ltd.

10 ACRES $69,900 TREMENDOUS BUY
Located close to Observatory and Prospect Lake. Heavily treed with Arbutus and evergreens. Seasonal pond. Exceptional value.
386-3231 RAY MILAN 388-5464 Pgr. 699
Block Bros. Realty Ltd.

24 ROLLING ACRES
Half an hour from town. Nicely treed, idea for weekend retreat or holding property. Note carefully the price this just $79,900. Exclusive.
598-3105 BEN GREIG 381-2233
OCEAN CITY REALTY LTD.

2.28 ACRES
Highlands, nicely treed, bulldozed building site and driveway, perc tested, $43,000. 478-2783.

10 SCENIC ACRES ONLY minutes from Mill Bay. Good soil. $42,900. For brochure and map, 388-6876.

ACREAGE WANTED
coastal or near access road. Cash. 595-7895.

HIGHLANDS, 47 ACRES
$98,000. 478-2687

285 UP ISLAND PROPERTIES

OPEN HOUSE COBBLE HILL
Spacious Modular Home located on 8/10 acre in a quiet country setting. An excellent home from children with lots of room to romp around. OPEN HOUSE on Sunday, March 16th 12 NOON to 3:00 P.M. Turn East on Hutchinson Rd. for 1 Mile then ¼ mi. south to 860 Chapman Rd. Call Gerry Howse 381-2233
Ocean City Realty Ltd.

AN INVITATION
Sheila J. requests the honour of Your presence at the Open House of two fine homes on Saturday, March 15, and Sunday, March 16, from 1:00-4:00 in the afternoon, 177 East Sunningdale and on the corner of Sunningdale and Memorial. Both homes offer many quality and unusual features. Come to Qualicum Beach and follow our Open House signs.
CLIFF NEYEDLI ENTERPRISES LTD.
752-9193 or 248-6713

NEWCASTLE DISTRICT
.459 acre building lot for sale. Water and hydro to property line, paved road. Must be sold. Asking $12,500. Call ERIC FRAZER 477-7121 or 743-9155. A. E. LEPAGE WESTERN LTD.

SHAWNIGAN LAKE, WATERFRONT
I have a client with cash for waterfront property only (with or without cabin or house.) This is NO HOAX! Phone me today Don Shaw 112-743-5591 or 112-478-3813. H W Dickie Ltd., Mill Bay Office 743-5591.

READ ISLAND
10.05 acre of waterfront, in Burdwood Bay. $43,000. Call for more info.
RICK MITCHELMORE
386-3231 595-1102
Block Bros. Realty Ltd.

Duncan Realty Ltd.
1-300 Brae Rd. Duncan B.C.
COWICHAN BAY
Two 5 acre lots, one with well, subdividable. $65,000 each firm. Call Frank Whittaker 112-748-3156 or 112-748-1169.

HOBBY FARM
3 acres with year around creek, 5 miles south of Duncan. 3 bedroom home with full basement, double carport. Small barn, chicken house. $97,500. 112-748-9513

NANAIMO
18.5 acres ripe for subdivision, services available. Close to Hudson's Bay new centre. $14,500 per acre. 112-758-9204.

MILL BAY
4 acres — ½ treed — $33,500
5 acres — cleared — $31,500
11% financing
Rick at Douglas Hawkes Ltd.
721-5161 384-7128

ENGLISHMAN RIVER
5 acre parcels on this famous river near Parksville from $24,900. Terms available.
Brynelson Benzon Realty
689-7556

QUALICUM BEACH — TREED 5 Acre lot close to village centre. $69,500. Exclusive with Douglas Hawkes Ltd. 384-7128. Herb Hodgson 382-3835, Len Thomas 384-9176.

LADYSMITH AREA, NEW 3 bedroom home. Full basement, carport, full city services. Seaview, 2 blocks from shopping centre. 112-245-3095 or 112-245-3529.

BY OWNER. CHOICE PROPerty Oyster River District. 1.66 acre, beautifully treed, perc tested. $24,000. 479-3743 or 479-4387.

PRIVATE SALE OR LEASE
8.6 acres C-1, busy highway frontage, on Ryan Rd. near Comox Air Base, $30 million per year payroll. 112-339-4803.

6 ACRE HOBBY FARM. MODern home with 4 bedrooms, 3 bathrooms. Land half cleared, the rest nicely treed. Full price $130,000. 112-743-2797.

10 SCENIC ACRES ONLY minutes from Mill Bay. Good soil. $42,900. For brochure and map, 388-6876.

285 UP ISLAND PROPERTIES

FOR SALE BY OWNER IN Chemainus, fully serviced sea view lot in 2 yr. old subdivision. $19,200. 595-6374.

COWICHAN LAKE
Improved 2 acres, 2 small buildings and well. 478-6867.

290 FARMS FOR SALE AND WANTED

EXCELLENT FARM LAND
37.4 Ac. farm situated in Sooke, ½ mile to schools and shopping. 4 bedrm. full bsmt. home. Double carport with large sundeck. Ample water supply, city & water rights to two creeks. Fenced and cross fenced. Above ground swimming pool is negotiable. Priced for quick sale at only $185,000.00. Hurry and call me to view. Bill Lewis 478-5818. National Trust 382-8101.

293 GULF ISLAND PROPERTIES

MAJIC LAKE ON PENDER ISLAND
Carefully constructed by a craftsman this two bedroom basement home is loaded with features. Large living room with floor to ceiling stone heatilator fireplace. Attractive kitchen and nook with ocean view, attic with bedroom, ensuite and mezzanine balcony; electric intertherm zone heating system, auxiliary wood burning heater and cookstove and so much more. For appointment to view please call
DICK SPARKE, R.I. (B.C.)
656-5584 Office 652-4661 Res.
BLOCK BROS. REALTY LTD.

SALTSPRING ISL. 900' WATERFRONT
Situated on one of the nicest 4 acres on the island. Spacious, 4-bedroom home with beautiful views. Also 6 rental units located apart from main dwelling. Potential for further development. Priced at $219 000. $219,000. View by appt. ML.
BILL SANDERS 479-3394
THE PERMANENT 382-9191

WATERFRONT
Approx. 2 acres lakefront on beautiful Salt Spring Is. Located in an area of lovely homes. Year round cottage to live in while you build your new home. Price now reduced to sell only $69,500. Call Pacific Properties Ltd, Vancouver, 681-9565 for full details.

5 ACRE LOTS ON GABRIOLA. Some view property, prices ranging from $19,900 Call for more details with BILL PETTINGER 386-3494 (24 hrs.)
CENTURY 21 Western Homes Ltd.
1037 Cloverdale Ave.
386-3494 (24 hrs.)

HORNBY HEIGHTS 2 MILES west of co-op then follow red arrows. View acreage lots under $39,000 and one outstanding home on 16 super acres available now with $55,000 down. Drive in soon. 335-2283.

OWN YOUR OWN ISLAND
38 acres of privacy in the Gulf Islands. Natural harbour, well treed, shellfish galore. Excellent fishing nearby. For information call, 658-8366.

OWNER SALE. 78 NICELY treed subdividable acres. Fantastic seaviews. Utilities. Salt Spring Island. $1200 per acre. 112-748-8672

294 MAINLAND AND OUT OF PROVINCE PROPERTIES

12.65 ACRES NEAR KELOWna. $97,500. or will trade for property in Victoria area.
652-3006 Alex Davidson 479-1667
J.H. Whittome & Co. Ltd.

Crochet Oval!

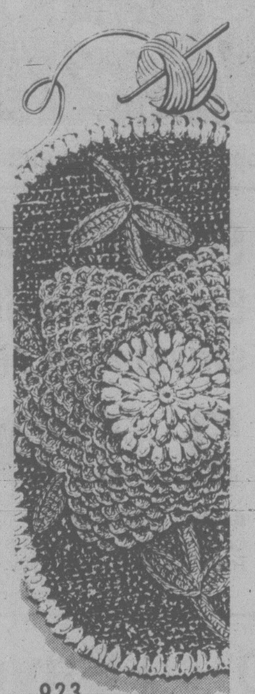

923
by Laura Wheeler

Add a charming touch of color to any area with this rug.

Bold zinnia stands out against petalled background with graceful leaf design. Crochet of rug yarn in a four-color combination. Pattern 923: easy directions for area rug.

$1.75 for each pattern — cash, cheque or money order. Add 50¢ for each pattern for first-class mail and handling. Send to: Victoria Press Ltd., Pattern Dept., 109 Crockford Blvd., Scarborough, Ontario, M1R 5B4. Print plainly pattern number, your name, address.

NEW! 1980 NEEDLECRAFT catalog. Value packed! Over 170 designs—all crafts. 3 free patterns printed inside. Send $1.00
132-Quilt Originals $1.50
131-Add a Block Quilts ... $1.50
130-Sweaters-Sizes 38-56 . $1.50
129-Quick/Easy Transfers . $1.50
128-Patchwork Quilts $1.50
127-Afghans 'n' Doilies ... $1.50
126-Crafty Flowers $1.50
125-Petal Quilts $1.50
124-Gifts 'n' Ornaments .. $1.50
123-Stitch 'n' Patch Quilts $1.50
122-Stuff 'n' Puff Quilts .. $1.50
121-Pillow Show-Offs $1.50
120-Crochet a Wardrobe .. $1.50
119-Flower Crochet $1.50
118-Crochet with Squares . $1.50
116-Nifty Fifty Quilts $1.50
115-Ripple Crochet $1.50
114-Complete Afghans ... $1.50
112-Prize Afghans $1.50
107-Instant Sewing $1.50
105-Instant Crochet $1.50
102-Museum Quilts $1.50
101-Quilt Collection $1.50

Deaths and funerals

305 DEATHS and FUNERALS

ASHCROFT — John D. of Victoria, B.C., suddenly at home on March 12, 1980 in his 50th year. Survived by his wife, Marguerite (Victoria), two sons, Robert and John Jr., one daughter, Louise, all of Prince George; also two sisters, Shirley and Meldra. Mr. Ashcroft was a member of the Royal Canadian Legion Branch #43, Prince George also Victoria Elks Club.

Memorial service will be held Saturday, March 15, 1980 at 1:30 p.m. in the Chapel of First Memorial, 4725 Falaise Drive. Cremation. Flowers gratefully declined, donations may be made to the B.C. Heart Foundation. Arrangements through First Memorial Services.

BIRCH — Alma on March 13, 1980 at Royal Jubilee Hospital in her 69th year. Survived by her husband, Charles, three sons, David, Ian and Christopher; five grandchildren; one sister, Milly of Cortez Island, B.C.

Memorial service will be held Monday, March 17, 1980 at 2:00 p.m. in the Chapel of First Memorial, 4725 Falaise Drive. Rev. H. Mortimer officiating. Cremation. In lieu of flowers donations to the Celebral Palsy Clinic Jubilee Hospital, Victoria would be appreciated. Arrangements through the Memorial Society of B.C. and First Memorial Services.

CRAGG — Accidentally, in Oxford, England, on March 12, 1980, Miss Heather Diane Cragg, aged 27 years, of 2765 Sea View Road, while pursuing her post-graduate studies of Art in England. She leaves her loving parents, Dr. and Mrs. Bruce E. Cragg, of Victoria; her brother, Geof, of Calgary, and her paternal grandparents, Col. and Mrs. G. W. Cragg, of Victoria.

Service in McCall Bros. Chapel, Johnson at Vancouver Streets, on Monday, March 17, 1980, at 4:00 p.m. with the Rev. H. Mortimer officiating. Cremation in England. (Flowers gratefully declined. Memorials, if desired, may be made to the Heather Cragg Scholarship Fund, c/o Mr. J. Allan Bond, Barrister and Solicitor, 837 Burdett Ave., Victoria, B.C., V8W 2S4.

GRANT — Rupert Keith of Victoria, formerly of Montreal and Winnipeg, peacefully at Royal Jubilee Hospital on March 13, 1980 in his 76th year. Predeceased by his beloved wife, Dorothy. Survived by one sister, Hope Grant (Victoria).

Private cremation. Flowers gratefully declined, donations may be made to the Canadian Red Cross. Arrangements through the Memorial Society of B.C. and First Memorial Services.

HANLEY — William W. of 1005 Pakington Street, Victoria, B.C., passed away March 12, 1980, peacefully, at the Memorial Pavilion, Victoria, B.C. aged 83 years. Survived by his wife, Margaret, in Victoria; one daughter, Mrs. Roy (Dorothy) Douglas of Edmonton; three sons, Lawrence, Edmonton, Bill of Moose Jaw, Saskatchewan and Ken of Powell River; 20 grandchildren and six great-grandchildren. Mr. Hanley was born in Boissevain, Manitoba and resided in Moose Jaw until 1957, retiring to Victoria.

Memorial service in St. Michael and St. Luke's Chapel, Memorial Pavilion, 2355 Richmond Road, on Monday, March 17, 1980 at 11:00 a.m. with Tony Roberts officiating. Cremation. (Flowers gratefully declined) McCall Bros. Funeral Directors in charge of arrangements.

JOHNSON — On March 11, 1980, Shirley Freida Johnson, aged 42 years, of 3564 Shelbourne Street, born in Saskatoon, Saskatchewan. Beloved wife of Lloyd; she also leaves her son, Greg Lohrmann; step-daughter, Helen Bolton; her parents Mr. and Mrs. Walter Frederiksen; four sisters, Mrs. Sylvia Levitt, Mrs. Sonia Chorney, Mrs. Sherry Taylor and Mrs. Sandra Munro; two brothers, Walter and Barney Frederiksen, all of Victoria; aunts, uncles, nieces and nephews.

Funeral service in McCall Bros. Chapel, Johnson at Vancouver Streets on Monday, March 17, 1980 at 11:00 a.m. with Pastor Bill Johns officiating, followed by cremation. (Flowers gratefully declined. Friends, if desired, may donate to the Cancer Fund, 857 Caledonia Avenue).

LORENZEN — Suddenly on March 12, 1980, Mr. James Christian Lorenzen, aged 66 years, beloved husband of Mrs. Dorothy (Gray) Lorenzen of 8450 Lawrence Road, Saanichton. Mr. Lorenzen was a member of the R.C.L. Branch #37 North Saanich. He is survived by his wife, Gray; three sons, Christian John, Cobble Hill, Charles Peter, Vancouver, David James, Victoria; one daughter, Mrs. Kathleen Jubb, Calgary; six grandchildren; two sisters, Mrs. Anna Forsberg, Victoria and Mrs. Kaye Sparks, Sidney.

Cremation. A memorial service will be held at 3:00 p.m. Friday, March 14, 1980 in Haywards Thomson & Irving Funeral Chapel, 1625 Quadra Street.

MITTON — Donald Grant, March 12, 1980, peacefully at Royal Jubilee Hospital, age 61. Born in Baie Vert, New Brunswick. A long time resident of Victoria, former member of Royal Canadian Navy where he served with distinction, long time Purchasing Agent of the Veterans Hospital of Victoria, retired Defence Production Officer in Ottawa, member in good standing of Legion #31, Victoria. He will be sadly missed by his family and many friends. He leaves to mourn his loving wife, Lillian, nee Smith of Victoria; his sons, William Grant of Victoria, Donald Bryce of Pinawa, Manitoba, and his daughter, Mrs. Dawn Louise Gardiner of Victoria; his step-mother, Gladys Mitton of Calgary; his only sister, Muriel Thomas of Calgary; his aunt, Hildred Brown of Victoria and daughters-in-law, Heather and Jamie and son-in-law, Ken and grandchildren, as well as numerous nieces and nephews.

A memorial service will be held Saturday 15, of March at 11:00 a.m. at the James Bay United Church on Michigan Street, Rev. Robert Forsythe will attend. In lieu of flowers the family would appreciate donations being made to the Vancouver Island Kidney Foundation.

PUTZ — In Victoria, B.C. on March 12, 1980, Bernice H. Putz, beloved wife of Joseph V. Putz of Ste. 9 — 3225 Eldon Place. She also leaves two daughters, Gwendolyn Dormoth of Victoria and Pauline Cook of Calgary; two sons, Jack Perry of Victoria and Chester Putz of Calgary.

Funeral service in the FAMILY CHAPEL of McCALL Bros. on Monday, March 17, 1980 at 2:30 p.m. with the Rev. P. Ross officiating, followed by cremation. (Flowers gratefully declined. Donations, if desired, may be made to the Cancer Fund, 857 Caledonia Ave. or the Heart Fund, 1008 Blanshard St.).

God in his wisdom
has recalled

The boon
his love had given

And though the body
slumbers here

The soul
is safe in heaven.

305 DEATHS and FUNERALS

WRIGHT — In Victoria, B.C. on March 13, 1980, Mrs. Eleanora Stewart Wright, aged 83 years, born in Ottawa, Ontario, daughter of the late William York and Emma Jane Fraser and widow of Dr. John Frank Wright who predeceased her September 28, 1974. She was predeceased also, by her brother, James Warren York, Q.C. of Ottawa.

Funeral service in the FAMILY CHAPEL of McCall Bros. on Monday, March 17 at 1:00 p.m., followed by cremation. Visitation at McCall's, Friday, Saturday and Sunday evenings, 6-9 p.m.

309 IN MEMORIAM

LEINWEBER - In loving memory of Florence, who passed away suddenly March 14, 1975.
A day of remembrance sad to recall.
But in our hearts you are always near.
- Husband Henry, children Edward, Allan, Lois.

310 FUNERAL DIRECTORS

McCall's

FRIDAY
MAENPAA
Mr. Eino Aabeli
11:00 a.m. Graveside
ROYAL OAK BURIAL PARK
FLETCHER
Mrs. Hannah
3:00 p.m. FAMILY CHAPEL
HARRIS
Mr. Norman G.
3:30 p.m. FLORAL CHAPEL
MONDAY
MacDONALD
Mr. John
10:00 a.m. Graveside
ROYAL OAK BURIAL PARK
JOHNSON
Mrs. Shirley Freida
11:00 a.m. FLORAL CHAPEL
HANLEY
Mr. William W.
11:00 a.m. ST. MICHAEL AND ST. LUKE'S CHAPEL
WRIGHT
Mrs. Eleanora Stewart
1:00 p.m. FAMILY CHAPEL
PUTZ
Mrs. Bernice H.
2:30 p.m. FAMILY CHAPEL
CRAGG
Miss Heather Diane
4:00 p.m. FLORAL CHAPEL

McCALL BROS.
Funeral Chapels
JOHNSON AT VANCOUVER STREETS
For Funeral and Pre-Arrangement Information
Phone 385-4465

Sands
COMMUNITY CHAPELS DEDICATED TO SERVING Vancouver Island Families
HERE WHEN YOU NEED US
Your Seven Community Chapels
VICTORIA 388-5155
SIDNEY 656-2932
COLWOOD 478-3821
DUNCAN 746-5212
LADYSMITH 245-2331
NANAIMO 753-2032
We Care About Vancouver Island Families
Sands

Hayward's (B.C. Funeral Co.)
Thomson & Irving
Funeral Chapels
1625 Quadra St.
386-3505

CUNNINGHAM FUNERAL CHAPEL
1155 FORT STREET
Phone 384-5512 or 384-8626
Offering dignified moderate service for all. Geo. S. Cunningham, owner, manager.

FIRST MEMORIAL SERVICES
Serving the Public and Exclusive Area Undertakers for the Memorial Society of B.C. 658-5244.

311 MONUMENTS

STEWART MONUMENTAL WORKS LTD.
ESTABLISHED 1896
Marble fireplace and tabletops.
1403 May St. 384-3452
Memorial of Distinction

Mortimer's Monuments
383-6421
709 KINGS RD. (at Douglas)
FOUNDED 1877

312 FLORISTS

Daisy Chain Florist
382-2512 435 Simcoe St.

The Lord is my Shepherd

I shall not want

He maketh me to lie down in green pastures

He restoreth my soul

He leadeth me in the path of righteousness for his name sake

Yea though I walk through the valley of the shadow of death

I will fear no evil

For thou art with me, thy rod and thy staff they comfort me

Thou preparest a table before me in the presence of mine enemies

Thou anointest my head with oil

My cup runneth over

Surely goodness and mercy shall follow me all the days of my life and I will dwell in the House of the Lord forever.

NOTICE TO CREDITORS AND OTHERS MARJORY EUNICE PARTON, DECEASED
ALL PERSONS having claims against the estate of Marjory Eunice Parton, deceased, late of 2251 Cadboro Bay Road, Victoria, British Columbia, are required to send full particulars of such claims to the undersigned Executor at 100-747 Fort Street, Victoria, British Columbia, on or before the 10th day of April, 1980, after which date the estate assets will be distributed having regard only to claims that have then been received.
MONTREAL TRUST COMPANY
Executor
CLAY & COMPANY
Solicitors

NOTICE OF SALE OF MOTOR VECHICLE
Pursuant to the WAREHOUSEMAN'S LIEN ACT
Whereas Regina Antoine is indebted to the undersigned in the sum of $778.00 (plus storage) for work done and materials supplied in the repair of a 1973 Toyota Celica, Serial No. RA 21K0092289, Licence No. XWA 094, and the said sum ought to have been paid and default has been made in the payment thereof, notice is hereby given that the vehicle will be sold or disposed of as seen fit by Tom's Towing, 4141 North Rd., on 28th of March, 1980, at 12 p.m. Dated this 14th day of March, 1980.
Tom's Towing
4141 North Road
Victoria, B.C.

SCHOOL DISTRICT NO. 63 (SAANICH)
VEHICLES FOR SALE BY TENDER:
1963 Ford Pickup
1965 International Bus
1966 Mercury 1-Ton Dump Truck
1977 Ford 750 Dump Truck
Sealed tenders marked "VEHICLE TENDER" will be received by the undersigned for the above-listed vehicles. These vehicles can be viewed at the District Maintenance Facilities, 2125 Keating Cross Road. Any enquiries should be directed to Mr. Hans J. Schneider, Superintendent of Physical Plant at 656-1111.
Tenders will close at 2 p.m., Tuesday, March 25, 1980. The highest or only tender will not necessarily be accepted.
R. S. Ingram,
Secretary-Treasurer
School District
No. 63 (Saanich)
P.O. Box 2010
Sidney, B.C. V8L 3S4

British Columbia Buildings Corporation

Invitation to Tender

Sealed Tenders, marked: **"Janitorial Services"** for: 839 Academy Close, 506 and 514 Government St., 517, 521, 524, 547, 559, 565 Michigan St., 539, 545, 603, 609, 611/613, 625, 626, 630, 631 Superior Street for a period of one year will be received up to **3:00 p.m.** local time the **27th day of March 1980** and those available at that time will be opened in public at **301 Menzies St., Victoria, B.C. V8V 2G8.**

Tender documents may be obtained at the above address after **9:00 a.m.** on the **17th day of March 1980.**

Tenders must be filed on the forms provided, in sealed, clearly marked envelopes.

The lowest or any tender will not necessarily be accepted.

PUBLIC NOTICE

Dogs Hunting Big Game

By authority of the Wildlife Act a Conservation Officer or Constable may destroy dogs found running at large and harrassing big game within Region 1, which includes Management Units 1-1 to 1-15 from March 17, 1980, to December 31, 1980.

D. J. Robinson
Director

Special Offer

FOR PRIVATE PARTY CLASSIFIED ADVERTISERS

Use this handy coupon to place your Classified Advertisement and save money

Name ....
Address ....
Phone No. ....
Signature ....
No. of insertions .... Amount Enclosed $ ....

FILL OUT AND MAIL TO
SPECIAL OFFER
Victoria Press,
P.O. BOX 300,
Victoria, B.C.
V8W 2N4.
OR
DELIVER IN PERSON TO
2621 Douglas St.,
Victoria, B.C.

Your ad will run as soon as possible upon receipt of this coupon and payment or please specify consecutive dates.

Classification Number .... 10 WORDS MINIMUM

10 Words for 1 insertion in the Daily Colonist and Victoria Times: $1.20
12¢ for each additional word.

10 Words for 3 insertions in The Daily Colonist and Victoria Times: $2.85
28¢ for each additional word.

10 Words for 6 insertions in The Daily Colonist and Victoria Times: $4.50
45¢ for each additional word.

Victoria Press Box Charge $3.50 per month.
☐ Replies to be mailed ☐ Replies to be held for pickup

All ads must be written in regular classified style, and run on consecutive days.

All real estate, mobile home, rental and business advertising is considered to be commercial advertising and will not qualify for this special offer.

SEND CHEQUE or MONEY ORDER
— NO REFUNDS —

THE DAILY COLONIST AND VICTORIA TIMES

Housing in slump, and staying there: CMHC

OTTAWA (CP) — Canada Mortgage and Housing Corp. says housing construction is in its worst slump since the Great Depression and the situation is unlikely to improve significantly before next year.

In its latest quarterly housing outlook, the federal Crown agency confirms the bleak prospects facing the housing industry and consumers alike this year.

The report makes the following observations:

— Starts on new housing units will decline in 1980 for the fourth consecutive year, the longest decline since one that ended in 1933.

— The number of persons who believe it is a good time to buy a house fell sharply last fall. Only 16.4 per cent of those surveyed felt that way last November, the lowest level in the 19-year history of the survey.

— High mortgage interest rates have drastically reduced the number of persons living in rented accommodation able to afford an average-priced house. A further increase in mortgage rates to 15 per cent from 11 per cent last summer would reduce the number of renters still able to buy houses by 44 per cent.

The report forecasts a drop in housing starts this year to 185,000 units from about 197,000 last year, with the sharpest declines in multiple-unit or rental housing. An increase to 220,000 units is predicted for 1981.

However, Robert T. Adamson, CMHC vice-president for program policy and research, said Thursday the possibility of reaching 185,000 units this year is probably less realistic than when the report was prepared earlier this year.

High interest rates were cited by the report as the prime reason for a variety of housing problems. The report predicted five-year mortgage rates to stabilize at about 13 per cent and to decline to about 12 per cent by the end of the year.

With mortgage rates now running at about 14.5 per cent, the first forecast is already outdated, and Adamson said it's difficult to say what will happen to the rates in the future.

"Who knows what will happen in the next six months?"

The report said lack of growth in real incomes and consumer uncertainty will dampen house-buying this year, but it left little doubt about the huge impact of high interest rates.

"From a buyer's standpoint, the choice of a property will no longer be determined mainly by location, size and price, but rather whether or not a mortgage can be assumed at well below market rates."

Several reasons were offered for the continuing slump in the building of rental accommodations that is expected to reduce over-all vacancy rates to about one per cent this year. One reason is low rent increases, due largely to rent controls. Another is the elimination of new tax breaks for rental housing at the end of last year.

Province by province, the report predicts increased housing starts only in British Columbia, Ontario and Newfoundland this year.

The mortgage interest reduction plan announced by the B.C. government this winter is expected to provide some relief to both some owners and renters. The report says the $200 million in subsidies is not large enough to have more than a marginal impact on new housing construction, but it should reinforce housing activity that is long overdue.

In Saskatchewan, however, housing starts should be down significantly this year after a strong showing in 1979, even though the provincial government decided to go ahead with its own version of a plan to allow home owners some tax relief for the mortgage interest payments they make.

The report said the price of new housing is expected to increase more rapidly in 1980 than the average increase of 3.7 per cent reported in 22 cities last year.

The prediction is based on rising costs for labor and materials "and the fact that builders will be unable to sustain further reductions in their profits."

Increases in the price of existing houses are expected to be lower than the 1979 average of 7.6 per cent.

Sears

Shop at our Warehouse Clearance Centre Saturday 9:10-3:30
Located at 765 Vanalman
Personal Shopping

Clearance Centre

Look for special clearance prices on dozens of one-of-a-kind home furnishings, all priced according to condition. The selection will include floor samples, discontinued merchandise, used customer returns.

40% off Furniture Assortment

Over 50 different items will be offered at a saving of more than 40%! Group includes Chesterfield suites, Chairs, Beds, Headboards, Diningroom items, Occasional Tables, Queen size foam mattresses, etc.
On some items the savings range as high as 65%!
Shop early!

Simpsons-Sears Ltd.
765 Vanalman Ave. Just off the Pat Bay Hwy.

Controls soon, say professors

By JIM STANDING
FP News Service

WINNIPEG - Canadians can expect the federal government to introduce wage and price controls within the next three to six months, say two University of Manitoba professors.

"People are already thinking of wage and price controls as a serious option," said John McCallum, professor of administrative studies. It will take the government a while to shake out various problems confronting Canada, but with interest rates escalating, something has to be done.

His forecast is seconded by economist Ruben Bellan, another professor at the university.

Bellan feels wage and profit controls are inevitable, if the country is to cope with its financial troubles. "It's sheer madness to rely on escalating interest rates to solve the problems. We have to prevent labor and business from making exorbitant demands for high wages and profits. I have no hope for controlling inflation without wage and profit controls."

He pointed to controls of the Second World War which held a check on inflation.

Interest rate culprit in housing outlook

By MIKE HUGHES

Soaring interest rates, not higher labor costs, are a major reason for the B.C. housebuilding industry's bleak outlook, say John Schibli, secretary-treasurer of the Vancouver Island Building and Construction Trades council.

Schibli said he objects violently to statements from real estate brokers that rising labor costs are a problem.

R.J. Borrie, executive director of the Housing and Urban Development Association of Canada, expressed concern earlier this week that labor costs will soon become more of a factor as the construction trades are seeking a 30-per-cent wage increase.

Schibli said there have been no recent increases in the labor portion of the total cost of a house because tradesmen haven't had an increase since May, 1979.

He said it is also foolish to talk about the 30 per cent as if that would be an automatic wage increase.

That's what the trades are seeking but Schibli said in his lifetime, construction companies have never given the workers exactly what they wanted.

Even if they did get the 30 per cent it would be over two years and wouldn't have that dramatic an impact on the total cost of building a house, Schibli added.

The latest statistics available show that one-site labor accounts for seven per cent of the cost, land, 8.2 per cent, material/services/profits, 24.1 and mortgage interest rates, 50.7 per cent.

Those figures were put together in 1969 and if they have changed in any way it is likely that skyrocketing interest rates have boosted the financing portion of the housebuilding cost, Schibli said.

He said the construction trades are too blame for the impression that rising labor costs are taking the profit out of housebuilding because they haven't "spread the word."

However, he said he has asked the B.C. Federation of Labor to put together an updated statistical analysis of where the costs are in building houses today.

Crossword By Eugene Sheffer

ACROSS
1 Morsel for Fido
4 River to the Moselle
8 — mater
12 Sign of the zodiac
13 Not false
14 Guide
15 Diaries
17 Street
18 Certain autos
19 Nigerian tribe
21 Actress Sandra
22 Kind of couch
26 Luster
29 One of the Kennedys
30 Fuss
31 Falls behind
32 Office-holders
33 Musical group
34 Neighbor of Miss.
35 Picnic pest
36 Transparent
37 Before tomorrows
39 Haggard novel
40 Prefix for cycle
41 Contaiminates
45 Lima, for one
48 Reverie
50 Hop kiln
51 Dueller's weapon
52 Unit of heat: abbr.
53 Clumsy boats
54 Performer Diana
55 Droop

DOWN
1 Ye — Shoppe
2 Peruse
3 Christmas booty
4 Pilfered
5 Ascended
6 Diving bird
7 Lives
8 Fineness
9 Pasture
10 Isle, for one
11 Summer drink
16 Author Cuthbert (poss.)
20 Rotten
23 Unclothed
24 Entertainer Adams
25 Entrance
26 Piece of wood
27 Nimbus
28 Minced oath
29 Explosive
32 Source of information
33 Pronoun
35 Author Rand
36 Blinds
38 Relatives
39 Eye infections (var.)
42 Beaks
43 Bye-bye
44 Complacent
45 Neckwear
46 Unit of corn
47 Inquire
49 GI's address

Avg. solution time: 25 min.

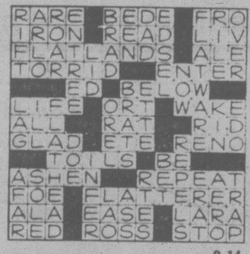

3-14

Answer to yesterday's puzzle.

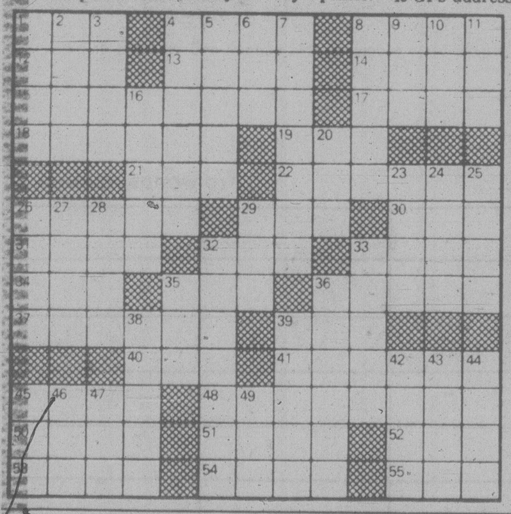

Sears HOME OF HOME IMPROVEMENT

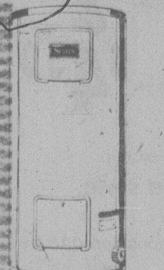

Emergency Installation * within 24-hrs.

*except Sundays and Holidays, Greater Victoria area only.
*No extra charge for delivery.

Power Miser '180E
40-Imperial gallon capacity. Energy-saving setting on the lower thermostat's external temp. control. No. 73180. 240-V
209.99

Cascade 40
Features 40-Imperial gallon capacity, twin 3000 watt upper and lower heating elements. White. 240-V. No. 73579.
169.99

Parts and Installation extra.
We also carry 12-gal., 22-gal., 30-gal., 60-gal.
Sears Plumbing & Heating, 595-9111

Simpsons-Sears Ltd.
3190 Shelbourne Street

Sears

Saturday Spectaculars

Shop Saturday, 9:30 a.m. to 5:30 p.m. Personal Shopping. While Quantities Last.

Save $4-$7
Ladies' Flannelette Gowns & Pyjamas
3.99 each
Reg. $7.99-$10.99. Warm, cosy and comfortable flannelette sleepwear in assorted colours. Small and Medium only. Hurry in!
At-Home-Wear (38)

Save $8
Craftsman 7-pce. Screwdriver Set
6.99 each
Reg. $14.99. Includes 3 reg. slotted blades, #1, #2 Phillips, #1, #2 Robertson. Has Craftsman Lifetime Guarantee.
Hardware (9)

Save $140
Elegant velvet swivel Rockers
2 for 299.96
Reg. 2 for $439.96. Gracefully styled with button-tufted semi-attached back and gently rolled Lawson arms. Beige only.
Furniture(1)

Save!
Junior Bazaar Spring Blouses
33% off
Reg. $17.99-$26. Choose from shawl collar styles, Mandarin collars and blouses with piping trim. Assorted colours. Sizes 5-15.
Junior Bazaar (19)

Save 50%
Clearance of Ladies' Pants
6.99-17.99 each
Reg. $14-$36. Don't miss these great savings! Group includes woven, polyester and denim fabrics. Assorted colours. Broken sizes 10-18.
Ladies' Sportswear (7)

Save $50
Young Men's Leather Jacket
$79 each
Reg. $129. Popular Bomber style in smooth grain Cowhide leather. Black only in sizes 34, 36 and 38.
Men's Dress Wear (45)

Save $4
Men's Dress Shirts Reg. or Tapered
8.99 each
Reg. $12.99. Easy-care poly/cotton blend with long sleeves. Reg. or fused collars. Assorted plains and prints. Sizes 14½-17.
Men's Furnishings (33)

Save 50%
Little Boys' Dress Suits
8.99-15.49 each
Reg. $17.98-$30.98. Tailored 2 and 3-pce. suits with lined jackets. Navy or Brown. Some with contrasting slacks. 3-6x.
Children's Wear (29)

Save $5
Quality Steel File Box
21.99 each
Reg. $26.99. Steel construction for rugged service. Complete with 10 letter-size files and tabs. Key lock for security. Tan only.
Office Equipment (3)

Great values!
Plumbing Supplies
Toilet Seat — White plastic. 30 only. Reg. $5.99 .... $3.97
2" A.B.S. Plastic Pipe — 12-ft. long. 14 only $5.97
Massage Hand Shower — Convenient and easy to install. Reg. $16.99 .... $11.97
Plumbing Supplies (42)

Save
On pair of Fibrefill Pillows
2 for 13.99
Reg. $12.99 each. Queen size, non-allergenic, moth and mildew proof. Medium soft with floral print cover. Buy now!
Linens (96)

Save $70 Heater-vibrator recliner
Reg. $239. Designed with 3 relaxing positions, single-level heating pad, multi-speed vibrator. Nylon fabric on seat and back accented with Naugahyde® vinyl. Rust, Brown or Green.
Furniture (1)
$169

Simpsons-Sears Ltd. "Reg" and "Was" refer to Simpsons-Sears Ltd. prices.

Proposed changes to law welcomed by credit unions

By AL FORREST

Local credit unions today welcomed sweeping changes that would force them to operate under the same rules as banks.

The proposed new rules — if passed by the legislature — would require credit unions to increase their reserves from one per cent to five per cent and would require them to pay municipal licence fees for the first time.

Credit union spokesmen said today the changes are fair because they have been acting more and more like banks all the time and should have to play by the same rules.

They said two groups would be adversely affected.

First, anyone trying to start up a new credit union corporation would face tougher rules than in the past and second, large credit unions would find it more difficult to expand aggressively.

Westcoast Savings Credit Union, which falls into the latter category, says it can live with the new requirements.

"We have been aware these changes were coming and even provided some input," said Westcoast spokesman Gordon Proctor.

"We had been expanding quickly but we are moving into a period of consolidation. We will continue to expand but at a slower rate."

Westcoast's assets soared from $78 million in 1976 to $138.7 million the following year. By 1978 they were $227.5 million and in 1979 $260.1 million.

This type of growth could not be sustained indefinitely, Proctor said, and Westcoast expects to increase its assets only into the range of $280 million to $290 million this year.

"Our reserves are more than one per cent but less than five. We understand we will be given time to reach the higher level."

Westcoast is among the four largest credit unions in the province and is the largest on Vancouver Island.

Vince Devries, manager of Victoria Public Savings Credit Union, a medium-sized corporation, also welcomed the changes.

"We have been expecting this legislation for two years and they contain nothing that disturbs me. Credit unions have grown rapidly and the public was entitled to greater controls and safeguards.

"I think large credit unions have always done a good job but some smaller ones might not be as closely managed.

"This legislation will set high standards for all of us."

Devries said credit unions had always protected their depositors through provincial guarantees but this legislation would provide additional safeguards.

The new rules, which apply to all 163 credit unions in B.C., would:

—Grant the superintendent of credit unions full access to credit union books, and those of their subsidiaries and financial associates;

—Require credit unions to pay municipal licencing fees.;

—Increase their financial reserves to five per cent from one per cent;

—Liberalize overdrafts, restricted under existing legislation, but require principal and interest on them to be repaid within seven days;

—Cut back on risk investments;

—Require credit unions to open financial transactions to public scrutiny.

The document says that during the last 10 years there has been a continued erosion of the reserve base of credit unions and the minimal level of one per cent now is taken to be the operative level.

"This is financially unsound as one or two years of little or negative reserves could leave a credit union technically bankrupt."

The draft legislation also takes the position credit unions are not non-profit service organizations and should not receive tax relief at the expense of municipalities.

Roe fishery closed

The roe herring fishery south of Cape Caution near the tip of Vancouver Island has been closed for the balance of the season because of small herring stocks, a spokesman for the federal fisheries department said today.

Rudy Haugeneder said the closure, effective midnight Thursday, was ordered because all the fish are needed for spawning.

A stock assessment is continuing for the Queen Charlottes and the area north of Cape Caution, he added.

However, current tests hold out little likelihood that those waters will be open this season either.

He said the closure would have been ordered even if fishermen represented by the United Fishermen and Allied Workers Union and Native Brotherhood of B.C., were not on strike.

"There is no way fishermen could catch the 35,000 tons that was set by the fisheries (department) even if there was no strike," he said. "There would have been too many boats for too few fish."

Haugeneder said 10,153 tons of herring have been caught to date, 7,450 tons by gillnet and 2,073 by seiners.

Wounded officer dies

TORONTO (CP) — A Metropolitan Toronto policeman died today from shotgun wounds received in a robbery and hostage-taking incident at a downtown restaurant.

Constable Michael Sweet, 30, died in hospital after being shot in the chest with a sawed-off shotgun.

A second officer, Edward Adamson, son of Chief Harold Adamson who resigned his post earlier this week, is in hospital suffering from tear gas inhalation.

Two men have been arrested and are also in hospital.

Ralph Sloan dies

LEBANON, Tenn. (AP) — Ralph Sloan, known to country music fans as the nimble square dancer who leads the Tennessee Travelers, died Tuesday at his home.

STEVE AND KELLY'S STEREO MART PRESENT

A WILD AND CRAZY SALE

you won't believe your ears
Sansui

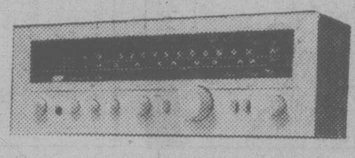

R 30
● AM/FM Receiver
● 25 Watts x 2
" LED signal/tune displays
SAVE $50
$249.88

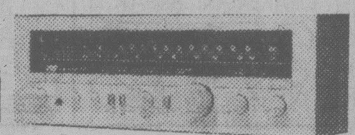

R 50
● AM/FM Receiver
● 45 Watts x 2
● LED Peak Power Display
● High filter, Loudness
SAVE $50
$319.88

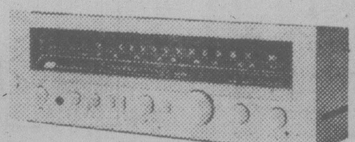

R 70
● AM/FM Receiver
● DC Servo, 65 watts x 2
● LED Peak Power Display
● Tape Copy, Loudness, High filter
SAVE $60
$389.88

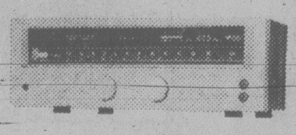

G-4700
● AM/FM Receiver
● Pure Power DC
● 50 Watts x 2
● FM Digital Quartz Locked tuning
● Loudness, treble, bass controls
SAVE $80
$499.88

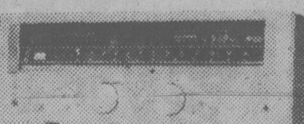

G-5700
● AM/FM Receiver
● Pure Power DC
● 75 Watts x 2
● FM Digital Quartz Locked Tuning
● Loudness, FM muting, Dolby FM
SAVE $100
$699.88

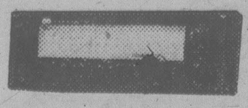

TA 500
● DC Integrated tuner amplifier
● 50 Watts x 2
● High filter, Loudness
● Rack mountable
SAVE $100.
$399.88

SAVE $390.00

Dual
CS 506 TURNTABLE
Ultra low mass tone arm, semi-automatic.

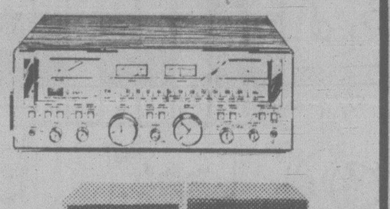

Sansui
G-4500 AM/FM RECEIVER
40 watts x 2. Pure power DC.

NEC
AUS 7000s SPEAKERS
3-way speakers, symmetrical. 50 watt capability.

899.88

FRIDAY AND SATURDAY ONLY
★ No down payments required. No payments until May 1st.

FOR YOUR CAR

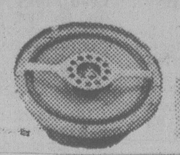

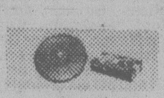

SANYO
FT 1400
● 12 Watts per channel
● Bi-amp, auto-reverse
● Loudness control, slide-out bracket
● 3-Year parts and labor warranty
SP 730s
● 6½ Coaxial speaker
● 20-oz. woofer
● Bi-amplified capability
SAVE $95
199.88

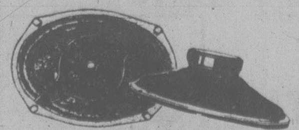

CRAIG
T 611 AM/FM IN DASH CASSETTE
● 12 watts total
● fits most cars
● 3-year parts and labor warranty
POWERPLAY COAXIAL SPEAKERS
● 6"x9"
● Full 3-year parts and labor warranty
SAVE $70
199.88

ALTEC LANSING

Atlantics
● Efficient 2-way
● Famous bookshelf
● Handle from 5 to 50 watts
● Full 5-year warranty
SAVE $100
99.88 ea.

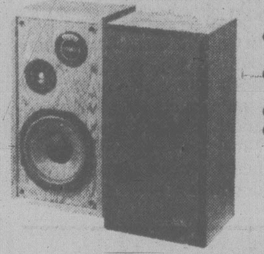

Altec Model 3s Series II
● 10" bass driver, 4" cone tweeter
● Handle from 10 to 100 watts
● Hand-rubbed oiled oak
● Full 5-year warranty
SAVE $200
199.88 ea.

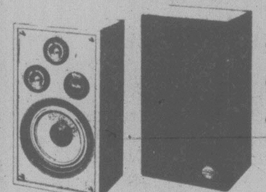

Altec Model 5s Series II
● 12" bass driver, two 4" frame drivers
● Handle from 12 to 150 watts
● Hand rubbed oiled walnut
● Full 5-year warranty
SAVE $240
269.88 ea.

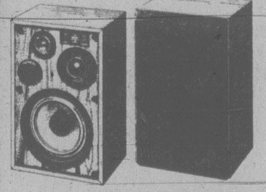

Altec Model 7s Series II
● 12" bass driver
● 6½ midrange speaker
● 4" high frequency driver
● Handle from 15 to 200 watts
● A full 5-year warranty
SAVE $200
349.88 ea.

Altec Model 9s Series II
● 12" bass driver, 6½" midrange, 5" tweeter
● Handle from 12 to 250 watts
● Full 5-year warranty
SAVE $140
479.88 ea.

Altec Model 14s
● 12" bass driver
● Famous Mantaray Horn
● Handle from 10 to 350 watts
● Full 5-year warranty
SAVE $60
719.88 ea.

Kelly's Stereo Marts
master charge
CHARGEX VISA
728 YATES STREET
VICTORIA
388-5502
ALL PRICES IN EFFECT FRIDAY & SATURDAY ONLY

FAMILY CIRCLE

"Grandma's allowed to watch a lot 'cause they didn't have TV when she was a kid."

DENNIS THE MENACE

"SURE, I WAS HOLDIN' HANDS WITH GINA ... WHEN SHE GETS MAD, YOU BETTER BE HOLDIN' HER HANDS!"

WORDY GURDY

BY TRICKY RICKY KANE

Every answer is a rhyming pair of words (like FAT CAT and DOUBLE TROUBLE), and they will fit in the letter squares. The number after the definition tells you how many syllables in each word. To win $10, send your original rhymes with your definitions to this newspaper. All entries become the property of UFS, Inc.

© 1980 United Feature Syndicate, Inc.

Thanks and $10 to Jon Snyder of Loudonville, OH for #3. Send your entry to this newspaper.

1. Crazy plastic trash bag (1)
2. Conceited lover boy (1)
3. Cruel swamp (1)
4. Housekeeper's cornrows (1)
5. Gay Anita (2)
6. W. German chancellor's pimples (1)
7. Worrying while flying (2)

ANSWERS 1. MAD GLAD 2. VAIN SWAIN 3. HARSH MARSH 4. MAIDS BRAIDS 5. RIANT BRYANT 6. SCHMIDTS ZITS 7. FRETTING JETTING

3-14

LITTLE PEOPLE'S PUZZLE

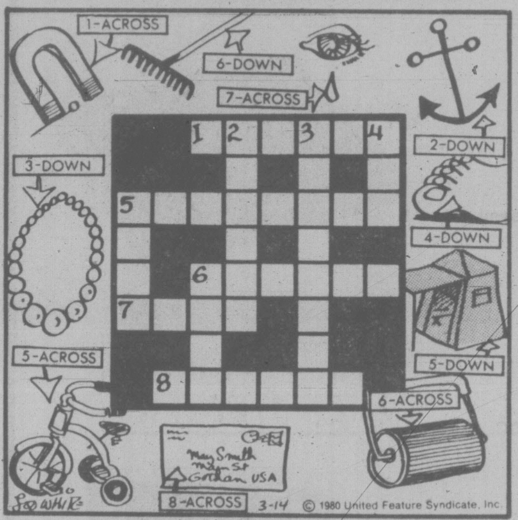

3-14 © 1980 United Feature Syndicate, Inc.

ANSWERS: Across—1. MAGNET, 5. TRICYCLE, 6. ROLLER, 7. TEAR, 8. LETTER. Down—2. ANCHOR, 3. NECKLACE, 4. TOE, 5. TENT, 6. RAKE.

Contract Bridge — B. Jay Becker

1. You are declarer with the West hand at Three Notrump. North leads the queen of hearts on which South plays the king, and you duck. When South returns the eight of hearts, you win with the ace and cash the A-K of diamonds, learning that South started with three to the jack. How would you play the hand?

West		East
♠AJ109	N	♠Q6
♡A3	W E	♡6542
◇10976	S	◇AKQ52
♣AK7		♣83

2. You are declarer with the West hand at Four Hearts, South having overcalled your partner's opening one diamond bid with one spade. North leads the queen of spades. How would you play the hand?

West		East
♠952	N	♠A64
♡KQ642	W E	♡J73
◇QJ63	S	◇AK1074
♣A		♣Q10

1. It would be wrong to take a spade finesse at this point because, if it lost to North's king, you could go down one — losing four heart tricks and a spade. By far the best plan is to lead a heart from dummy at trick five and discard a diamond! This allows you to eventually score five diamond tricks, which you can't do at the moment because the suit is blocked.

The first two tricks disclosed that North had at most five hearts. On the suggested line of play, there is no way you can lose more than four tricks.

2. There is a possibility of losing an extra trump trick on top of the obvious two spade losers and the inevitable trump loser. Your best chance to make the contract lies in winning the spade queen with the ace and playing a low trump from dummy.

Let's assume South follows low and that you win the trump lead with the king, which is very likely in view of the bidding. The correct play now is the queen of trumps. If you find the trumps divided 3-2, all your worries stop then and there. South can take his ace of trumps and also cash two spade tricks, but you will then have the rest of the tricks.

The key play is the queen of trumps at trick three. You deliberately avoid a low trump play to dummy's jack. You try to guard against the possibility that South may have:

♠KJ1083 ♡A8 ◇92 ♣K854

in which case he would take dummy's jack of trumps with the ace, cash two spade tricks, and then lead another spade, permitting North to score his ten of hearts and put the contract down one.

CRYPTIC CROSSWORD

ANSWERS TO THURSDAY PUZZLE

Across
7 Expostulation
8 Accounts
9 Item
10 Otters
12 Fossil
14 Primer
16 Legist
18 Spas
20 Narrowly
22 Bare necessity.

Down
1 Executor
2 Morose
3 Stun
4 Blissful
5 Stairs
6 Dose
11 Stranger
13 Insulate
15 Meshes
17 Grouse
19 Peal
21 Reef.

CLUES
ACROSS

6 To waste time on battered food (7).
7 Shakespearian character showing shocking anger (5).
9 An expert in taking flight (3).
10 Weapons used for destroying pear-trees (9).
12 Soldier observes the detectives (7-4).
15 No grape, mate, could change to this! (11).
17 Rising prices necessary for the smooth running of road transport (9).
19 20 down, 8 down and 1 down: In unfrequented ways (3,3,6,5).
21 Having no inclination either way (5).
22 Having lost weight, the girl looks different (7).

DOWN

1 See 19 across.
2 The farmer will go here to sow (3).
3 and 16 down: On the spot in search of the next world! (9).
4 Clothes for those who give a service (9).
5 Formally approved what the porter did (7).
8 See 19 across.
11 They man the guard-room in which discipline reposes (9).
13 It is to be found in extreme truth (6).
14 He uses a gesture to indicate the dog (7).
16 See 3 down.
18 Writers who do can expect a caret! (4).
20 See 19 across.

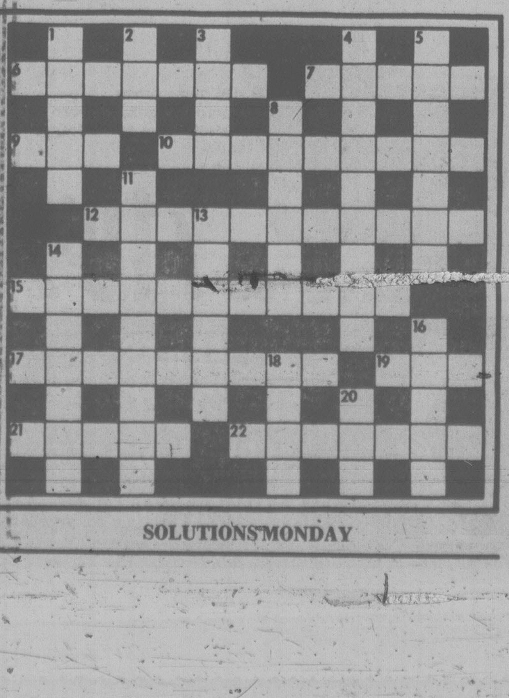

SOLUTIONS MONDAY

YOUR HOROSCOPE

Astrological Forecast for Saturday, March 15, 1980
By SYDNEY OMARR

ARIES (March 21-April 19): New approach aids in resolving dilemma. Make contact with one who recently has been in seclusion. Romantic aura dominates scenario. You are asked to take an active part in special campaign or fund drive. Leo plays prominent role.

TAURUS (April 20-May 20): Wish comes true if you are receptive and sensitive to trends. Your intuition works overtime and is on target. A friendship could become an important relationship. Older woman has your best interests at heart and will prove it.

GEMINI (May 21-June 20): Social contact aids in fulfillment of aspirations. Broaden horizons. Highlight versatility. Display sense of humor. Another Gemini and a Sagittarian figure prominently. You succeed on 'third try.' Know it and act accordingly.

CANCER (June 21-July 22): Be aware of fine points, details and chance for disseminating pertinent information. Aquarius, Scorpio persons play significant roles. You gain spiritual insights. A roadblock to progress will be removed. Plans are due to be revised.

LEO (July 23-Aug. 22): If you don't expect to get involved, get going in another direction. Emphasis on 'deep feelings,' investment of time and emotions. Gemini, Virgo, Sagittarius persons figure prominently. Money question can be answered if you are perceptive and receptive.

VIRGO (Aug. 23-Sept. 22): Diplomacy wins, forcing methods result in setback. Choice is your own. Accent on contracts, partnerships, legal status of a relationship. Taurus, Libra persons play key roles. Maintain low profile. Gather data, piece together bits of information.

LIBRA (Sept. 23-Oct. 22): Obtain valuable hint by studying Virgo message. Go slow, lie low, find out what is expected of you. Define terms, avoid self-deception. Accent on dependents, pets, employment. Solution is found to long-standing problem. Keep diet resolutions.

SCORPIO (Oct. 23-Nov. 21): Imprint individual style. Accent on creative endeavors, change, a variety of sensations and travel. Member of opposite sex talks about emotional and financial security. Capricorn, Cancer persons play prominent roles. Stick with number 8.

SAGITTARIUS (Nov. 22-Dec. 21): Finish rather than begin—complete project and you enhance chances for success. Emphasis on property, home, establishing 'territorial rights.' Be receptive to offer from older individual willing to lend benefit of experience.

CAPRICORN (Dec. 22-Jan. 19): Optimism replaces gloom. You have valid opportunity for fresh start, outlet for creative talents. You can make valuable new contact. Accent on romance, independence, short journey, reunion with relative. Leo, Aquarius persons figure prominently.

AQUARIUS (Jan. 20-Feb. 18): Study financial terrain. Perceive money potential. Your natural abilities surge to forefront. Cycle is such that mistakes, disappointments fade into past. Take cold plunge into future. Judgment, intuition are on target. Know it and act as if aware of it.

PISCES (Feb. 19-March 20): Lead rather than follow; your own feelings, instincts take you along successful path. Gain hint from Aquarius message. Diversify, shake off lethargy, express views in graphic manner. Circumstances favor your efforts.

IF MARCH 15th IS YOUR BIRTHDAY, you are sensitive to feelings of others. It is not difficult to arouse your sympathy. People seem to know it and many take advantage of it. You often are better aiding others than when it comes to helping yourself. You have an unusual voice and many claim you are a natural healer. Taurus, Libra, Scorpio persons play important roles in your life. August could be your most significant month of 1980, a year highlighting greater recognition and freedom from a long-standing burden. In May, there will be favorable changes and a relationship which bolsters opportunity for successful, creative project.

FUN WITH FIGURES

By J. A. H. HUNTER

Ruth picked up the book her husband had been reading, and checked the marker. "You are slow," she said. "Don't forget I want it too."

"Okay, it won't take me long," [illegible] replied. "But I just figured out something. The numbers of all the pages I still have to read total exactly ten thousand, and they make the longest possible sequence of consecutive numbers that add up to that."

What would be his next page?

(Answer Monday)

Yesterday's answer: READ was 8951 (prime).

BUCK ROGERS

WINNIE THE POOH

B.C.

HAGAR

PEANUTS

B.C.

WIZARD OF ID

APARTMENT 3-G

NANCY

MARK TRAIL

Israelis invade Hollywood

HOLLYWOOD (UPI) — The name Golan-Globus has a ring to it, a corruption perhaps of the Golden Globes Awards, maybe an imported minibike from a Baltic nation or a new strain of virus detected at the Mayo Clinic.

Actually, Golan-Globus is a Hollywood-based production company run by Menachem Golan and Yoram Globus, a pair of Israeli filmmakers whose motto is "... with the 80s in mind!"

Golan, who is also a director, and Globus, created Noah Films in Israel back in 1963 and put together some 40 movies, mostly for their native land, with such titles as *Shalom Aleichem* and *Kazablan*.

Golan's *Operation Thunderbolt*, a story of the Israeli commandos' historic raid on Entebbe, won an Oscar nomination for best foreign film a few years back.

In 1977 Golan and Globus produced *Lemon Popsicle* which became the biggest box-office success in Israeli history. Thereafter the partners turned out *The Magician of Lublin* with Alan Arkin and Louise Fletcher.

Now Golan-Globus is located in Hollywood with an eye to producing films for the international market.

They are nothing if not original thinkers as exemplified in four new pictures due for release in the next year:

The Apple, a fantasy rock musical set in 1994 and filmed in London and Berlin, poses the possibility that pop music will take over the world. Golan will direct.

Sea of Innocence, directed by Boaz Davidson, is a youth-oriented story of the relationship between teenagers and their parents.

The Happy Hooker Goes To Hollywood is a sequel to the original Xavier Hollander movie about love for sale.

Dr. Heckyl and Mr. Hype, is a black comedy spoof of *Dr. Jekyl and Mr. Hyde* along the lines of *Love At First Bite* which Charles Griffith will direct.

In addition to producing movies, Golan-Globus owns Cannon Films, Inc., a film releasing subsidiary and some theaters abroad.

Golan, who spent five years putting *The Magician of Lublin* together, is an adaptable man who can slap a film project together in a matter of three weeks, as he demonstrated with *Dr. Heckyl and Mr. Hype*.

Golan, director Griffith and English actor Oliver Reed discussed the genesis of the picture at a hastily organized lunch the other day.

scott's world

by vernon scott

The idea was conceived by Golan and Griffith last January and within less than two weeks Griffith produced a screenplay.

"I thought Oliver would be perfect for Dr. Hekyl and Mr. Hype," Golan explained in a clearly defined Israeli accent. "So I called his brother in London and told him about the script.

"Oliver had turned me down in the past and demanded to see the script the following day. So I took it to the airport and had it hand delivered."

Reed confirmed Golan's speedy delivery, adding, "I was planning to go to South Africa on a project. But the script was the funniest I've ever read. I abandoned my Africa plans to fly here to begin work."

"This is one of the quickest deals ever put together," Golan beamed. "From conception to production — with the cameras turning — was exactly a month and a half. No worry about financing. A bank in Holland trusts my judgment."

Felice's DINING LOUNGE
WHEN DINING ENJOY THE SPECTACULAR VIEW OF VICTORIA'S BEAUTIFUL INNER HARBOUR.
"Member of the World Famous Italian Cuisine"

A REAL TREAT FOR ONLY $12.45
A DELICIOUS STEAK AND CRAB DINNER
Complete with SALAD BAR, BAKED POTATO and VEGETABLES
REGULAR MENU ALSO AVAILABLE
BUFFET LUNCH
TUESDAY to FRIDAY
11:30 to 2:00
Soup de Jour, Salad Bar, Roast Beef with Potatoes
ONLY $4.95
ENJOY FELICE'S FAMOUS Salad Bar WITH LUNCH AND DINNER
OPEN TUES. to SUN. LUNCH 11:30 to 2:00 DINNER FROM 5:30
1218 WHARF ST. RESERVATIONS 385-4497

LEE'S CHINESE FOODS
SMORGASBORD Open daily 5-10
$5.95 per person
Free Home Delivery
Mon.-Thurs. 4-12, Fri. and Sat. 4-1, Sun. 4-10
3-14
1410 BROAD ST. 385-6764

STEWART'S RESTAURANT
New Orleans Creole Cuisine
388-7021

COMING SOON!
JITTERS by DAVID FRENCH
presented by BASTION THEATRE COMPANY
with the assistance of The duMAURIER COUNCIL

CHORAL CONCERT
V. Williams — Five Mystical Songs
Mozart — Coronation Mass
TIMBER CHOIR (Pt. Alberni)
CONDUCTOR—Edward Norman SOLOIST — Edgar Samuel (Bass)
ST. JOHN'S CHURCH, 1611 QUADRA
SATURDAY, MARCH 15TH—8:15 P.M.
Collection will be taken

St. Michael's University School
FAIR and SALE
Sat., March 15
1-5 p.m.
3400 Richmond
Donations Friday please

ST. PATRICK'S

DANCE
Sat. 15th to the MARTIN VAN QUARTET featuring music of the Irish in the Seaview Room (the Island's finest maple floor). Instrumentalist 8:45-9:30, dancing 9:30-12:30 a.m. $10 a cpl.
3-14
McMorran's
RES. 658-5224
5109 Cordova Bay Rd., Seaside

EVANGELIST
J. C. ROBILLARD
Is holding a 3 day Deliverance Rally
HOLYROOD HOUSE
2315 Blanshard St., Victoria

Come LET JESUS Give you a miracle

FINE FAMILY FUN
PUBLIC SKATING WEEKLY PROGRAM
Friday, 7-9:45 p.m.
Sunday, 1:30-3:30 p.m. and 7-9 p.m.
FAMILY SKATING
Sat. 10:30-12 NOON IS CANCELLED
PARENT — TOT
Wed.-Fri. 10-11:30 a.m.
Mon. 1:30-3:00 p.m.
INFORMATION PHONE 388-6664
Mon.-Fri. 9 a.m. to 4 p.m.
3-14
G.R. PEARKES Arena 3100 TILLICUM 386-6664

McPherson Foundation and University of Victoria present
CANADA'S FINEST CHOIR!
THE ELMER ISELER SINGERS

ELMER ISELER, Conductor
(Former conductor of FESTIVAL SINGERS OF CANADA
UVIC CENTRE AUDITORIUM
Sat., Mar. 22, at 8 p.m.
Tickets $6.50 and $7.50
(St. and O.A.Ps. $1.00 off)
McPherson Box Office (386-6121), UVic Centre, Hillside Mall, Hatley Park Brandywine, Sooke TV, Cards N' Things (Sidney).
MEMBER OF ANY VICTORIA CHOIR NOTE: ONE FREE TICKET WITH TICKET PURCHASE! (while quantities last). 3-12
COMMENCING MARCH 13

1920 1980 FAMOUS PLAYERS THEATRES CELEBRATING 60 YEARS OF ENTERTAINING CANADIANS

2 ACADEMY AWARD NOMINATIONS
PETER SELLERS — Best Actor
MELVYN DOUGLAS — Best Supporting Actor
THE CRITICS AND PUBLIC AGREE...
There's nothing funnier than Peter Sellers in "Being There."
"An absolutely remarkable comedy... a delight." —RONA BARRETT, Good Morning America ABC-TV
"One of the year's 10 best." —GENE SHALIT, Today Show NBC-TV
"A brilliant film, provocative and different, and howlingly funny ...certainly the best thing Peter Sellers has ever done..." —REX REED, Syndicated Columnist
"Here is a comedy that valiantly defies both gravity and the latest Hollywood fashion." —FRANK RICH, Time Magazine

2 GOLDEN GLOBE AWARDS PETER SELLERS Best Actor MELVYN DOUGLAS Best Supporting Actor
LORIMAR PRESENTS AN ANDREW BRAUNSBERG PRODUCTION
PETER SELLERS SHIRLEY MacLAINE
IN A HAL ASHBY FILM
MATURE Golden Age $1.00
—SHOWTIMES— Evenings 6:50, 9:10 p.m. Matinee Saturday Only 2:00 p.m.
OAK BAY 2184 OAK BAY AVE. 598 2213
2ND GREAT WEEK!

"ONCE THE DOOR CLOSES HERE, IT NEVER OPENS."

the Fifth Floor
The Nightmare is Knowing You're Sane.
HICKMAR PRODUCTIONS PRESENTS "THE FIFTH FLOOR"
Starring BO HOPKINS • DIANNE HULL • PATTI D'ARBANVILLE • SHARON FARRELL
MEL FERRER as Dr. Coleman • JULIE ADAMS and JOHN DAVID CARSON Music by CASABLANCA RECORDS AND FILMWORKS
RESTRICTED NO ADMITTANCE TO PERSONS UNDER 18
WARNING: Occasional nudity and suggestive scenes (B.C. Director)
—SHOWTIMES— Today 7:00, 9:00 p.m. Saturday and Sunday at 1:30, 3:15, 5:05, 7:00, 9:00 p.m.
CAPITOL 805 YATES ST. 384 6811
STARTS TONIGHT!

ROY SCHEIDER
ALL THAT JAZZ
Prepare yourself for all that acclaim

9 ACADEMY AWARD NOMINATIONS
including BEST PICTURE
BEST ACTOR -Roy Scheider
BEST DIRECTOR -Bob Fosse
BEST ORIGINAL SCREENPLAY -Robert Alan Aurthur and Bob Fosse
TWENTIETH CENTURY-FOX & COLUMBIA PICTURES PRESENT ROY SCHEIDER IN A BOB FOSSE FILM ALL THAT JAZZ ALSO STARRING JESSICA LANGE ANN REINKING LELAND PALMER
SPECIAL GUEST APPEARANCES CLIFF GORMAN & BEN VEREEN DIRECTOR OF PHOTOGRAPHY GIUSEPPE ROTUNNO EDITOR ALAN HEIM PRODUCTION DESIGNER PHILIP ROSENBERG FANTASY DESIGNER TONY WALTON MUSIC SUPERVISOR & CONDUCTOR RALPH BURNS COLOR BY TECHNICOLOR NOW IN PAPERBACK FROM JOVE
EXECUTIVE PRODUCER DANIEL MELNICK PRODUCED BY ROBERT ALAN AURTHUR ASSOCIATE PRODUCERS KENNETH UTT & WOLFGANG GLATTES DIRECTED BY BOB FOSSE WRITTEN BY ROBERT ALAN AURTHUR AND BOB FOSSE
© 1980 TWENTIETH CENTURY-FOX FILM CORP. AND COLUMBIA PICTURES INDUSTRIES INC.
RESTRICTED NO ADMITTANCE TO PERSONS UNDER 18
WARNING: Some nude and suggestive scenes; scenes of surgery (B.C. Director)
—SHOWTIMES— Tonight 7:00, 9:15 p.m. Sat. at 2:15, 4:35, 7:00, 9:15 p.m. Sun. at 7:00, 9:15 Only
ROYAL 805 BROUGHTON 383 9711
4TH SMASH WEEK!

FAMOUS PLAYERS theatres

Al Pacino is Cruising for a killer.
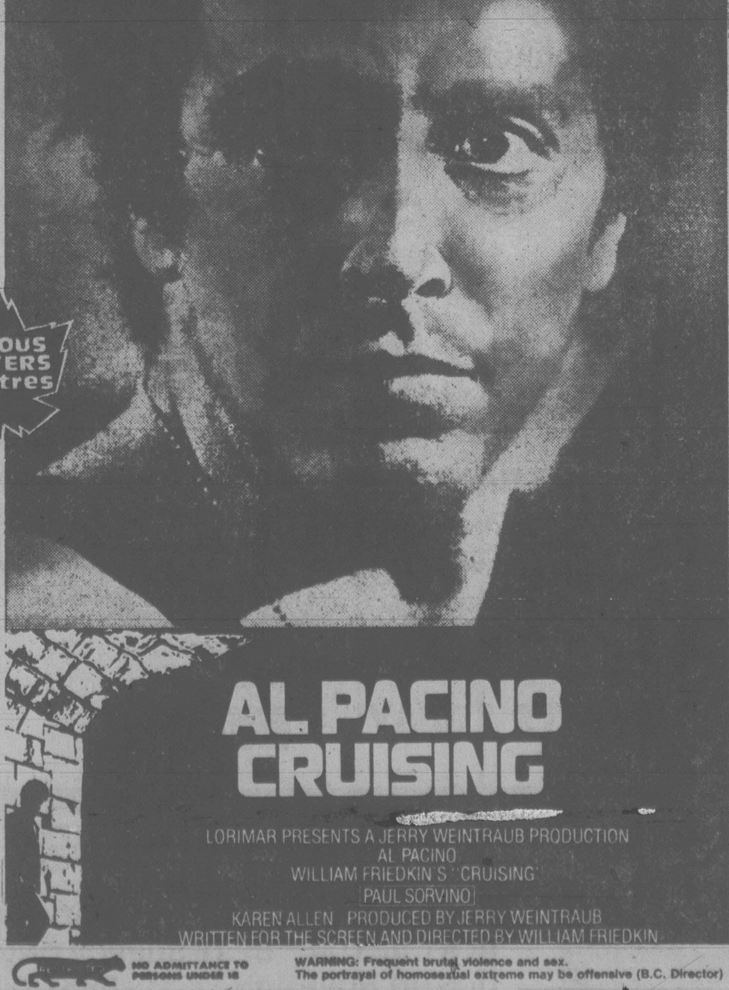
AL PACINO CRUISING
LORIMAR PRESENTS A JERRY WEINTRAUB PRODUCTION
AL PACINO
WILLIAM FRIEDKIN'S "CRUISING"
PAUL SORVINO
KAREN ALLEN PRODUCED BY JERRY WEINTRAUB
WRITTEN FOR THE SCREEN AND DIRECTED BY WILLIAM FRIEDKIN
NO ADMITTANCE TO PERSONS UNDER 18
WARNING: Frequent brutal violence and sex. The portrayal of homosexual extreme may be offensive (B.C. Director)
—SHOWTIMES— Tonight at 7:00, 9:00 p.m. Saturday—Sunday at 1:30, 3:20, 5:10, 7:00, 9:00
CORONET 836 YATES ST. 383 6414

Entertainment Guide

THE BUTCHART GARDENS — Open year round at 9 a.m. Admission gate now closing 4:00 p.m.

THE BUTCHART GARDENS' RESTAURANT — OPEN YEAR ROUND — Serving delectable Garden Lunches and scrumptious High Teas beside a crackling hearth in the relaxed atmosphere of the historic Butchart residence. Now open 10 a.m. to 4:00 p.m.

COFFEE BAR SERVICE — Available 10 a.m. to 4 p.m.

SEE HOW OUR SEEDS ARE PACKAGED — Hand packaging of seeds in the Gift Store is fascinating to watch. We have many specialty items found only in our store.

35 ACRES OF GARDENS — An invigorating stroll through these majestically beautiful gardens, a spot of tea by our crackling hearth and seed packaging on display combine for a fine outing.

STRATHCONA HOTEL — British Columbia's largest night-life centre, 919 Douglas St., 383-7137. Featuring "THE OLD FORGE" Nightclub with live music of "THE BROTHERS FORBES AND FRIENDS." 3 Discotheques — "THE STING," "THE CUCKOO'S NEST" and "IVY'S" and a unique lounge called "BIG BAD JOHN'S" featuring Hillbilly atmosphere. Luncheon served daily in "THE STING" and lunch and dinner served in the "CUCKOO'S NEST"
"Everybody knows who's Number One!"

CENTURY INN — "DECA-DANCE DISCOTHEQUE", "Our Pub", entertainment daily.

STEWARTS — Nightly dining par excellence — Victoria's best — Louise Rose at the piano. 388-7021.

KOSTAS — Authentic Greek dining. Live entertainment nightly. 384-4196.

GRAYLINE SIGHTSEEING TOURS — Butchart Gardens — includes afternoon tea — 1:30 daily. Grand City Drive — daily — 11:30 and 2 p.m. 388-5248.

OLDE ENGLAND INN — For a night to truly remember, dine by romantic candlelight and savour our fine English Menu — Roast Sirloin of Beef and Yorkshire Pudding — our Specialty. Nightly 5-9. 388-4353.

INGRAHAM RODEWAY INN — Victoria's Country Music Spot — Featuring Nashville B.C., in the Big 'I' Cabaret. Top Live Bands, Friday and Saturday 9-2 a.m. This Friday and Saturday — Wayne Peters and "HOME BREW".

RECREATION: OAK BAY — Your place for fun and fitness! Swimming, skating, curling, tennis, socializing . . . For more information please dial 595-SWIM.

Deep Cove Chalet

LUNCH and DINNER 12-2:30, 5:30-9:30
CLOSED MONDAYS
RESERVATIONS RECOMMENDED
656-3541 11190 Chalet, Sidney
2-15

WEEKEND SPECIAL
FRIDAY, SATURDAY NIGHTS
SCHNITZEL CORDON BLEU WITH PEROGIES .... $6.95 per person
INCLUDES OUR GREAT SALAD BAR OR HUNGARIAN GOULASH SOUP
Tokaj Hungarian Restaurant Villa
1122 YATES ST.
383-4732
AMPLE FREE PARKING
OPEN MON. TO SAT.

★ HENRY BECKMAN ★
in
tennessee williams
CAT ON A HOT TIN ROOF
starring
LALLY CADEAU & ROBIN WARD

PULITZER PRIZE WINNER
CRITICS AWARD WINNER

NOW TO MAR. 15 — 8:00 P.M.
AT THE McPHERSON PLAYHOUSE
TICKETS AT: McPherson Playhouse box-office, Hatley Park Brandywine; Hillside Mall Ticket Centre, Cards 'n Things (Sidney)
Sponsored by AIR CANADA and Laurel Point Inn, DELTA HOTELS LIMITED
BASTION THEATRE COMPANY

THE VICTORIA SYMPHONY
PAUL FREEMAN, MUSIC DIRECTOR

SUNDAY, MARCH 16
2:30 P.M.
MONDAY, MARCH 17
ROYAL THEATRE
PAUL FREEMAN, Conductor
LEONARD ROSE, Cellist

PROGRAMME:
OVERTURE TO COLAS ET COLINETTE .... Quesnel
CONCERTO FOR CELLO IN A MINOR, OPUS 129 .... Schumann
SYMPHONY NO. 1 IN C MINOR, OPUS 68 .... Brahms

TICKETS:
$4.50, $6.50, $7.50 and $9.50 at McPherson Playhouse Theatre, Hillside Ticket Centre, Hatley Park Brandywine Store, Cards 'n Things (Sidney), UVic and at the door 1 hour prior to performance.
3-8

Have fun with... VIC REC
CITY OF VICTORIA DEPARTMENT OF RECREATION

THE ARENA — SKATING

SATURDAY
FAMILY SKATING 10:00-11:30 a.m.
PUBLIC SKATING 2:30-4:00 p.m.

SUNDAY
MINOR HOCKEY 6:00 a.m.-12 NOON
POPS '80 ICE SHOW 2:00 p.m. and 7:00 p.m.

TUESDAY
TINY TOTS SKATING 1:30-3:00 p.m.

WEDNESDAY
VAN HALEN ROCK CONCERT 8:00 p.m.

THURSDAY
TINY TOTS SKATING 1:30-3:00 p.m.

FRIDAY
PARENT and TOT HOCKEY 7:00-8:00 p.m.
GUYS and GALS SKATING PARTY 8:15-10;00 p.m.

THE CRYSTAL — SWIMMING

SATURDAY
EARLY BIRD SWIM 7:00-8:30 a.m.
FAMILY SWIM 10:30-12 noon
PUBLIC SWIM 1-4:30—7-9 p.m.
ADULT SWIM 9-10:30 p.m.

SUNDAY
PUBLIC SWIM 1-4:30 p.m.—7-8:30 p.m.
FAMILY SWIM—5-6:30 p.m.
ADULT SWIM—8:30-10:30 p.m.

MONDAY
EARLY BIRD SWIM 7:00-8:30 a.m.
ADULTS ONLY, 9:00-11:30
NOON, 11:30 a.m.-1:30 p.m.
ADULTS ONLY, 1:30-3:00 p.m.
ROLLING HOME, 4-6 p.m.
PUBLIC SWIM, 7:30-9:00 p.m.
ADULTS, 9:00-11:00 p.m.

TUESDAY
EARLY BIRD, 7:00-8:30 a.m.
LADIES ONLY, 9:30-11:30 p.m.
NOON, 11:30 a.m.-1:30 p.m.
Nifty Sixties, 1:30-3:00 p.m.
Parents - Tots, 1:30-3:00 p.m.
PUBLIC 3:00-5 p.m. 7-9 p.m.
ADULTS, 9:00-10:30 p.m.

3-14

CONGRATULATIONS
ON THE OPENING OF
WONG'S RESTAURANT LTD.
Where the art of traditional Chinese cooking is practiced to perfection.

WAYNE and MAY
. . . invite you and your family to join us in the fine dining atmosphere of Wong's.

548 FISGARD 381-1223
Courtesy of PAC-WEST International Real Estate Brokers Inc.
3-14

ACADEMY AWARD NOMINEE: BEST ACTRESS — MARSHA MASON

The script is pure gold.
Marsha Mason is outstanding.
GENE SHALIT—NBC-TV

Neil Simon's
Chapter Two

Columbia Pictures Presents A Ray Stark Production · **James Caan** · **Marsha Mason** in Neil Simon's **"Chapter Two"**
A Robert Moore Film · Also starring Valerie Harper · Joseph Bologna · Music by Marvin Hamlisch
Screenplay by Neil Simon · Produced by Ray Stark
Directed by Robert Moore · From Rastar
© 1980 COLUMBIA PICTURES INDUSTRIES, INC.
MATURE — WARNING: OCCASIONAL SWEARING AND COARSE LANGUAGE (B.C. DIRECTOR)
odeon 2, 780 YATES STREET, 383-0513
MATINEE: FRI., SAT., SUN. 2:00, 4:25
NIGHTLY 6:55, 9:15

DO NOT EAT:

apple pie
baked beans
bologna
bread
candy
cannelloni
cheesecake
chocolate
cupcakes
danish
doughnuts
dumplings
eclairs
egg rolls
fettucine
fondue
french fries
gravy
honey
ice cream
lasagna
macaro
ma
m

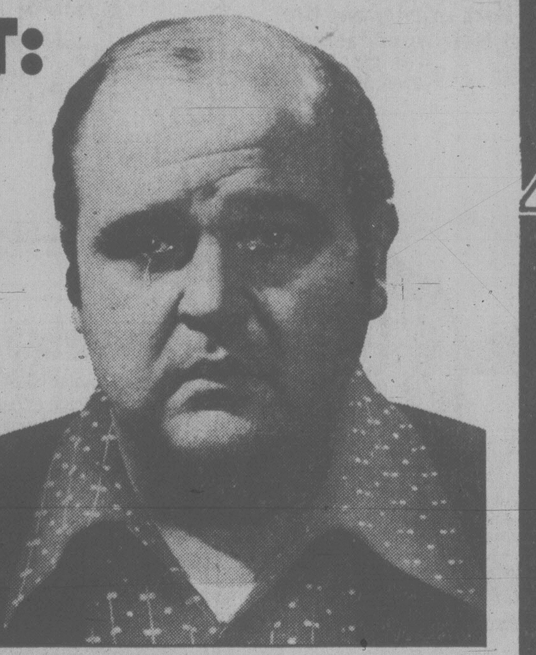

A FILM BY ANNE BANCROFT
Fatso

CANADIAN ODEON THEATRES

Starring DOM DeLUISE in "FATSO"
ANNE BANCROFT · RON CAREY · CANDICE AZZARA
Written and Directed by ANNE BANCROFT Produced by STUART CORNFELD
Associate Producer JONATHAN SANGER Music by JOE RENZETTI
A Production of Brooksfilms Ltd. Color by DeLuxe®
READ THE BALLANTINE BOOK
© 1980 TWENTIETH CENTURY-FOX
MATURE — WARNING: Some Coarse Language & Swearing (B.C. Director)
Children and Golden Age $1.25
STARTS TODAY!
odeon 1, 780 YATES STREET, 383-0513
MATS FRI., SAT., SUN. 1:45, 3:15, 5:10
NIGHTLY 7:10, 9:15

STARRING:
STEVE MARTIN
Bernadette Peters
Catlin Adams
Jackie Mason

The JERK
A RAGS TO RICHES TO RAGS STORY.
MATURE — WARNING: Some Coarse Language (B.C. Director)
MAT SAT. 2:00
NIGHTLY 7:15, 9:20
COUNTING HOUSE 1, BROAD AT BROUGHTON, 383-3434

"'Coal Miner's Daughter' is an achievement in American cinema. Sissy Spacek gives an absolutely stunning performance... it is breathtaking. I say: Sissy Spacek for Best Actress of 1980."
— Richard Grenier, Cosmopolitan Magazine

"A total joy from beginning to end... spirited, honest and life affirming. Sissy Spacek and Tommy Lee Jones are mesmerizing. Beautifully directed by Michael Apted. You'll be rivited to the screen."
— Rex Reed, New York Daily News

"Movie of the month...see 'Coal Miner's Daughter' and you'll be won over."
—Edwin Miller, Seventeen Magazine

"Sissy Spacek makes a quantum leap to major stardom... Tommy Lee Jones has the strongest part of his screen career, and plays it with strength and subtlety. The entire cast is perfect."
— Bruce Williamson, Playboy

"'Coal Miner's Daughter' positively shines with freshness and power."
— Lynn Minton, McCall's Magazine

"Sissy Spacek gives a virtuoso performance."
— David Ansen, Newsweek Magazine

Coal Miner's Daughter

SISSY SPACEK TOMMY LEE JONES
"COAL MINER'S DAUGHTER"
also starring BEVERLY D'ANGELO LEVON HELM Screenplay by TOM RICKMAN
Based on the Autobiography by LORETTA LYNN with GEORGE VECSEY Executive Producer BOB LARSON
Produced by BERNARD SCHWARTZ Directed by MICHAEL APTED A BERNARD SCHWARTZ Production
A UNIVERSAL PICTURE
Original Soundtrack On MCA Records and Tapes | Now a Warner Book
©1980 UNIVERSAL CITY STUDIOS, INC., ALL RIGHTS RESERVED
MATURE — WARNING: Occasional Suggestive Scenes (B.C. Director)
haida, 808 YATES STREET, 382-4278
Golden Age $1.25
MAT SAT., SUN. 2:00, 4:30
NIGHTLY 7:00, 9:30

INCLUDING
NOMINATED FOR 9 ACADEMY AWARDS
BEST PICTURE. BEST SUPPORTING ACTRESS BEST SCREENPLAY
BEST ACTOR BEST SUPPORTING ACTOR BEST CINEMATOGRAPHY
DUSTIN HOFFMAN BEST DIRECTOR BEST FILM EDITING

COLUMBIA PICTURES PRESENTS A STANLEY JAFFE PRODUCTION
DUSTIN HOFFMAN
IN
"KRAMER VS. KRAMER"
MERYL STREEP JANE ALEXANDER
and introducing JUSTIN HENRY

MATURE — WARNING: Occasional Nudity and Swearing (B.C. Director)
MAT SAT. 2:00
NIGHTLY 7:00, 9:00
COUNTING HOUSE 2, BROAD AT BROUGHTON, 383-3434
Children and Golden Age $1.25

Roaring welcome for the Eagles

Forget the swallows coming back to Capistrano. The Eagles came back to Los Angeles during the weekend and more than 75,000 fans gave them a sold-out welcome.

Scalpers collected $200 a ticket for the four-day concert series and there were more stars in the audience than there were on the stage.

Among them: Jane Fonda, Neil Diamond, Rod Stewart, Michael Douglas, Helen Reddy, Donna Summer, Gilda Radner, Annette Funicello, Roy Orbison, Laraine Newman, Ray Bradbury, Andy Gibb, Martin Sheen and Deborah Harry. Elton John and Jackson Browne joined the group on stage while John Belushi did cartwheels and Dan Ackroyd boogied.

That's some party, even by Tinseltown standards.

MALAHAT CHALET

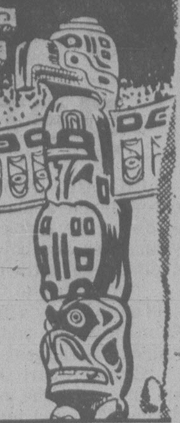

WELCOME BACK!
We're now open again for Breakfast, Lunch and Dinner!
FOR RESERVATION PHONE 478-3386

RD ROYAL OLYMPIC HOTEL
642 Johnson Street ● 388-5513
FRIDAY AND SATURDAY
STEAK DINNER SPECIAL
6-oz. Sizzling Top Sirloin, Baked Potato, Sour Cream, Chives, Bacon Bits, Garlic Toast and Vegetables, Soup or Salad.
A BIG PRICE FOR A BIG APPETITE! $4.26
HAVE DINNER AT OUR COST
Reservations please 388-5513
Gatsby's FAMILY RESTAURANT

IT'S 99¢ MONTH AT RED LION MOTOR INN
● RED LION COFFEE GARDEN
BREAKFAST SPECIAL Includes 2 eggs, hash browns and toast 99¢
STEAK AND EGGS Served anytime 2.99
LUNCHEON SPECIAL Includes chef's choice of sandwich and cup of soup 1.99
DINNER Steak Dinner Includes baked potato or french fries, garden vegetable, rolls and butter 2.99
● TOWER LOUNGE Featuring EMBERS and Dancing Nightly
● THE RED LION COFFEE GARDEN
Open weekdays from 6 a.m. 'til 10 p.m. Sat.-Sun. 7 a.m.-9 p.m.
RED LION INN
RED LION MOTOR INN 3366 DOUGLAS 385-3366

LEARN TO DRIVE!
Young Drivers of Canada
YD
SAFE, DEFENSIVE, COURTEOUS DRIVING
DRIVER TRAINING COAST TO COAST
NEXT REGULAR COURSE STARTS THURSDAY, MARCH 20th 6:30 P.M.
★ SPECIAL ★
Separate Morning Adult Classes Starting Monday, March 31st 9:30 A.M.
SINGLE LESSONS OR A COMPLETE Y.D. COURSE
$50 I.C.B.C. Refund on Successful completion of course.
● Private in-Car Instruction
● Course Fee Tax Deductible
● Mobile Classroom
● Use of Car for Driver's Road Test
● Special Attention Toward Nervous Person
OPEN: MON. THROUGH THURS. 8 A.M. to 9 P.M. FRI. and SAT. 8 A.M. to 5 P.M.
CALL NOW!
Avoid disappointment, seats fill up fast
382-4822
1820 BLANSHARD ST.

FOUR SEASONS MUSICAL THEATRE presents
CINDERELLA

A MUSICAL PLAY FOR CHILDREN OF ALL AGES
FINAL PERFORMANCE SATURDAY, MARCH 15—2 P.M.
PARKLAND SCHOOL, Sidney, 656-7271
All tickets $2.50, doors open 1 p.m.

HARPO'S
Tonight
SKYBOYS
Northwest's Finest from Seattle
Wed.-Sat. March 12-15
15 Bastion Square
Information 385-5333
CABARET

KING CRAB NIGHT
EVERY FRIDAY and SATURDAY
$8.95 BIG JUICY CRAB LEGS SERVED WITH RICE, VEG., GARLIC BUN & HOT DRAWN BUTTER
IVANHOE'S
1314 GOVERNMENT ST.
CALL 383-0913 for reservations

KINTEK CINESONICS SOUND
THE ULTIMATE SOUND EXPERIENCE HEAR IT NOW!!
WINNER OF 6 ACADEMY AWARDS!
DAVID LEAN'S
DOCTOR ZHIVAGO

GENERAL
NIGHTLY AT 7:30
QUADRA
HELD OVER! 2nd SMASH WEEK!
Quadra at Hillside 382-3370

Amity's
IN THE RESTAURANT
STEAK OSCAR
Delicious steak topped with Alaska Crab and asparagus with hollandaise. Served with your choice of baked potato or rice, fresh vegetables, fresh hot loaf of bread.
$8.95
IN THE LOUNGE

BRANDY
NIGHTLY FROM 8:30
Colony ALL IN THE MOTOR INN 2852 DOUGLAS 385-2441

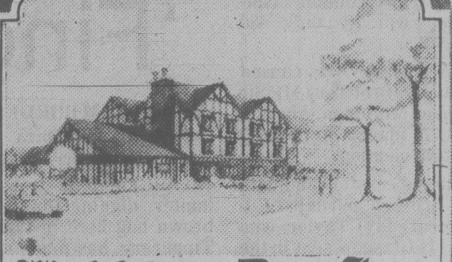

Waddling Dog Inn
THIS WEEK'S SPECIAL
SOUP DE JOUR or CHEF SALAD
CORNISH GAME HEN STUFFED WITH WILD RICE
FRESH VEGETABLE
DEEP DISH APPLE PIE
BEVERAGE
11.95
2476 Mt. Newton X Rd. 652-1146
On Patricia Bay Highway, 5 Miles From Ferry
AMERICAN EXPRESS, MASTER CHARGE, CHARGEX

St. Patrick's Celebrates . . .
SUNDAY, MARCH 16th
"Take the Whole Family" for
CHICKEN or SPARERIBS
FULL COURSE DINNER INCLUDES
Our Special Salad
Vegetable—Choice of Potato
French Garlic Bread
Sherbet—Beverage

Gay Nineties Spare Rib House
PER PERSON ONLY 6.95
CHILDREN'S MENU $3.50 UNDER 10 YEARS
825 BURDETT — CHERRY BANK HOTEL 385-5380

Swiftsure Restaurant Specials
daily 5 to 10 pm
BONED GAME HEN $10.95
Presented with brandy sauce, wild rice dressing, fresh vegetable of the day and tomato provencale. Includes soup or salad, garlic toast, dessert and tea or coffee.
BOUILABAISSE $11.95
A seafood feast in a deliciously thick broth. Includes chunks of cod, lobster, scallops, prawns and clams and mussels in the shell. Served with with wild rice.
Swiftsure INN ON THE HARBOUR
427 Belleville Street, Victoria, 386-3451

LANDMARK CINEMAS
They're rich. They're in love. They're negotiating.
And they're very funny!

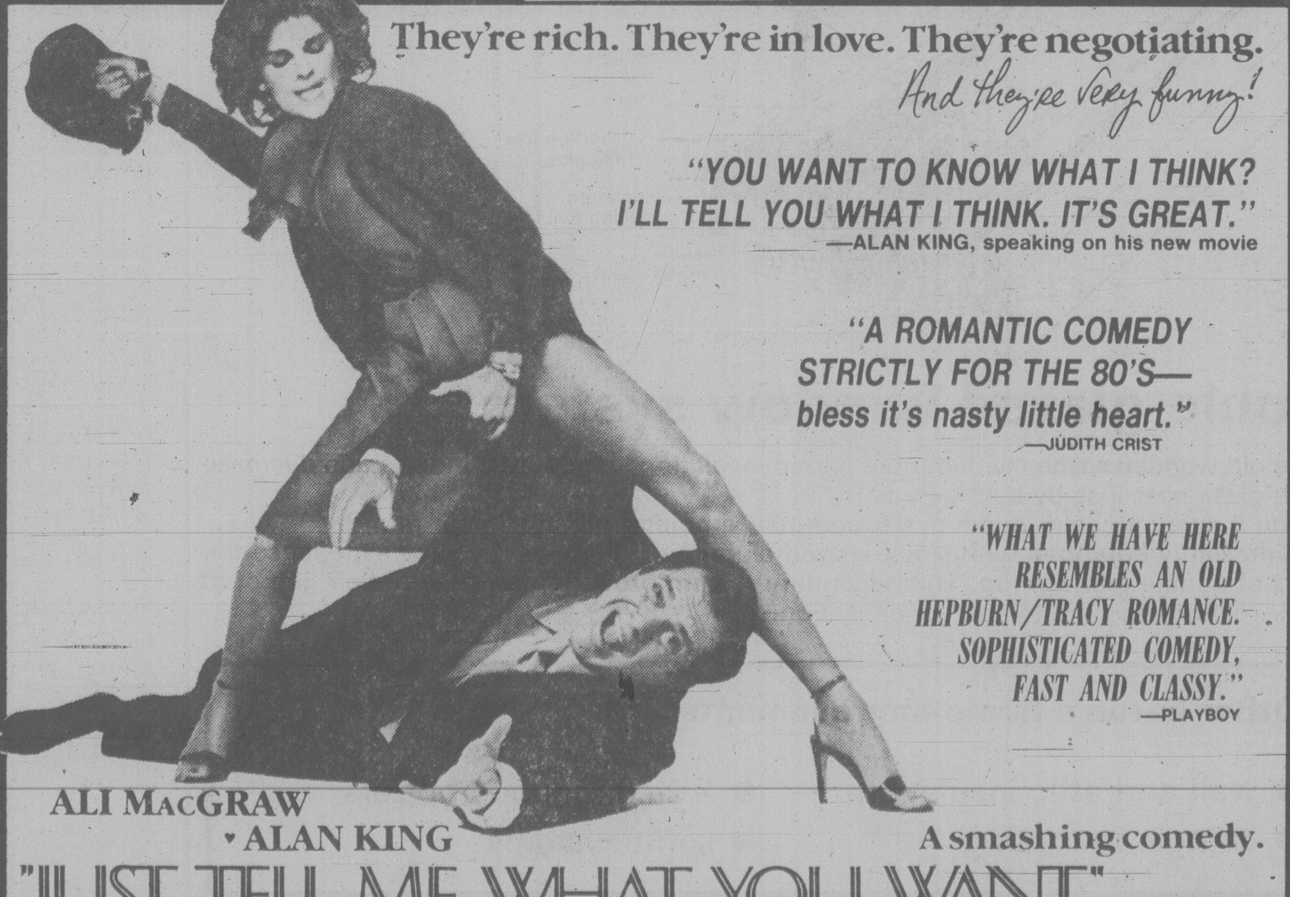

"YOU WANT TO KNOW WHAT I THINK? I'LL TELL YOU WHAT I THINK. IT'S GREAT."
—ALAN KING, speaking on his new movie
"A ROMANTIC COMEDY STRICTLY FOR THE 80'S— bless it's nasty little heart."
—JUDITH CRIST
"WHAT WE HAVE HERE RESEMBLES AN OLD HEPBURN/TRACY ROMANCE. SOPHISTICATED COMEDY, FAST AND CLASSY."
—PLAYBOY
ALI MacGRAW
ALAN KING
A smashing comedy.
"JUST TELL ME WHAT YOU WANT"
MATURE
WARNING: Frequent Coarse Language & Occasional Nudity (B.C. Director)
EVENINGS: 7:00 and 9:00 p.m. MATINEE SATURDAY & SUNDAY at 2:15 p.m.
TOWNE CINEMA 382-5922 808 DOUGLAS IN NOOTKA COURT

TONITE MIDNITE madness
MARIJUANA WEED FROM THE DEVIL'S GARDEN!
SHOWTIME 12 MIDNITE
Reefer MADNESS
And ON THE SAME PROGRAM! from Duane Esper, Producer of "FREAKS!"
"SINISTER HARVEST"
REEFER MADNESS - A 1936 DOPE SMOKING CLASSIC
ADMISSION $4
'REEFER MADNESS' TONITE AT 12 MIDNITE | BOX-OFFICE OPENS 10:30 P.M.

4-DAY MIRACLE CRUSADE
CANADA'S MISSIONARY EVANGELIST MAX SOLBREKKEN

Faith comes by hearing
Come believing and bring a friend
March 17, 18, 19, 20 7:30 p.m.
RED LION INN (near Woolco)
3366 Douglas St.

U-FRAME-IT
T'is and T'at Sale
March, 1980

THIS WEEK

MARLON and LOA
Mon. thru Sat. from 8 p.m.
Royal Oak INN
VICTORIA'S ENTERTAINMENT CENTRE
an attraction of Prestige Entertainment

ST. PATRICK'S DAY VARIETY CONCERT featuring
Blades of Barley — Irish folk group
Bert Johnston — Irish Tenor
Daloras Gaynor Academy of Dance
Margaret McLynn — Pianist
Owen Finnigan — a real live leprechaun!
Directed by Sylvia Hosie
at the
Cowichan Theatre in Duncan
8:00 P.M.
Tickets: Cowichan Theatre Box Office, Hillside Mall
$5.00 each — $3.00 O.A.P. and Children under 12

ROGER SIMPSON'S
Chef Roger's Restaurant
SPECIALIZING IN FINE FAMILY CUISINE
OPEN FOR DINNER FROM 4:30 P.M.
We cater for parties, social groups, and special functions. For more information please call 381-5744.
CHARGEX VISA master charge
1225 ESQUIMALT RD. RESERVATIONS PLEASE 381-5744

Black Friday to U.K. Tories

LONDON (AP) — The Conservative government of Prime Minister Margaret Thatcher was jarred today by sagging voter confidence, a parliamentary defeat and newspaper anger over its plans to boycott the Moscow Olympic Games in support of the United States.

Further souring the national mood, the government announced today that inflation had risen to 19.1 per cent a year.

In the first major test of Tory policies since a general election put Mrs. Thatcher in power last May, a byelection in the normally safe Tory commuter town of Southend saw the government's candidate win by only 430 votes.

The vacancy was caused by the death of Tory MP Sir Stephen McAdden, who had a 10,774 margin in the 1979 general election.

The successful candidate was Scottish journalist Edward (Teddy) Taylor, who lost his Glasgow seat in the general election. He got 13,117 votes, Labor candidate Colin George 12,687 and Liberal David Evans 8,939.

In the House of Lords, a revolt by 41 Tory peers — led by the Duke of Norfolk, who lives in Arundel Castle and saw the move as a blow at country life — helped wreck a government plan to reduce public spending by charging parents for school transport.

The upper chamber voted 216 to 112 against giving local authorities power to charge for school transport for journeys of more than five kilometres.

Meanwhile, the *Daily Mail*, a Tory newspaper, accused Thatcher of "cracking a totalitarian whip" to stop British athletes going to the Olympics; and the independent and influential *Times of London*, which normally supports the government of the day, warned against boycott coercion.

It was the government's first major defeat of the current Parliament in the 1,155-member House of Lords.

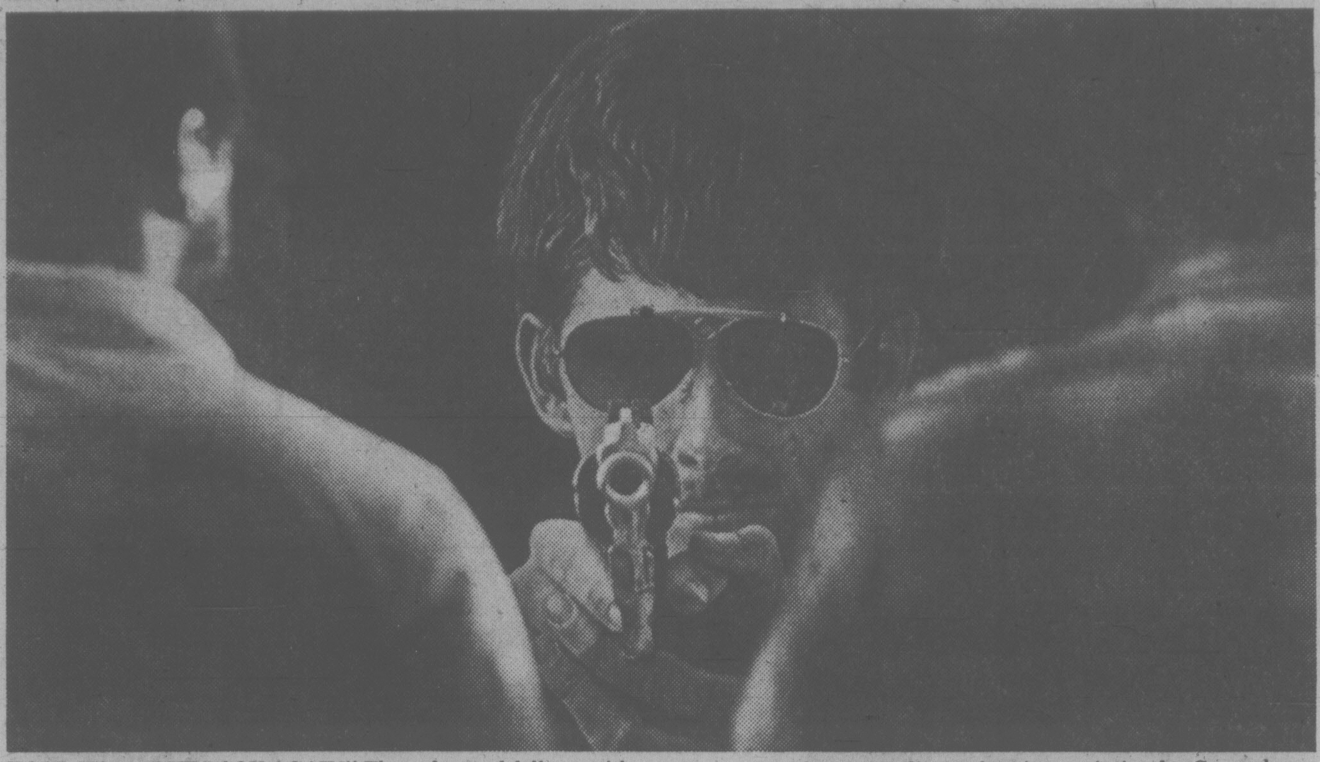

★ **HOLD IT! . . . BUT LOOK AGAIN!!** Those for-real fellows with their backs to the camera don't have to sweat. The dude pointing the gun's only an acrylic cowboy in a painting by Greensboro, N.C., artist David C. Smith. It's entitled "Clay Ranger."

'Find of century' made in bog

By WILLIAM BORDERS
New York Times

KILLENAULE, Ireland — An amateur treasure hunter, digging through a brown bog here in County Tipperary, has made what archeological experts are referring to excitedly as "the find of the century."

The uncovered treasure, an eighth-century communion set, including an intricately filigreed gold and silver chalice, is comparable to the Ardagh Chalice and the Book of Kells, two other Irish artifacts from the same period, according to archeologists.

"No one has found so fine a composite set of altar furnishings before," said Brendan O'Riordain, the director of the National Museum of Ireland in Dublin, 70 miles northeast of here. "It gives us an invaluable insight into the high level of craftsmanship of the period, as well as the way its religious life was conducted."

According to O'Riordain, the communion set was probably buried to keep it from being stolen by plunderers, either the Viking invaders who stormed across Ireland in the Middle Ages or thieves from a rival monastery.

Apparently it lay undisturbed just a few inches below the ground for 1,000 years until the cold and cloudy day last month when it was found by an Irish weekend explorer with a hand-held metal detector.

At his own request, the man's identity has not been disclosed. The ancient treasure troves law makes the priceless communion set automatically the property of the government. But the man who found it, who voluntarily took it to the museum in Dublin, will be paid a "substantial" award, O'Riordain said.

The discovery, which was made public just last week, reflects a golden period in Ireland's past. The *Irish Times* said Thursday in an editorial:

"It is not just the esthetic value of the objects which draws the eyes of the country. The hoard is seen as a key to our past. Who are we? What does this tell us about ourselves?"

Crowds of Dubliners are lining up to file past the communion set at the National Museum, where it went on display this week. After public interest dies down a bit, the set will be sent to the British Museum in London for cleaning and restoration, a delicate task that may take a year.

But it is in remarkably good shape now, except for a patina acquired from the large bronze basin that was placed over it for protection by whoever hid it here a thousand years ago.

The central piece, the chalice, is decorated with panels of very delicate gold filigree and amber settings, and has handles with elegantly ornamented escutcheons. The other pieces in the set are a strainer, made of gilt bronze, in the form of a ladle; a 14-inch paten, or circular tray, with gold filigree and glass studs, and a circular stand for the paten, elaborately decorated with interlace designs.

Although the man who made this archeological find acted "responsibly" in the Dublin museum director's opinion, other amateurs with metal detectors have not.

In London Wednesday the council and several other groups announced a campaign called Stop Taking Our Past — STOP — to oppose Britain's treasure hunters, who number more than 100,000.

Cheers ring as 'monster' gets chair

CHICAGO (AP) — Relatives and friends of victims cheered and applauded as John Gacy was sentenced to die in the electric chair for the sex slayings of 12 young men and boys. But it was only the beginning of another legal battle for the 37-year-old contractor.

"We talked to Gacy afterwards about round one," said one of Gacy's two lawyers, Robert Motta. The other, Sam Amirante, added: "We are now getting ready for round two — appeals."

Circuit Court Judge Louis Garippo on Thursday set June 2 for the execution of Gacy, convicted of murdering 33 young men and boys. An appeal to the Illinois Supreme Court is automatic with imposition of the death sentence.

The same jurors who debated one hour and 50 minutes to find Gacy guilty deliberated two hours and 15 minutes to before choosing the death penalty. Garippo denied a defence request for a new jury to sentence Gacy.

When the court clerk read the verdict, there was a burst of applause and cheers from the spectators. It was quickly subdued by guards.

Gacy, a former remodelling contractor, sat without expression as the jury's vote was read. After the sentencing, Gacy congratulated chief prosecutor William Kunkle and said he held no hard feelings.

"I'm thoroughly pleased with the verdict and I think it will help society to get rid of a monster like him," said Harold Piest, father of Gacy's final victim, 15-year-old Robert. Said John Godzik, father of another victim, who heard about the verdict on television: "I'd probably kill him myself — with my bare hands — if I'd been there."

Gacy was eligible for the death penalty because 12 of the murders, which took place from 1972 to 1978, came after the state's death-penalty law took effect in 1977. He also qualified by having committed a murder while taking indecent liberties with a minor and deviate sexual assault, both against the Piest boy.

Twenty-six of Gacy's victims were found buried under his house northwest of Chicago and three others elsewhere on his property. Four bodies were recovered from nearby rivers.

Gacy joins 20 men in Illinois awaiting execution. The last execution in the state was in 1962.

★

Steel strike thwarts tour by Queen

LONDON (Reuter) — Britain's increasingly bitter national steel strike today forced Queen Elizabeth to cancel a visit to a steel works in Workington in northwestern England.

Buckingham Palace announced that the visit, scheduled for next Friday, had been cancelled "in view of the continuing strike," which has shut down state-owned steel mills and some private foundries since Jan. 2.

Violence has flared on picket lines and talks between the British Steel Corporation and union leaders are deadlocked.

Divers pass 2,000 feet

DURHAM, N.C. (UPI) — Three men showing no ill effects from pressure equivalent to 2,003 feet below the sea are shattering notions of man's ability to function underwater.

The men — volunteers in an experiment at Duke University Medical Centre — have spent the last eight days in a dry, steel sphere which scientists can alter to simulate deepsea pressures. The previous record "depth" was reached by a French team in 1972, but the divers in that experiment exhibited signs of nausea, vomiting and tremors from the experience.

The difference was the addition of nitrogen to the men's breathing mixture, scientists said.

"It is a major breakthrough in diving physiology and has opened up the deep oceans for man-under-the-sea research," said Dr. Peter Bennett, director of the experiment. "Previously — in fact until this dive — it was generally believed that 1,000 feet was operational today and 1,500 might be with more research. Beyond that was a question mark."

The Duke volunteers — Delmar "Bud" Shelton, a physicians's assistant, William Bell, a fourth-year medical student, and Stephen Porter, a commercial diver — showed no ill-effects from the pressure, and Bennett said they would be taken to an ultimate depth of 2,140 feet before decompression work begins Saturday.

Save 20%

on Installed double glazed windows and thermal conversion windows
Fuel Savings plus Eaton's fine service
Sale ends March 29th

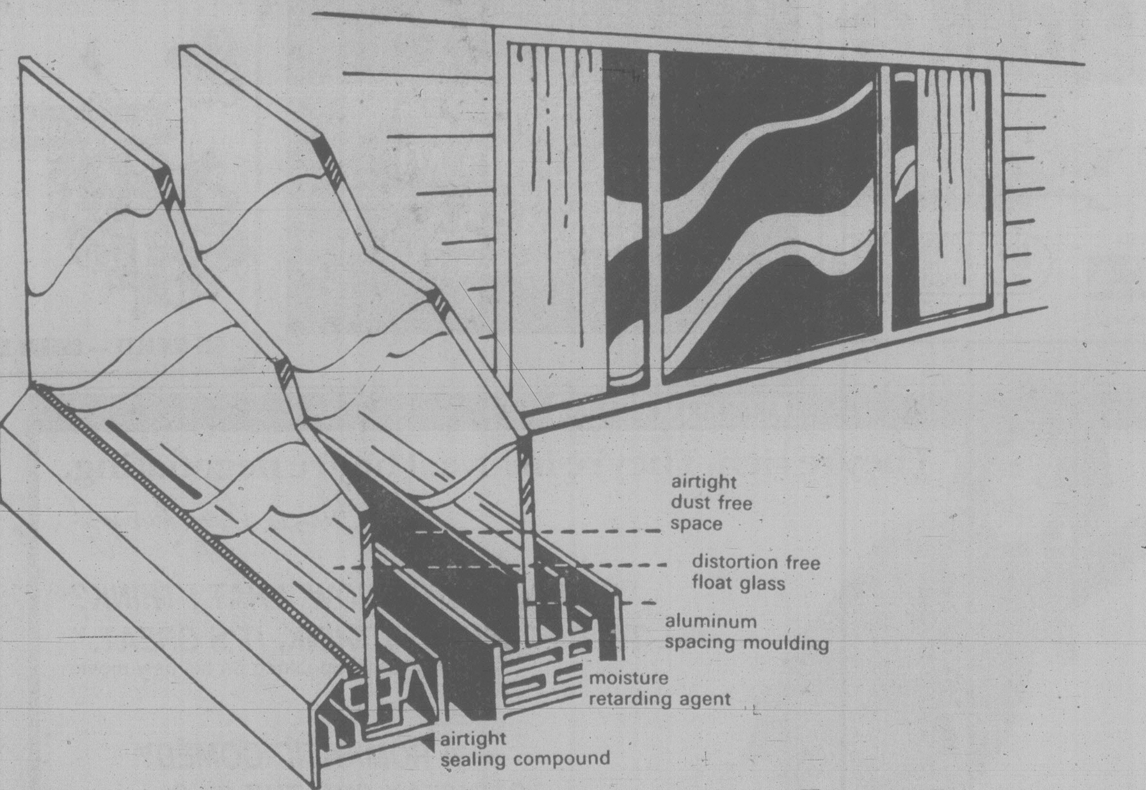

Double glazed window system

Replace old wooden sashes with double glazed insulating aluminum windows and decrease through-glass heat loss by as much as 50%.
And, you'll enjoy a cooler home in the summer, a quieter home all year round.
Homes presently equipped with single glazed aluminum windows can now experience the benefits of double glazing, too. This secondary system provides an insulating air gap of at least 1'', eliminating drafts and condensation.

Other Eaton's home improvements

- wall and attic insulation
- shingle re-roofing
- 5'' continuous gutters
- soffit systems

All installations performed by qualified tradesmen. And guaranteed by Eaton's. Just say ''charge it'' to your Eaton's account.

Phone now for a no-charge, no-obligation estimate and design service.
382-7141 Local 359

EATON'S
HOME IMPROVEMENT SERVICE

'Hostage-fate' voting starts

Times News Services

Iran voted today to elect a new parliament that Ayatollah Khomeini promised would decide the fate of the American hostages. President Abolhassan Bani-Sadr warned against what he said were attempts to intimidate some voters.

Khomeini cast his secret vote near his temporary home in Tehran where he has been staying since earlier this year for treatment of a heart ailment.

Khomeini has said the fate of the 50 hostages, now in their 132nd day of captivity at the U.S. embassy, in Tehran will be decided by the 270-member assembly when it convenes in April or May.

Troops and police were alerted in most of the nation because of the balloting.

Voting was suspended in three Kurdish regions because of what the government called instability, the Interior Ministry said in a Tehran radio broadcast.

Bani-Sadr said the fate of the hostages rests with the new parliament. He said he would appear before the legislature to "express my view on the issue."

The president also said in an interview with *The Washington Post* that he "personally" favored an Iranian government commitment to spare the life of the deposed shah should he ever be extradited from Panama.

Persons with a majority of the vote will win parliamentary seats in today's election. A run-off will be held in the next two weeks or so for the unfilled seats.

In an interview with *Le Figaro* newspaper which was published in Paris today, Bani-Sadr said Khomeini approved his position that the government's authority should not be defied by unofficial groups, and that the ayatollah planned to discuss the issue in his Iranian New Year message March 21.

"For me, the detention of the hostages is not an asset for Iran," he said. "It is in fact a weakness since it prevents us from acting on the international scene to pursue an independent national policy."

The shah, who has been living on Contadora Island in Panama since December when he left New York where he was treated for cancer, was reported ready to enter a private Panamanian hospital for surgery for an enlarged spleen.

Panama's Health Minister Dr. Jorge Medrano Thursday cleared the way for famed Houston heart surgeon Dr. Michael E. DeBakey to perform the hazardous operation by granting him special permission to practice medicine in Panama.

Hamilton Jordan, President Carter's chief of staff, was reported by CBS News Thursday to be in Panama to meet with officials about the shah.

Last year Jordan represented Carter in arranging for the ailing shah to enter Panama after Mexico declined to renew the deposed monarch's visa.

Medrano stressed that "a team of Panamanian doctors would have to be present and in any case a mixed team of doctors would attend the deposed shah of Iran."

Meanwhile, Paitilla Hospital sources said Thursday night that hospital medical staff would refuse to allow any U.S. medical team to take part in surgery there on the deposed shah.

The sources said doctors at the private hospital told members of the shah's staff that there are competent medical specialists in Panama fully qualified to assist DeBakey to carry out any operation.

The shah's New York doctors and sources at Paitilla Hospital have indicated that the hospital would be where any operation on the former monarch.

The hospital's doctors told two of the shah's staff about the ban on U.S. medical team when they visited the hospital Thursday evening, the sources said.

One medical source said officials of Paitilla Hospital, on the outskirts of Panama City, has cleared almost an entire floor of the maternity ward.

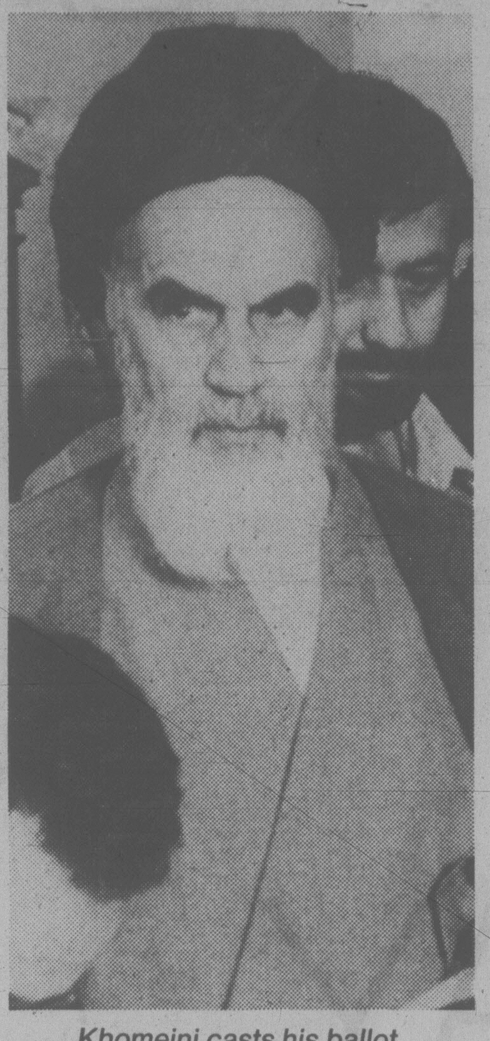

Khomeini casts his ballot

Afghan crisis game of musical chairs to clever grain men

Times News Services

WASHINGTON — A massive game of musical chairs has developed in the international grain markets because of the Soviet Union's efforts to replace grain shipments denied it by the U. S. export embargo.

The Soviets have been buying Argentine corn at such premium prices, for example, that many of that country's traditional customers have been driven out of the market.

These buyers, economists say, are turning to the United States for their supplies — and they are buying some of the same grain the United States refuses to sell to the Soviet Union.

And although the Russians' ability to buy grain elsewhere is expected to partially undermine President Carter's efforts to punish them for the invasion of Afghanistan, the fact that other grain buyers are being pushed into the U. S. market will partially offset federal deficit pressures created by the embargo.

The president announced the embargo Jan. 4, saying that in retaliation for the December invasion he was blocking shipment of 17 million tons of grain, primarily corn, to the Soviet Union.

Since then, Russian grain buyers have been trying to replace the embargoed U. S. grain in other markets. Despite administration efforts to get other countries to respect the embargo, the Agriculture Department estimate Thursday was that the Soviets have been able to obtain about 6 million tons.

Their notable success has been in Argentina, where Soviet purchases have driven the price of corn to roughly $150 a tonne, Agriculture Department officials said. A comparable U. S. price at Gulf ports Thursday was $114 a tonne, the officials said.

The degree to which Soviet efforts to replace the banned U. S. grain open new export markets for U. S. growers will have an ironic impact on the Carter administration's efforts to deal with inflation.

Every tonne of U. S. grain that Spain or any other country — except the Soviet Union — is willing to purchase from U. S. dealers will be another tonne the U. S. economy will not have to absorb.

Meanwhile, Afghan rebel spokesmen said today their forces have captured two northern provinces and killed 50 Soviet troops in an ambush in the northern town of Abkul.

A spokesman for the Hizbi Islami, one of the Moslem rebel groups opposing the Soviet occupation of Afghanistan, said his forces surprised a Soviet patrol searching homes for weapons in the Baghlan province town of Abkul last week.

On the Olympics boycott front, the U.S., Britain and Australia are arranging a meeting of Western and non-aligned nations next week to decide whether they can stage alternative games for athletes who stay away from Moscow.

British government sources said U.S., British and Australian officials intend to explore next week the possibility of staging alternative games the last two weeks in August at four or five sites scattered around the world, with four or five Olympic events held at each site. London; Los Angeles; Brisbane, Australia; and Nairobi, Kenya, are reportedly among the potential sites to be offered.

EATON'S

March 15 only at Eaton's

'Tis a dilly of a record sale

Faith and begorrah!

We thought St. Patrick's Day was a great reason to celebrate with a record sale But you don't have to be Irish to enjoy these low prices. We've got the latest in new wave, old wave and middle of the road sounds on sale March 15th. At these low prices, you'll have the luck of the Irish, even if you've never been to the Emerald Isle.

Cornerstone
Styx
L.P. 4.79 tape 5.99

Regetta de Blanc
Police
L.P. 4.79 tape 5.99

But the Little Girl
Understand The Knack
L.P. 4.79 tape 5.99

Permanent Wave
Rush
L.P. 4.79 tape 5.99

Armageddon
Prism
L.P. 4.79 tape 5.99

Phoenix
Dan Fogelberg
L.P. 4.99 tape 5.99

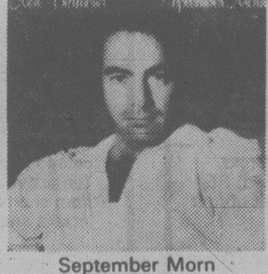

September Morn
Neil Diamond
L.P. 4.99 tape 5.99

Wet
Barbara Streisand
L.P. 4.99 tape 5.99

Fun and Games
Chick Mangione
L.P. 4.79 tape 5.99

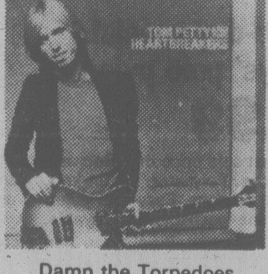

Damn the Torpedoes
Tom Petty
L.P. 5.99 tape 5.99

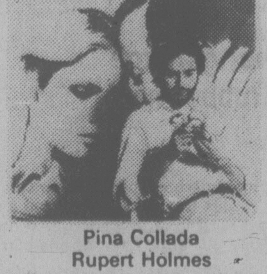

Pina Collada
Rupert Holmes
L.P. 4.79 tape 5.99

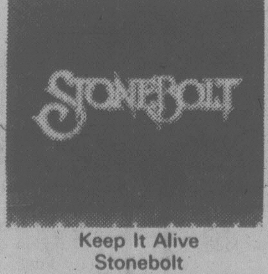

Keep It Alive
Stonebolt
L.P. 4.79 tape 5.99

Freedom at Point Zero
Jefferson Starship
L.P. 4.79 tape 5.99

Drum and Wire
XTC
L.P. 5.99 tape 5.99

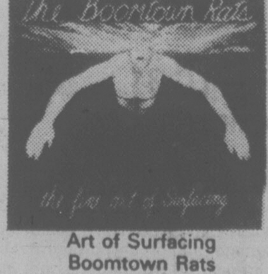

Art of Surfacing
Boomtown Rats
L.P. 5.99 tape 5.99

Need Love
Linda Rondstadt
L.P. 4.99 tape 5.99

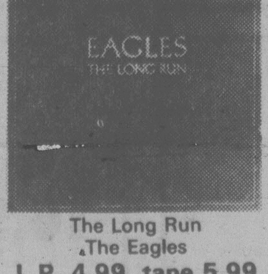

The Long Run
The Eagles
L.P. 4.99 tape 5.99

Head Games
Foreigner
L.P. 4.99 tape 5.99

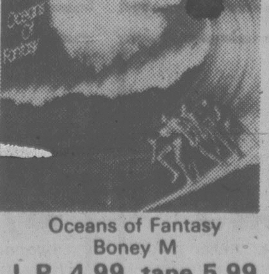

Oceans of Fantasy
Boney M
L.P. 4.99 tape 5.99

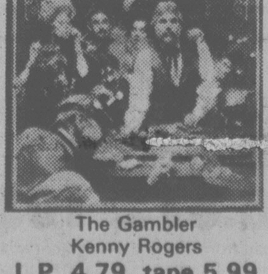

The Gambler
Kenny Rogers
L.P. 4.79 tape 5.99

Records, Main Floor, Home Furnishings Building

Store Hours: Monday, Tuesday and Saturday 9:30 a.m. to 5:30 p.m. Wednesday, Thursday and Friday 9:30 a.m. to 9:00 p.m.

Bogota captors eager to settle

BOGOTA, Colombia (UPI) — Leftist guerrillas holding the Dominican Embassy and 20 diplomats including the U.S. ambassador said today they are eager to reach "an immediate agreement" with the government on freeing the hostages.

The announcement came in a communique from the group, known as M-19, delivered to UPI in the morning mail in a plain brown envelope with no return address.

"We state once again, given the circumstances of the moment, our unquestionable desire to reach an immediate agreement, expressing unequivocally that only the government will be responsible for a fatal outcome in the present conflict," the communique said.

The communique evidently was prepared outside the besieged embassy by M-19 guerrilla group operatives supporting the more than 20 guerrillas who seized the building during a diplomatic reception Feb. 27 and took the hostages, including U.S. Ambassador Diego Asencio.

Talks with the government collapsed Thursday over the guerrillas' insistence on the release of jailed leftists in exchange for freeing their hostages.

Womb corpse for 30 years

PEKING (Reuter) — The corpse of an unborn baby carried in the womb for 30 years was removed from a 67-year-old woman recently in the northern Chinese city of Shijiazhuang, the New China News Agency (Hsinhua) said today:

"The patient. . . had felt unwell since her menopause at age 37."

The embyro, removed by caesarian section, weighed 113.4 grams and was 11.7 centimetres in length, with all organs developed.

Zimbabwe day set as reform near

Times News Services

SALISBURY — Rhodesia, Britain's last African colony, will become the independent state of Zimbabwe on April 18, British Gov. Lord Soames announced today.

Independence, originally intended for late March under last December's peace agreement, was delayed at the request of Prime Minister Robert Mugabe, who will assume his full powers as the Union Jack is lowered for the last time at midnight on April 17, the governor said in a statement.

Lord Soames will fly to London next Sunday for a three-day visit to discuss aid to the new state, the statement said.

Prime minister-designate Robert Mugabe, Africa's first democratically elected Marxist leader said Thursday he hoped Soviet Bloc countries would join the West in offering aid to help the new nation of Zimbabwe rebuild from seven years of civil war.

And in a move that the country's white minority had feared, he said under-utilized white-owned land will be used to establish collective farms and he announced plans to restructure Rhodesia's white-dominated civil service.

Mugabe gave no more details of the land expropriation, which was a key issue in the election campaign that brought him landslide victory in the country's first internationally recognized black majority election.

In his [illegible] conference since naming a cabinet, Tuesday, Mugabe said no Soviet bloc country has offered economic aid, but added, "I hope they will."

Mugabe said he has been promised aid from the United States, Sweden and all the European Common Market countries, including Britain.

He said his government's priorities are to rebuild the country's war-ravaged economy, resettle the estimated one million blacks forced from their homes by the fighting, and restructure the white-run civil service.

EATON'S

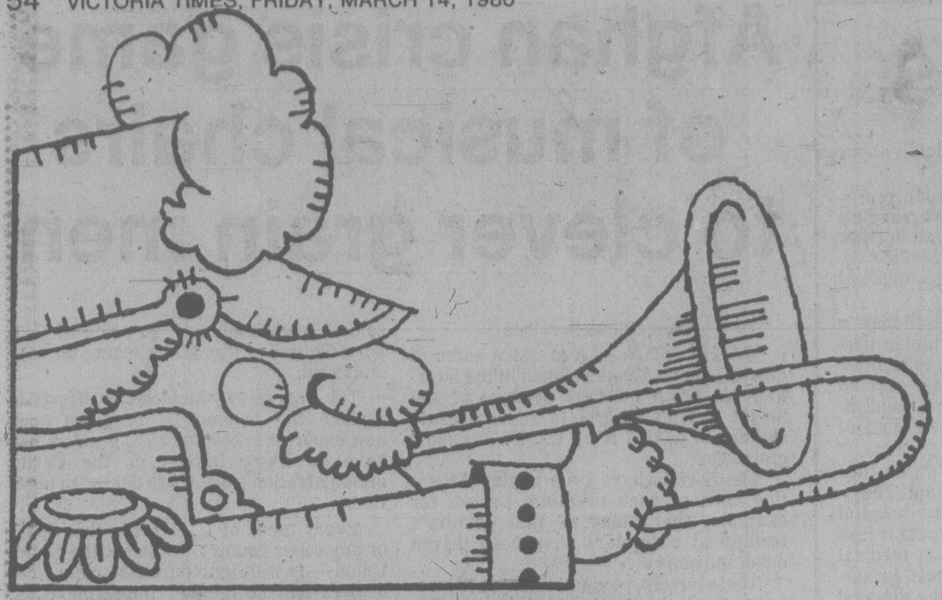

MARCH SALE

LAST DAY SATURDAY

These items are on sale Saturday only from store opening at 9:30 a.m. to closing at 5:30 p.m. while quantities last. Personal shopping only. Limited quantities. We reserve the right to limit quantities per item.

Sale priced napkins and tablecloths
.99 to 49.99

Set your table in style with Permament Press tablecloths and napkins. On sale for one day only at Eaton's, the last day of our March Sale. Easy-care napkins and tablecloths in assorted patterns and sizes.

Linens, Third Floor

Saturday only. Black and Decker Dustbuster
27.99

Quality plus value in this sale priced Dustbuster. A powerful, cordless, rechargeable vacuum cleaner by Black and Decker. Shop early on Saturday for this special. Limited quantities. Limit of one Dustbuster per customer.

Hardware, Lower Main Floor

25% off all leather jackets in reg. stock
138.75 to 172.50

Eaton's reg. 185.00 to 230.00. One day only! Men's leather jackets in a variety of styles including safari and bomber. Choose from many shades of brown, tan and wine and black. Sizes 36 to 46 collectively. All jackets are 25% off our regular prices.

Men's Wear, Main Floor

Roger and Galet soap on sale
1.99 hand size

Saturday only special! Roger and Galet soap in five assorted delicate fragrances. All come in a soap dish. Save on the hand size, or the **Roger and Galet bath size for only 2.99.**

Cosmetics, Main Floor

Save on printed spun polyester
2.97 m.

Soft, versatile, printed spun polyester fabric for dresses, blouses and sportshirts. Easy-care polyester available in floral and novelty prints in colorful spring shades. 115 cm. wide.

Fabrics, Third Floor

One-day special. Boys' polo pyjamas
3.99

A great sale price on "Bob and Jerry" polo pyjamas for boys. Polyester/cotton knit pyjamas are suitable for all seasons. Easy-care pyjamas are machine-washable and dryable.

Boys' Wear, Third Floor

Save on assorted Star Wars figures
1.99 ea.

Eaton reg. 2.99 each. Choose from Power Droid, Death Star Droid, Walrus Man, Hammer Head, R5 and D4. Popular toys for your children. Limit of four figures per customer.

Toys, Lower Main Floor

25% off Junior and active sportswear
9.00 to 28.50

Eaton reg. 12.00 to 38.00. Save 25% on Hang Ten active sportswear in the Peppertree. Choose from shorts, tank tops, T-shirts, jogging pants, jackets and sweatshirts. All in junior sizes S.M.L.

Peppertree, Floor of Fashion

Peppertree special. Junior T-shirts and sweatshirts
8.99 and 9.99

Many styles to choose from with cap sleeves or plain short sleeves and long sleeves. Add some color to your spring wardrobe with novelty designs in spring pastels and fashion brights. Junior sizes S.M.L.

Peppertree, Floor of Fashion

Canon LC 31 calculator on sale
18.70

Basic function, hand-held calculator with long-life batteries. **Canon LC 1016 calculator** with percentage, add-on and discount. Over 2000 hours on batteries. **59.98.** Batteries not included.

Business Machines, Lower Main Floor

10-piece Hostess completer set
3.99

Save on stainless steel completer set. Includes 2 tablespoons, butter knife, meat fork, jelly server, sugar spoon, gravy ladle, slotted spoon, sugar ladle, cake server. Limit of one set per customer.

Housewares, Main Floor,
Home Furnishings Building

All-weather garbage cans by Rubbermaid
9.99

Quality Rubbermaid garbage cans are on sale for one day only . . . this Saturday! Cans have a snap lock lid and are available in avocado green only. 17-gallon capacity. 70 only. Limit of one can per customer.

Housewares, Main Floor,
Home Furnishings Building

Sale priced toss cushions. One low price
5.99 ea.

Saturday, all-day special! Assorted styles of toss cushions in various sizes and colors. Choose from a wide range of fabrics to match your decor. Some cushions with fringes, some with piping. Limit of three per customer.

Draperies, Second Floor,
Home Furnishings Building

Men's 10-kt. gold jewellery on sale
36.87 to 103.49

Choose from our fine assortment of 10-kt. Italian gold jewellery for men. On sale at these special prices, Saturday only . . . so shop early for best selection. Assorted lenghts in box and cobra styles.

Men's Jewellery, Main Floor

Saturday Special Begonias
2/1.39

Begonia tubers. Choose from hanging doubles or carnation flowers. In reds, yellow, white, coral. Save now.

Garden Shop, Main Floor
Home Furnishings Building

Peppertree Junior Dress Clearance
16.99

Eaton regular 19.99 to 42.99. One and two-piece fashion dresses, career, casual and after-five styles to choose from, many one of a kind. Shop early for best selections. Broken sizes 5-13.

Peppertree, Main Floor

Tonight and Saturday
Cloudy with showers

Victoria Times

Payoff Puzzle — Puzzle prize $300

96th YEAR, No. 232 ★ ★ ★ | VICTORIA, BRITISH COLUMBIA, FRIDAY, MARCH 14, 1980 | 25 CENTS DAILY; 30 CENTS SATURDAY

Aged health care role eyed for VGH

By NORMAN GIDNEY

An $11 million plan to transform Victoria General Hospital into a multi-use health care centre for the elderly and a drug and alcohol rehabilitation facility was presented to Victoria city council Thursday.

Some type of emergency ward will also be a part of VGH's future, according to the presentation by Murray Halkett, chief planner of the Capital Region Hospital Planning Commission, and commission chairman Charles Perkins.

They outlined at council's informal caucus meeting a report the commission recently sent to the health ministry with recommendations for the old hospital.

VGH's acute care role will be phased out when the new general hospital on Helmcken Road opens in 1983.

The commission wants 150 long term care beds at the old VGH, everything from intermediate, extended and personal care, depending on how much help an aged patient needs.

The commission also wants day hospital facilities with a wide range of non-acute services which could be provided on a day care or outpatient basis.

Patients could come in for certain types of treatment in the morning and check out again in the evening to go home, Halkett said.

There would be a treatment unit for emergencies but not a full-fledged emergency ward.

Other recommended uses of the VGH include a cardiac rehabilitation ward, a hypertension clinic and space for a respiratory rehabilitation clinic.

Physiotherapy and psoriasis treatment would remain, along with the present lab and X-ray unit and there is a plan for an obesity clinic.

Under community care programs to be offered by the new institution, Halkett mentioned two innovative proposals.

Part of the old hospital would be used as a family practice residency for physicians and central offices for the hundreds of voluntary health care organizations in Victoria, such as Rape Relief and the NEED Crisis Line and various groups devoted to special patients.

The hospital annex has been suggested as a drug and alcohol detoxification centre, to replace the existing facility nearby on McClure Street, Halkett said.

Acute care beds are not part of the commission's plans for the VGH because the consensus of opinion in the local medical profession is that the quality of care would not be as high as at the other major acute care hospitals.

City council's main concern is to maintain a permanent, fulltime emergency ward at the VGH.

Ald. Bob Wright argued strenuously with Halkett over definitions.

He said no matter what it's called, it's going to be the first place a distraught mother comes to with her poisoned child or son with a broken leg and it has to be open around the clock.

"In the big operating cost, it's nickels, if not pennies," Perkins said.

But the public can't have the same services as Royal Jubilee and the new hospital, he added.

Auditor blasts gov't books

Bill Halkett photo

Betty Peters cuddles son Shawn after rescuers saved tot trom drowning

Neighbors save tot's life

A two-year-old boy whose breathing had stopped was rescued from Portage Inlet and revived by tenants of the Christie Point apartments.

Shawn Peters, son of Mr. and Mrs. Brian Peters, 2891 Craigowan, was treated for hypothermia and is in good condition.

He was released from Victoria General Hospital, where he was taken by ambulance after being pulled from the water by his father and given mouth-to-mouth resuscitation by 27-year-old Steve Aldersmith and Robin Cole.

The apartment manager called it "a real act of heroism. If it hadn't been for them that baby would be a statistic," he said.

The child wandered from his Christie Point home and apparently tumbled off an eight-foot grass bank into about two feet of water.

His father went looking, spotted the baby floating face-up and jumped in to pull him out.

Steve Aldersmith was driving past on their way to work.

"I saw this guy walking through the water. There was another guy there from the apartments, in a wheelchair, and people were shouting for help," Aldersmith said.

"I went over and took the baby and laid him down on the ground and did what you do."

Cole also gave resuscitation.

Aldersmith said it was his first opportunity to use the CPR (cardio-pulmonary resuscitation) method since taking a course from Saanich fire department in 1977.

By the ambulance arrived, the baby was wrapped in a blanket and crying.

B.C. accounts 'inconsistent'

By JAKE BANKY

The Social Credit government's accounting policies have drawn another blast from Auditor-General Erma Morrison.

In her annual report released today, Morrison said government accounting methods are so riddled with inconsistencies that she questions whether identifiable policies exist at all.

The report covers the fiscal year 1978-79.

In her report last year, Morrison delivered a long list of recommendations.

But in today's report, she says: "Little progress has been made toward improvement."

Of 44 recommendations made last year, Morrison says 24 show either no change or no significant improvment.

Others are listed as having made some improvement but more is needed.

The lack of internal control over revenue is common to all ministries, she said. Among her concerns are:

—Insufficient controls to ensure that all revenue is billed, collected and accurately recorded.

—Cash-handling procedures are often inadequate to safeguard receipts.

—There are few documented procedures for handling and recording government revenue.

—Detailed reports from the comptroller-general are seldom used effectively as a check on the accuracy of the central accounts.

These deficiencies, she states are serious enough to warrant immediate study and corrective agent.

Morrison says the government's control over revenues remains less than satisfactory.

For example, she lists $88 million in unpaid billings for timber royalties and stumpage fees at the end of the fiscal year under examination.

Morrison is also concerned about deficiencies in the accounting system of the finance ministry's Securities Section whieh acts as investment manager, trustee and agent for the province and for various trust, pension and sinking funds.

"Major improvements in the fund accounting and reporting practices of the central accounting system and the Securities Section system are urgently required," she warns.

The auditor-general repeats her recommendation that the $700 million debt of the B.C. Railway — which has been guaranteed by the government — be recorded as a direct government debt unless other financial arrangements are made to service the debt.

In this year's budget such an arrangement has been made — $70 million is set aside for the BCR's debt service charge this year.

Crash kills team

WARSAW (AP) — A Polish jetliner carrying members of a U.S. amateur boxing team on a flight from New York crashed near Warsaw's International Airport today, killing all 87 passengers and crew, authorities said.

It was one of history's worst crashes involving sports personalities.

The Polish Federation of Boxing said the U.S. team, numbering about 24, was aboard the LOT airlines flight, en route to international matches in Warsaw.

The Ilyushin 62 aircraft, with a crew of 10, crashed into an old czarist-era fort about five kilometres from the runway on its second approach in clear, sunny weather, witnesses said.

Among the team members reported aboard were two identified as the top young amateur fighters in the U.S., Lemuel Steeples of St. Louis and Andre McCoy of New Bedford, Mass., and Tom (Sarge) Johnson of Indianapolis, coach of the Amateur Athletic Union's national team and former trainer of the 1976 American Olympic team, which won five gold medals.

The crash recalled a Feb. 16, 1961 air disaster that wiped out the United States figure skating team. In that crash near Brussels, Belgium, 73 people were killed, 15 of them team members on the way to Prague for the world championships.

ON THE INSIDE

Pilots competence in question

Recent mishaps in Vancouver's harbor have officials worried about the handling of ships in port and the competence of harbor pilots. Page 3.

31 now caught in drug net

The number of arrests in the undercover drug raid in the Victoria area has risen to 31, leaving four suspects still at large. Page 23

Highrock and roll

The Esquimalt Sound hasn't taken over the rock world — yet. But, says George Moskal, "There's no question in my mind we're going to make it — the question is when." Page 25.

Changes fair

Local credit union spokesmen say proposed changes in regulations governing them are fair. Page 47.

Black Friday for U.K. Tories

Margaret Thatcher's frowning today after nearly losing a "safe" seat, suffering a defeat in the Lords, getting heavy flak for her Olympic Games policy and announcing bad inflation news. Page 52.

'Hostage-fate' vote begins

Iranians began voting today for a new parliament that Ayatollah Khomeini has promised will decide the fate of the American embassy hostages now in their 132nd day of captivity. Page 53.

INDEX

Births	33	Finance	8, 9
Capital Scene	20	Gardening	45
Classified	33-45	Lifestyle	24-27
Comics	48	People	25
Deaths	45	Prairies	28
Entertainment	49-51	Sports	12-15

Payoff puzzle on page 20

Artist's nudes arouse city hall

NORTH VANCOUVER (CP) — They put up with crusading politicians and cranky residents, but civic employees here have said no to nude paintings.

Thirteen of them have asked Mayor Jack Loucks to remove seven nude paintings, being exhibited along with 20 animal pictures and 12 landscapes by the same artist.

"I don't know why," says artist Dorothy Manning, a mother of five children. "They are very straight nudes — they haven't even got nipples."

"I saw the pictures and didn't like them," said one employee who asked they be removed. "They are very much nude."

The mayor says he neither approves nor disapproves but he is not sure whether city hall is an appropriate place for nudes.

"We'll leave them up for a few days and see what happens," he said.

Part of the problem is that the hall also serves as this Vancouver suburb's civic art gallery.

John L. Watts, an interior designer and vice-president of the local arts council, said the whole matter was "ridiculous and not worth discussing."

"If anyone is that prudish, they're not living in today's world."

Mrs. Manning, who is teaching painting, drawing and fine arts at the University of B.C., has had her work shown throughout North America and Britain.

She said the nudes are the type done in most art schools and that it's people's dirty minds if they see something evil in them.

NHL helps Campbell pay fine

TORONTO (CP) — Clarence Campbell, former president of the National Hockey League, has been given more than $50,000 by the league to help him pay part of his legal bills and $25,000 fine that followed a recent court conviction, *The Globe and Mail* says.

Campbell, 75, NHL president from 1946 to August, 1977, was given the fine and a one-day jail sentence last Friday after his conviction of conspiring to bribe Senator Louis Giguere.

The money from the NHL was allotted by the league's executive committee, the newspaper said, to help offset some of Campbell's legal bills — estimated at more than $100,000.

The news paper quotes a gover of the league as saying: "The idea originated when Bill Wirtz (chairman of the NHL board and president of Chicago Black Hawks) suggested that we help Mr. Campbell out. He represented us well in his many years of dedicated service and the gesture was unanimously endorsed."

John Ziegler, current NHL president, declined comment.

Maggie a museum ship in tourist trade bail-out

The Princess Marguerite is saved but won't sail, the local tourist industry is bailed out and Premier Bill Bennett is everybody's rich uncle.

In series of a fast-moving developments, with many details still to be worked out, here's what happened Thursday:

—Bennett offered the 32-year-old Maggie to Victoria for $1 as a floating maritime museum;

—A private, non-profit society composed of local businessmen will lease a jetfoil from Boeing to make three trips a day to Seattle;

—The Queen of Prince Rupert will carry foot passengers only and the plan is still for two trips a day.

Altogether, the plan will mean a total carrying capacity on the Seattle run this summer of 2,350 people — 550 more than the Marguerite could bring on a single trip.

The three-part scheme grew out of an invitation by Bennett to some 20 local businessmen and Chamber of Commerce officials to come down to his office for an afternoon meeting.

One of the participants, Victoria Ald. Bob Wright, described it as an enthusiastic, brainstorming session.

A partial list of the participants includes chamber president Cedric Steele, dentist and promoter Arne Lane, radio men John Ansell and Mel Cooper, developer Henry Eng and accountant Ron Campion.

They sketched out the deal with Bennett, Trans-

See JETFOIL page 22

Interest blizzard howling here and in U.S.

Times News Services

The high-interest-rate blizzard continued to howl in [illegible] States today as more banks put the freeze on easy credit.

Chilled by Thursday's hike in the Bank of Canada rate to 14.19 per cent, the Toronto Dominion Bank today set their prime rate at 15¾ per cent, up from 15 per cent — as did the Mercantile Bank of Canada and the National Bank of Canada.

Late Thursday the Canadian Imperial Bank of Commerce and the Bank of Nova Scotia announced similar increases.

The Toronto Dominion Bank also raised its mortgage rates today, with the five-year term now at 15.15 per cent from 14.5 per cent, while a major trust company, National Trust Co. Ltd., stopped offering mortgages for terms longer than one year and also increased its rates, [illegible]

The Royal Bank of Canada, which at last report was holding its prime at 15%, today announced that effective immediately it is raising its U.S. dollar base lending rate, at which it lends U.S. funds in Canada, by ¾ of one per cent to 19 per cent.

The Bank of Montreal also announced that it is increasing its U.S. base lending rate to 19 per cent from 18¼ per [illegible] tive immediately.

Meanwhile, Citibank, the second-largest bank in the U.S., today raised its prime lending rate to a record 18½ per cent, pushing up the cost of business borrowing another notch.

The action came just one day after many other major U.S. banks boosted their rates to 18¼ per cent from the 17¾ per cent rate that had been set just last week.

As the winter of financial discontent continues to keep North Americans in its icy grip, Canada today was buffeted by more gusts of bad news likely to freeze some of the newly-elected Liberal government's campaign promises:

● The Toronto stock market beat a sharp retreat in morning trading today, erasing gains made since [illegible]

Battered by uncertainty about Canada's new floating bank rate, an impending anti-inflation program in the U.S. and the bank rate on both sides of the border, the TSE index of 300 selected stocks plunged 31.70 points to 1935.09.

● And the Canadian dollar continued its plunge on North American money markets, toppling into the 84-cent U.S. range for the first time, [illegible] cember.

The currency opened at 85.14 cents U.S. today, only slightly lower than its previous close of 85.17. By noon, however, the currency had slumped to 84.84 — its lowest level since it closed at 84.93 on Dec. 19.

Finance Minister Allan MacEachen indicated Thursday that help for

See INTEREST page 2

Speedway eyes $10M expansion

Western Speedway in Langford is considering a long term expansion plan — it could cost $10 to $15 million — for its property.

The proposed expansion would include a drive-in theatre, campgrounds and perhaps even a dog racing track.

The Capital Regional Board's planning committee recommended recently that the property be given commercial recreation zoning.

The property is presently zoned rural residential but the speedway has been operating there for 25 years.

Speedway manager Tony Mortel says the 11 owners are looking at a 10-year plan to develop the commercial recreation potential of the 64-acre site.

The first step would be construction of a twin-screen drive-in movie theatre with room for about 800 vehicles.

If approval is obtained from the CRD, this could be operating by 1981.

A campground for recreation motor vehicles is also being considered, he said.

Originally, the plan was to provide enough camping space only for those racing at the speedway but because of the general shortage of camping facilities, the speedway hopes to increase this part of the development.

Also being eyed are a bowling alley, curling rink, swimming pool and race tracks.

However, definite plans have not yet been finalized.

Mortel said dog racing is being considered because of its tremendous popularity in other countries.

Dog racing is presently banned by legislation, he said, but there is talk that situation might change. If that happens, the speedway would be eager to build a track.

"We want to give as broad a definition as possible to the term commercial recreation. The exact use won't be decided immediately but will develop at the population grows and its needs are known," Mortel said.

The speedway spent $300,000 last year on upgrading.

Mortel said the site is somewhat set apart from its neighbors, and almost completely surrounded with buffer zones of trees. "We've been operating here for 25 years without too much trouble and I can't see these plans causing too much extra."

Mortel said as many as 2,500 to 3,000 cars come to the speedway for auto races.

Iran escape to affect B.C. tourism: Jordan

By AL FORREST

JORDAN . . . coming up roses

Tourism Minister Pat Jordan, after two months studying her new duties, says everything is coming up roses for the tourist industry.

Tourist revenues are expected to reach $1.85 billion this year, up from $1.69 billion in 1979.

The target, set four years ago, of achieving revenues of at least $2 billion a year by 1981 is well within reach.

"B.C. has a better opportunity than at any time in history to attract American visitors. Everyone we talk to — the secretaries, the store clerks — they all are saying nice things about Canada after we helped to rescue six of their people from Iran," Jordan said in an interview.

"Americans are more aware of Canada than at any time before and many will be visiting us this year."

Jordan said her ministry will develop a fall marketing plan — a first for B.C. — as a follow-up on its current spring program.

Theme for the year is Funfest 80.

"While we are doing this we are, at the same time, promoting the development of the arts," Jordan said.

For example, Tourism B.C. is publicizing local theatrical festivals and the increased attendance will help communities to upgrade their standards.

"We don't expect every community to develop professional theatre but they can move up to a consistently high standard."

"I am one of the luckiest people in B.C. to be given this opportunity," she said.

"There is so much a minister of tourism can do, not only to attract visitors, but to work for the development and protection of streams and forests and other natural attractions.

"We want to make British Columbians the most courteous and welcoming people in the world.

"This will not be something I, Pat Jordan, will achieve. It will be something we all do, working as a team."

The main role of the ministry is to encourage private enterprise to develop programs to attract visitors.

The ministry co-ordinates efforts and takes a lead in external promotion.

In her office she is trying to develop a multilingual team so visitors can be welcomed in their native tongue.

On the Princess Marguerite, Jordan said the mothballing of the ship was justified.

"The decision to stop using the Marguerite was a matter of the mind overruling the heart," Jordan said.

Heinrich denies fishermen need better labor code

Changes in the provincial labor code to suit commercial fishermen are not needed because there already is sufficient provision for them, Labor Minister Jack Heinrich said Thursday.

Representatives of the United Fishermen and Allied Workers Union were here Thursday to meet with MLAs and to press for revisions to the labor code to give commercial fishermen the same rights as organized labor.

About 250 union members protested briefly outside the legislature, but failed in attempts to get to talk to Premier Bill Bennett who said that he was too busy.

The union presented a brief to the government which stated that fishermen are at the mercy of the common law if they dare to strike.

Heinrich said, however, that in his opinion the fishermen are adequately covered under the labor code.

"Under Section 48 of the labor code there is a provision for a dependent contractor," he said.

"I think they classify themselves in that category, so I think they ought to again have another look at the code to see whether or not there is some protection for them and whether or not that vehicle would be operative in their interests."

Heinrich said the section of the code dealing with dependent contractors would cover somebody in the fishing industry who supplies his own tools and other equipment.

He suggested that the fishermen talk again with their counsel and review the code.

The union also noted in its brief that a 1975 strike by salmon net fishermen resulted in injunctions and an investigation into union strike activities by the federal combines investigation branch.

"Fishermen are at the mercy of vessel owners and the processors in Canada and the (federal) Combines Act would surrender our common fishery resources to capital," the brief said. "These attacks are obviously company-inspired and each turns on the confused status of fishermen with respect to their being workmen, employees, co-adventurers, entrepreneurs or whatever."

George Hewison, union secretary-treasurer, said he is reasonably happy that ministry lawyers would be meeting with lawyers for the union, but said the fishermen will have to keep up the fight for their rights.

"We want to be referred to like normal working people and we don't want all the legal claptrap to keep getting in the way."

The union said injunctions and threats of lawsuits have followed every effort by the union and the brotherhood to close the current herring roe fishery.

"These injunctions have been obeyed, but the union is faced with years of costly litigation," it said.

"Because of the emergency nature of the situation we urge that immediate legislation be enacted retroactively to render the strike of herring roe fishermen and their strike activities fully within the scope of the labor code and bring the strike and strike activities such as picketing within the jurisdiction of the Labor Relations Board for adjudication of complaints."

BOOKKEEPER

Business expansion necessitates a position of bookkeeper in our Victoria office. Successful applicant will be completely qualified and competent at senior levels of accounting and bookkeeping with a successful background. Duties will include payables, receivables, pay.oll, accounting, costing etc. This is a pemanent position offering top salary, company benefits. Apply with COMPLETE resume to

The Weathergard Shop
2145 Keating Cross Rd.,
Victoria, B.C., V8X 3X1

3-9

SALES REPRESENTATIVE

Build your career with us

Citation Cabinets, Canada's largest manufacturer of kitchen cabinets and bathroom vanities, is expanding its Vancouver Island sales force and has another opening in the Victoria area.

The sales representative we seek is a top level, aggressive sales professional capable of handling construction measurements, co-ordinating retails and possessing personal time management and creative design skills.

The successful applicant will be working independently from their home and be responsible for sales and service co-ordination in co-operation with the Nanaimo office.

Call collect for an appointment to discuss your future with Canada's largest cabinet manufacturer.

CITATION CABINETS

Steve Anderton
Vancouver Island
Sales Manager
758-2424

FBDB
FEDERAL BUSINESS DEVELOPMENT BANK

Is seeking applications for the position of CREDIT OFFICER for various locations primarily on Vancouver Island. The duties involve liaison with the business community; investigating and processing loan proposals; administration of a loan portfolio of commercial accounts.

Education

Preferred applicants will have a formal education in finance or commercial banking and possess a strong practical understanding of financial statements.

Experience

A minimum of two years in commercial financing is preferred.

Additional Requirements:
— Strong interpersonal communicative skills
— Ability to prepare written reports
— Ability to analyse financial data
— Ability to work independently and effectively
— Public speaking ability
— Demonstrated administrative skills
— Willingness to relocate

These are permanent positions with excellent staff benefits. The work is challenging and varied with opportunity for advancement.

Please send resume to:
Mr. G. K. Gustafson,
Assistant Director of Personnel,

FEDERAL BUSINESS DEVELOPMENT BANK
900 W. Hastings St., Vancouver, B.C. V6C 1E7

CAMOSUN COLLEGE ASKS:

Is there someone you know that deserves historical recognition.

Please help us select a name for the new building at YOUR Community College.

Mail your recommendation(s) with supporting material by March 31st, 1980.

To NAME THE BUILDING CONTEST
c/o Camosun College, 1950 Lansdowne Rd.,
Victoria, B.C. V8P 5J2

BOSSOM GLASS CO.
VICTORIA'S THERMOPANE WINDOW SPECIALIST
New construction or conversion
Phone 382-3031
113-3347 Oak St.
3-8

go Out to dinner at Home SAVE $2.25
THIS WEEKEND ONLY
FRI., SAT., SUN
March 16/80
BROWNIES
Reg. $9.25 Value
A SUPER FAMILY SPECIAL
9 pcs. Brownies Fried Chicken, Med. Coleslaw, Med. Potato Salad, Med. Bean Salad
ONLY $6.99
SAVE $2.25
fried chicken
Thumb Lickin' Good

1881 Fort St.
592-2476

4011 Quadra St.
479-1682

1205 Esquimalt Road
382-8201

310 Goldstream Ave., Colwood
478-0211

Coast to coast newspaper advertising sells the most

NATIONAL INTERIORS LTD.
MOVING SALE
SAVE
WE'RE MOVING TO BIGGER AND BETTER PREMISES AT DOUGLAS AND LARCH ACROSS FROM THE TALLY-HO
STOCK REDUCTIONS MEAN YOU SAVE BIG.
PRATT & LAMBERT
30% OFF ALL INTERIOR AND EXTERIOR COATINGS by Pratt & Lambert
50% OFF EXTERIOR SEMI-TRANSPARENT STAIN
15% OFF BRUSHES, ROLLERS AND ACCESSORIES
20% OFF ALL WALLPAPERS
NI
NATIONAL INTERIORS LTD.
1540 CEDAR HILL X ROAD
477-0151
50% OFF ROLL ENDS
PRICES EFFECTIVE 'TIL MAR. 31. WHILE STOCK LASTS
3-14

SCHOOL DISTRICT #81 (Fort Nelson)
PRINCIPAL
FORT NELSON SECONDARY SCHOOL
(Grades 9-12, 266 Pupils, 21 Teaching Staff)

Applications are invited for the Principalship of Fort Nelson Secondary School, duties to commence 80-08-01.

This modern, well equipped fully accredited school is located in the village of Fort Nelson. (Population 5,000). The school requires a mature and energetic principal who has a demonstrated record of effective leadership.

The school district provides a generous package of fringe benefits to complement one of the best salary grids in the province.

The village of Fort Nelson is an active community with a good selection of facilities and leisure pursuits.

The selection committee will be seeking an applicant who has:

— sound understanding of the secondary school curriculum, programme development, evaluation procedures and timetabling.

— ability to promote good teaching, sound planning and effective school-community relations.

— a good knowledge of needs, issues and problems affecting education.

— ability to work co-operatively with feeder schools and other agencies working with young people.

Candidates are required to support their applications with a resume of their professional experience and copies of recent reports and similar recommendations.

Applications will be received by the undersigned until 80-03-27.

Mr. G. Roth
District Superintendent of Schools
SCHOOL DISTRICT #81
Box 87
Fort Nelson, B.C.
V0C 1R0

—John McKay photo

Gazsity and his incinerator that recovers metal and plastic

Where there's no smoke there's a fire in Langford

By
BRENDA DALGLISH

Langford's fire chief had to ask Andy Gazsity whether he was burning anything in his odd-looking incinerator.

Why? The chief never saw any smoke coming from it.

Gazsity, owner of Cypress Recycle Ltd., couldn't have been more pleased.

The whole idea behind the experimental design — Gazsity mulled it over for 10 years — was to build a non-polluting incinerator from which he could recover metal and plastic from wiring materials.

Recently he got the final seal of approval, a permit to operate the incinerator which sits on his property off Station Road in Langford, from the Pollution Control Branch.

Approval only came after extensive tests to monitor emmissions from the smoke stack.

Gazsity calls himself a junkman but is in fact better described as a successful entrepreneur.

He came to Canada from Germany years ago and has never get over the amount of waste generated by out affluent society.

He first conceived the idea for the incinerator when he lived near an oil refinery in Vancouver.

Each time he watched the sulphur emissions pour out of the refinery's smoke stack he was displeased not only by the pollution, but also by the tremendous loss of sulphur.

It settled as a fine dust around the refinery but not in a form that could be recovered.

That was when Gazsity came up with the idea for his incinerator.

But because it used a fuel-intensive freezing system to recover the wastes and because there wasn't a sufficient market for sulphur, it wasn't economically feasible.

For several years, without success, Gazsity pondered different

Even chief didn't know if anything was burning in inventor's non-polluting incinerator

ideas for using large quantities of sulphur.

His chance to build the incinerator came when he saw the need for a more efficient method of recycling wiring materials.

Before the incinerator was perfected, copper was removed by running the wire through stripping machines.

But this process was awkward, labor intensive and not nearly as efficient as the incinerator, he claims.

He estimates he spent about $500,000 designing, and building the prototype.

Now Gazsity is trying to obtain a patent for the design which can be modified to suit a variety of different needs, including large-scale garbage burning.

The cost of building an incinerator from his design will be considerably less than what his first one cost, he says, predicting that many idustries will find a use for similar designs as fuel costs increase and garbage disposal becomes more difficult.

Right now he's considering modifications to the incinerator to turn the energy produced by it into heat or electricity.

The incinerator operates at low temperatures, burning the plastic off the wire without the use of much fuel.

Its design is such that copper oxide production is minimized and the maximum amount of copper is reclaimed.

In addition, he estimates that between 80 to 85 per cent of the plastic insulation material is also recovered with the remainder used to fuel the heat process.

Gazsity hopes to recover the costs of developing the incinerator by selling the design to other related industries.

Several large companies have already indicated their interest.

The non-polluting aspect of the design relies on filtering emissions from the incinerator through a fine water spray.

Drug arrests reach 31

The number of arrests in co-ordinated drug raids which began Thursday has risen to 31, including a man who turned himself in this morning.

Municipal police and RCMP drug squad officers held warrants for 35 suspects as a result of an undercover operation.

Supt. Ed Trefry, commanding officer of RCMP Victoria sub-division, said suspects still at large are those who were out of town at the time of the raids.

Persons taken into custody Thursday appeared in Victoria provincial court before judges Lorne Pearce and Harold Alder.

Crown counsellors Roger Cardinal and Malcolm Macaulay consented to releases of 12 on undertakings they will appear for trial, but said they would oppose release of the remainder.

Those not released were remanded in custody until this morning for possible bail hearings and election of their trial method.

Charged in the major drug crackdown with trafficking in cocaine were:

—Stephen Patrick Reardon, 23, of 400 Craigflower;

—Stuart Stanley Powell, 20, of 4480 Arsens Place;

—Daniel Fraser Hodd, 48, of 2421 Foul Bay Road;

—Alexander Michael Praymak, 30, of 3110 Irma;

—Grant Alexander Logan, 28, of Tollcross Road;

—Robert Basil Joseph Saunders, 47, of 412 West Burnside;

—Allison Charles Scott, 24, of 1083 Redfern and 837 Ellery;

—Brian John Wallace, 21, of 85 Wray Road;

—Frederick Stanley Hatten, 25, of 5197 West Saanich Road;

—David Bruce Wallace, 20, of 5197 West Saanich Road;

—Ted Alvin Sandholm, age not given, of 5197 West Saanich Road;

—Richard Patrick Sargent, 21, address not given;

—Graham Dennis Bibby, 27, of 405 Catherine;

—Paul Thomas Hatlen, 23, of 403 Edward.

Charged with trafficking in LSD were Powell and Tracy Mark Yeend, 21, of 1026 Pemberton.

Powell also was charged with trafficking in marijuana.

Charged with trafficking in hashish were Donald Marvin Sigurdson, 23, of 4163 Wilkinson Road, and Robert John Lloyd Nairn, 22, of 270 Government.

Gordon Bruce Pinkerton, 26, no address given, and Lori Amy Still, 25, of 3134 Alder, were charged jointly with selling a prescription drug, and Deanna Kim Dignan, 24, of 1354 Craigdarroch, was charged with trafficking in a controlled drug.

All but Powell, Hodd, Praymak, Saunders, Hatten, David Bruce Wallace, and Sargent were released on their own undertaking or their own recognizance, with a surety or cash deposit.

Private campgrounds going broke: official

Private campground owners are going broke trying to compete with the provincial government, says a spokesman for the B.C. Motels, Resorts and Trailer Association (BCMTA).

After five years the association has finally convinced the government to raise its rates, BCMTA managing director Bud Cary said today.

Year-round increases ranging from 25 to 50 per cent and more were announced recently by Lands, Parks and Housing Minister James Chabot.

The increases were criticized in the March edition of *B.C. Outdoors* as inflationary and unfair to the poor, elderly and underprivileged.

Cary has written a letter to the magazine's editor, Donald Stainsby, defending the association's position.

A survey by the association indicates 75 per cent of campers arrive in expensive motor homes and truck-campers and can well afford the fee increases, he said.

The survey also discovered 65 per cent of provincial campground users are from out of province.

"Why should we subsidize them?" Cary said, adding that $200,000 worth of firewood and other privileges were provided free to campers in provincial sites last year.

However, Chabot denied Thursday he was pressured by the association and insisted the fee hikes are to cover increasing operating expenses.

The government should now be able to cover between 50 and 60 per cent of operating costs, he said.

Provincial park fees will go from $2 t$3 in some campgrounds and from $4 to $5 a night in other. Free parks will now start charging.

Taxi fare increase delayed

A proposed 26 per cent increase in taxi fares in Victoria has been referred back to city council's finance and business licensing committee for further consideration.

Last week the committee voted to get out of the business of regulating taxi fares and deferred to the provincial Motor Carrier Commission, which already sets rates in the rest of the Capital Region.

The MCC has given approval for the rate hike in the other municipalities around Victoria.

The move delays approval for a rate increase until at least March 28.

TOWN TALK

Darcy Widrick of 2949 Albina in Saanich recently started an insulation project in his basement, but found that a previous owner had been there ahead of him — nearly 60 years ago.

The date was 1921 on a dozen old stereo mats from the *Times* he found tacked to the wall between the studs.

"He was going to insulate down in the basement and these things sort of stood out," said Mrs. Widrick.

"Germany Accepts Terms of . . . and then someone's cut it," she said, reading out the news on one mat. She had called the *Times* about the find, wondering exactly what the stiff, embossed pieces of page-sized material were.

Our old method of production — setting stories and ads in hot lead and placing them into full-size page forms — involved molding curved plates for the presses. The flexible mats were used to make an impression on the page forms to cast the press plates.

★ ★ ★

Aldermen discussed at their caucus meeting Thursday ways of reining in a certain loquacious citizen who shows up at every council meeting and asks lengthy questions.

No names were mentioned, but it seemed they were referring to **Joe Richards**, who has run for alderman himself several times and calls himself City Watchdog.

Ald. **Ron McKenzie** had asked city manager **Jim Bramley** what he thought of imposing a two-minute limit on questions at council's question period.

"This should effectively limit etc. etc.," said Bramley, reading out McKenzie's communication to himself.

The manager said that some of the questions posed by "X" could be better dealt with by Mayor **Bill Tindall's** regular Friday morning open house.

The consensus of the aldermen was that Tindall should keep a firm grip on his gavel and close watch on the questioners.

★ ★ ★

The provincial government is studying caves.

This does not mean the government is in the hole. Nor does it mean the government is made up of cave men. Neither is it looking for a place to hide.

Lands, Parks and Housing Minister **Jim Chabot** says members of his staff have been working on a caves policy for the past year in co-operation with other government agencies, various caving clubs, forest companies, individuals with caving knowledge and others.

A seminar for spelunkers will be held in Nanaimo later this year, says Chabot.

Note to the opposition: this does not mean the government is caving in.

★ ★ ★

The denizens of the B.C. Legislative press gallery are not satisfied with the brief inspection of their video display terminals carried out Thursday.

An inspector from the provincial health ministry's radiation branch vetted the VDTs and pronounced them free of x-ray-type radiation.

However, he didn't test for microwave radiation, which is what the complaint was about in the first place. Further tests will be carried out.

The reporters got nervous when notices were posted at Pacific Press in Vancouver, warning of possible radiation leaks from Teleram terminals. There are six such machines in the crowded gallery.

★ ★ ★

St. Margaret's School Grade 9 student **Jennifer Clark** leaves at the end of June on a dream odyssey covering some of Canada's most historic places, the geography of nine provinces and a glimpse at socio-economics from Prince Edward Island back to Vancouver Island.

Winner of a $400 bursary to help her participate with other students from across the country in the Canadian Studies Train, Jennifer will spend July travelling by rail, bus, hiking and canoeing, air and ferry, starting in Charlottetown June 29, ending here July 28.

The program provides study credit in some Canadian private schools in Grades 8-11 and is directed by **Dr. Wayne Tefs** of the University of Manitoba. It is designed to bring together students in the range 14-17 to work, play and explore everything from oceanography and railway builder **William Van Horne**, to the National Art Centre and more than three centuries of the Hudson's Bay Co.

The fee: $1,295.

★ ★ ★

When **Premier Bill Bennett** was presented with that 42,000-name save-the-Marguerite petition, organized by C-FAX radio, he presumed he would get to keep it.

Not so, the folks from C-FAX took it back.

It would have been a tough meal for the government paper-shredder to digest in any case.

★ ★ ★

A sojourn in sunny Cyprus is in store for the 3rd. Battalion of the Princess Patricia's Canadian Light Infantry.

The unit leaves soon for a six-month tour with the United Nations' peacekeeping force on the Mediterranean island.

An advance party of 120 leaves CFB Comox March 30 and the remaining 305 officers and men under the command of Lt.-Col. **Brian Vernon** flies out April 7 and 9.

★ ★ ★

At the crack of dawn Tuesday — budget day — Greater Victoria Chamber of Commerce president **Cedric Steele** teamed up with **Brian Small** to thump **Premier Bennett** and Education Minister **Brian Smith** in a tennis match.

After the budget, Steele was still firing volleys at the government, calling the budget "good, but not aggressive enough."

Bennett gets a rematch Tuesday, the day before he speaks to a chamber meeting. One of the most interesting announcements at the meeting could be the tennis score.

Lifestyle key to cancer risk

By MIKE HUGHES

A healthy lifestyle is an important factor in reducing the risk of exposure to cancer-causing agents in the workplace, says Dr. Edwin Henry, occupational health physician for the provincial government.

As an example, he says if a non-smoker's risk of getting cancer is put at level one, someone working with pipe insulation material containing asbestos would be at five.

The risk factor climbs to 10 for a smoker and jumps to 50 for a smoker who works with the asbestos material.

"Smoking multiplies the risk by five," Henry says, adding that there is 50 times more chance of a smoker who works with asbestos getting cancer than there is for a non-smoker who is not exposed to the material.

Things like keeping enough fibre in one's diet to reduce the risk of bowel cancer, or not smoking are all important, he says, because cancer-causing agents like asbestos tend to heighten each other's efficiency.

The statistic bandied about in the past was that 20 to 40 per cent of all cancers were industrially related, Henry said.

However, a study in Britain has suggested that as few as six to 10 per cent of all cancers may be purely industrially related once the influence of lifestyle factors has been eliminated.

Henry is one of four panelists who will be speaking at a public forum next Wednesday at 8 p.m. in the Newcombe Auditorium. The event is sponsored by the *Times* and the Victoria branch of the Canadian Cancer Society.

Chairing the forum will be Dr. Peter Coy, director of the Victoria Cancer Clinic. He will speak on radiation and cancer.

Dr. Peter Dunn, specialist in biochemistry and a researcher at the University of B.C.'s department of medical genetics, will speak on epidemiology, the study of the distribution of diseases in a group of people.

He will also discuss methods to test new chemicals to see if they are carcinogenic or cancer causing.

Dr. Malcolm Brigden, a specialist in hematology on staff at the Victoria Cancer Clinic, will focus on smoking and lung cancer.

Henry will direct his attention to the dangers in the workplace, using asbestos as an example.

Asbestos has been linked with two types of cancer, the more common form of lung cancer and another called mesothelioma which hits the pleura or membrances which envelop the lungs.

Asbestos is one of the carcinogens in the workplace which is of serious concern and Henry says the estimate is that roughly 17 per cent of all cancers will be asbestos-related by the end of the century.

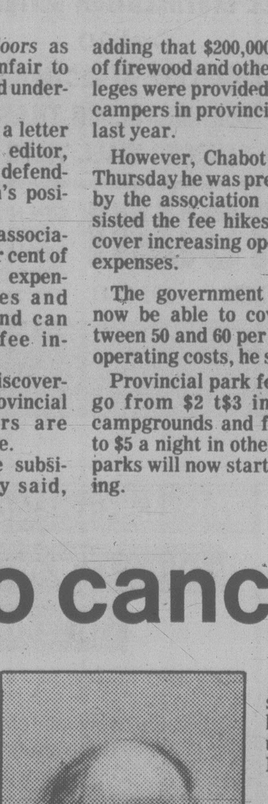

HENRY
. . . danger multiplies

Asbestos is used mainly in construction work and is present in insulation material, some adhesives, and used as a filler in paint and plaster. Brake linings are made of asbestos.

But Henry said it is really only a risk if it is dry and broken up so that the fibres scatter in the air.

Tearing down old buildings could mean heavy exposure, although Henry adds that even the experts aren't certain where the danger level is for carcinogens like asbestos.

Asbestos has also been sprayed on structural steel to prevent beams in large buildings from buckling in the intense heat of a fire.

There are as yet no figures for the number of Canadian buildings where asbestos has been used in this way but in the U.S. it is estimated that 50 per cent of the buildings that went up between 1958 and 1973 had asbestos sprayed.

Employees at the provincial museum in Victoria complained in 1975 that they were exposed to asbestos pollutants because the beams in that building were sprayed with the material.

Henry was closely involved with the problem and the eventual solution which resulted in all the beams being encased in gyproc and sealed tight.

The provincial government has set up a special six-member committee to examine the asbestos hazards in public buildings.

TORONTO STOCK EXCHANGE TRADING

Distributed by CP
Toronto Stock Exchange—Mar. 14

Complete tabulation of Friday transactions. Quotations in cents unless marked $. z—Odd lot, xd—Ex-dividend, xr—Ex-rights, xw — Ex-warrants. Net change is from previous board-lot closing sale.

Stock	Sales	High	Low	Close	Net Ch'ge
		A and B			
A.G.F..M	3113	400	380	400	+50
Aby Gln w	1900	$7½	7½	7½	— 1
Abti Prce	47860	$22⅛	21½	22	
Abitbi 7½p	503	$41	41	41	— ⅛
Abitbi 10	235	$49½	49½	49½	
Action Trd	2000	34	33	33	— 1
Adanac M	8950	$5½	5⅛	5¼	
Afton Min	4300	$31¾	30	31	— ¾
Agnico E	24050	$12⅝	12⅛	12½	— ½
Agra Ind A	100	$5¼	5¼	5¼	— ⅛
Ahed C	1300	145	145	145	— 5
Akaitcho	1500	180	170	170	—25
Albany	18400	295	280	293	+12
BCPh 5¾ p	109	$58½	58½	58½	

Stock	Sales	High	Low	Close	Net Ch'ge
Wrlwid	100	$20	20	20	— 1
Yk Bear	11880	$12⅝	12	12⅛	— ⅝
York Cons	2000	60	60	60	— 1
Zellers A	3758	$9¾	9¾	9¾	
		Trust Units			
BBC R un	1060	$13⅛	12½	13	— ⅛
BM-Rt un	2200	$8½	8¼	8¼	— ¼
C Perm un	1900	$6¾	6¾	6¾	— ⅛
C Realty u	4067	$6	6	6	— ⅛
TD Realty	2400	$23	22¾	22¾	— ¼

—VANCOUVER—

Complete tabulation of Thursday transactions. Quotations in cents unless marked $. Net change is from previous close of same lot type.

Stock	Sales	High	Low	Close	Net Ch'ge
		Resource and Development			
Aaron	500	$5	5	5	
Abella	11300	240	225	230	—10
Action	4000	207	200	205	+5
Agassiz	12500	190	180	181	—9
Aleta	12200	140	135	135	
Altex	500	151	151	151	—4
Am Flrit	9500	600	575	595	— 5
Am Pyd	3240	450	440	450	
Amflo	12315	580	550	560	
Andex	19000	122	110	112	—4
Anglo Bo	37300	365	340	365	
Arcdia	15500	77	70	70	—7
Argo	2500	$7¼	7	7	— ¼
Argyll	3800	320	320	320	+10
Arizona	2000	800	785	800	— 10
Ascot	11100	345	330	335	—10
Avino	71650	325	290	305	—30
Azure	13152	140	130	135	
Banner	92400	425	410	425	+15
Barrier	28400	130	120	120	—10
Bath N	5200	180	165	170	—5
Bll Mly	500	95	95	95	

today's markets

Toronto

TORONTO (CP) — The Toronto stock market dropped sharply in active mid-afternoon trading today.

Trading in shares of Hugh Russel Inc., which had been halted since Wednesday, resumed at the opening and by 2 p.m. the company's class A shares gained 1⅝ to $19.

York Steel Construction Ltd. of Toronto announced it has agreed to purchase about 38.2 per cent of Hugh Russel, or 973,103 class A and B common shares, from Bate Chemical Co. at $21.50 a share. First Commerce Financial Corp. of Vancouver made a takeover bid for Hugh Russel at $18 a share March 3.

Among industrials, Hudson's Bay Oil and Gas fell 3 to $116½, Bank of British Columbia 2½ to $30½, Cominco 2¼ to $60¾, Aquitaine of Canada 1¾ to $52¼ and Canadian Pacific 1⅝ to $42¾.

Drummond McCall A gained ¾ to $12, Redpath Industries ½ to $16¾, Indal Ltd. ¼ to $12¼, Tru-Wall Group 40 cents to $1.50 and Federal Trustco A 35 cents to $3.50.

United Keno Hill lost 2¾ to $38, Dickenson Mines 1⅜ to $13⅛ and Giant Yellowknife 1¼ to $17. Cassiar Asbestos rose ½ to $12½ and Peyto Oils ⅛ to $21⅞.

Vancouver

VANCOUVER (CP) — Prices were down in heavy trading today on the Vancouver Stock Exchange. Volume at 10:52 a.m. was 3,224,062 shares.

Of stocks traded, 62 advanced, 300 declined and 147 remained unchanged.

B.C. Resources Investment Corp. led traders in the industrials, dropping ¼ to $7.35 on 40,217 shares and Austin Investment Corp. dropped .01 to .35 on 5,000. Proflex Ltd. declined .01 to .29 on 1,500 and Northway Gestalt remained unchanged at $2.00 on 1,200. Canadian Javelin Ltd. was down .01 to $1.45 and Ardiem Industrial Corp. remained steady at .26.

On the resource and development board, Sable Resources dropped .28 to .82 on 163,000 shares and Nevex Mines Ltd. remained unchanged at $30½ on 97,000. United MacFie Mines dropped .40 to $3.00 on 59,700 and Canalta Resources remained unchanged at $1.20 on 35,800. Copper Lake Explorations declined .08 to .52 and Kamad Silver Co. dropped .15 to $2.95.

Samson Energy led trading on the curb exchange, declining .15 to $1.05 on 43,300 shares and Oriana Development dropped .02 to .46 on 38,500. NCA Minerals Corp. gained .35 to $1.60 on 38,120and San Rafael Resources Ltd. rose .02 to .44 on 30,500. Cherokee Development Ltd. advanced .07 to .82 and Northern Lights remained unchanged at $1.

New York

NEW YORK (AP) — The stock market was mixed, marking time while Wall Street awaited President Carter's message on the economy.

Analysts expected a nervous day in the markets as traders awaited President Carter's message on inflation after the close.

As trading opened, New York's Citibank raised its prime lending rate to 18½ from 17¾ per cent, topping an increase to 18¼ posted Thursday by Chase Manhattan of New York.

Several large banks followed Citibank's lead, raising their basic rates on blue-chip loans to the record 18½ level.

London

LONDON (Reuter) — The London stock market was mixed near the close of quiet trading.

The *Financial Times* Index of 30 industrials closed at 439.9, down 7.1.

Golds and industrials declined.

Quotes on Canadian stocks were not available.

Cattle

CALGARY (CP) — Receipts to 11 a.m. today at the Calgary public stockyards totalled 500 cattle and calves. They consisted mainly of feeder cattle and stock calves. There were no slaughter steers or heifers on offer. A light supply of slaughter cows and bulls traded steady. D1-2 cows 52-55; D3-5 48-52. Good bulls 66-69.

Reciepts of feeder cattle consisted of a good supply of all classes average- to good-condition feeder cows and stock cows. Trade was moderate to active at steady prices on lighter-weight cattle. Good feeder steers sold steady. Feeder heifers sold $3 lower. Most stock steer calves were in the upper weight ranges and sold $3 lower. Too few light steer calves to quote prices. Good stock heifer calves sold $3 higher and were in short supply.

Closing Averages

TORONTO

Comp	1945.90	—20.90
Metals	2001.50	—18.20
Golds	2999.10	—40.70
Oil, gas	4385.70	—76.90

Volume: 7.42 million.

NEW YORK

Ind	811.68	+ 2.13
Trans	261.78	— 1.36
Utilities	102.80	— 0.41
Comp	294.44	— 0.24

Volume: 35.39 million.

Vancouver 10:15

By The Canadian Press

Following are 10:15 a.m. PST prices on a selected list of stocks provided by the Vancouver Stock Exchange. Net change is from previous day's close.

Stock	Sales	High	Low	10:15	Ch'ge
		Resource and Development			
Sable	115500	105	86	87	—23
Nevex	83000	35	25	30	
U Mcfie	58300	345	300	300	—40
Cop Lak	35200	58	50	52	—8
Kamad	33340	320	295	300	—10
Thnrwd	33150	115	106	110	—10
Banner	22400	450	420	435	+10
Karin lk	22300	104	100	104	—5
Doe	21500	69	65	65	—5
Arcdia	20500	73	65	65	—5
		INDUSTRIALS			
BCRIC	31617	760	740	740	— 20
Austin	5000	35	35	35	—1
Cdn Jvln	1000	145	145	145	—1
Ardiem	1000	26	26	26	
Balco	600	$6	6	6	— ⅛
Taro	600	$5¼	5	5	— ½

$ EXCHANGE

IN VICTORIA today bank purchase of U.S. funds in terms of Canadian dollars is 1.1710 for cash, 1.1715 for cheques and 1.1310 for coins. Selling rates are 1.1830 for cash and 1.1815 for cheques.

IN MONTREAL, the U.S. dollar in terms of Canadian funds at noon today was up 23/50 at $1.1787. Pound sterling was up 13/100 at $2.6096.

IN NEW YORK, the Canadian dollar was down 33/100 at $0.8484 and pound sterling was down 3/4 at $2.2140.

Gold

LONDON (AP) — Closing gold prices Friday in U.S dollars a troy ounce: London-526.50; Paris-513.59; Frankfurt-502.49; Zurich-524.00; Hong Kong-531.74.

ILLUMINATED SIGNS
... TELL SHOPPERS WHO YOU ARE AND WHERE YOU ARE ...
24 HOURS A DAY
Call for a free estimate and artwork proposal
Penair
652-3937
1810 Verling Ave., Vic.
(Off Keating X Road)

david ingram's CENTA
"CANADA'S FRIENDLY TAX ADVISORS"
Income Tax Preparation and Consulting
SIX OFFICES OPEN TO SERVE YOU:
● VICTORIA
1580 Cook St. 382-6177
2649 Douglas St. 381-1312
● ESQUIMALT
620 Admirals (Legion Bldg.) 384-4622
Esquimalt Plaza (by 1-Hr. Martinizing) 382-1344
● SAANICH
3440 Douglas St. (McLaren Bldg.) 384-1215
● SIDNEY
2420 Beacon Avenue. 656-4243

IT'S COMING!
VICTORIA HUDAC'S
HOME EXPO '80
April 25, 26, 27
Esquimalt Sports Centre
Buy your tickets, $1 each, through LIONS CLUBS & SUPPORT THE SHAWNIGAN CRIPPLED CHILDREN'S HOME
PRIZE DRAW:
FIRST PRIZE
HOLIDAY FOR TWO IN THE CARIBBEAN
Courtesy Totem Travel

NEW HOMES GOING UP ON LOTS FOR SALE IN METCHOSIN AREA

HOMES TODAY

Realtors obligated to be responsible

Are real estate brokers just salespersons, or do they have definite responsibilities and obligations to the property seller or buyer they serve?

"The courts of our land are placing more and more responsibility on the realtor as the fiduciary agent for the property seller, and many times the buyer," says Realtor Monna Snopek of the Colwood branch of Block Bros.

"No longer is 'caveat emptor' (buyer beware) the correct phrase. It is now incumbent upon the realtor to know and understand all aspects of a particular property. That also applies to conditions, zoning and potential happenings in the neighborhood. A purchaser buys a home that has an exquisite mountain view. In that same block across the street is a vacant land parcel. Nothing is said about it. The purchaser buys the home. A year later, he discovers the land is zoned for an office building.

Sure enough, an office building is soon under construction. And among other things, it blocks the view of the home purchaser. The courts have held that the realtor, being an expert, should have informed the prospective home buyer about the zoning and conditions of the land across the street so he could make a proper judgment before purchasing the home."

Another aspect of the real estate brokerage business that is placing increasing responsibility on realtors is representations regarding the condition of the home's mechanical parts.

"We, as realtors, cannot be engineers, heating and air conditioning experts or electrical contractors," Snopek points out. "But the courts are saying we should make every effort to find out about the operation of mechanical and electrical components in a home. Then, of course, communicate those findings to the prospective purchaser.

"Therefore, it is incumbent upon us in the real estate industry to do all we can to know the pertinent facts about properties we present to prospects for their consideration, and to communicate those facts before a final decision to buy is made.

It is my opinion that we, as realtors, should welcome this responsibility and stand up to its pressures and its rewards. It's part of being a professional in our field," she said.

Inside:

- How you can afford a $100,000 home, page 6
- George Dalgleish, page 11

Collecting is its own reward, profit often only incidental

COLLECTIBLES

By JOHN HEARN

The surge of interest in antiques and collectibles as a hedge against inflation can no longer be ignored — as much as I would like to ignore it. I am convinced that for the small to average collector the prospect is one of pitfalls and a high probability of serious losses.

Obviously the world's most popular collectible right now is gold. Day after day it headlines the morning news with its wild swings and its even wilder predictions that it will go to $1,000 or $1,500. I have no quarrel with that prediction. What I do quarrel with is the universal assumption that this comes from panic buying. If there is one thing I am certain of in this uncertain world it is that people whose financial clout is powerful enough to affect the gold market, did not get that way by panicking. The little people lining up in the cold outside Trust Company offices, desperate to buy or sell the yellow metal, may be motivated by panic or short term greed but whether they win or lose is something which will be decided by the world's coolest operators.

Exactly the same principle applies to the world of speculation in any other collectible all the way down to and including the lowly Coke bottle. A recent ad offers a Royal Grafton plate for $99 in a Limited Edition of 'no more than 10,000 for world consumption' — in other words, one million dollars worth of plates. That is one plate issued by one company. My Guide to Limited Editions lists well over 100 companies — including such biggies as Lalique, Royal Delft, Rosenthal, Veneto Flair and Wedgwood — in a field where there were barely more than a dozen suppliers only ten years ago.

I am not saying that everyone who buys a Limited Edition plate is going to lose their shirt, only that this is a gigantic market operated by businessmen and promoters who rank with the world's best and, like the stock or the bullion market, it is no place for the amateur and least of all for the uniformed speculation of hard earned savings.

Toronto journalist Olivia Ward, in a lengthy and comprehensive report on current price trends in collectibles, offers points of view which I do not question — only find alarming. "A thousand dollars is our absolute minimum for a diversified portfolio", says one philatelic consultant — adding that some investors don't even know what their stamps look like. "We make up the portfolio and they store it in a safety deposit box", she says. "We aren't catering to casual collectors."

Meanwhile, just as soaring energy costs make previously neglected energy sources economical so, with the prices of collectibles soaring out of all reason, the economics of reproduction become increasingly attractive. Remember Hearn's First Law — the moment it becomes profitable to reproduce an article, that article will be reproduced. The Law goes back to pre-Roman times.

Olivia Ward talks about the popularity of old political campaign buttons noting that Kennedy buttons fetch up to $25 each. Obviously it is possible to manufacture these buttons for about 15¢ each. What needs to be understood is that Kennedy buttons can trade for $25 only while they circulate among the relatively few enthusiasts. The moment they become speculator items, the price will go up at the same time as the market manipulators move in. Planters Peanut jars, long trading in the $50 to $100 bracket are now a reproduction nightmare. Carnival glass, priced way out of sight, is a rich field for the faker. Coke trays are reproduced with ever greater authenticity as the price goes up.

I'll stick to my view that collecting is a lovely and rewarding pursuit for its own sake. And as far as protection against the Ultimate Disaster is concerned, I would recommend string, nails, candles, aspirin, band-aids, needles, thread and a capacity for endurance. I don't think it will come to that but if it does, not all the gold in the world will save us.

OPEN HOUSE SUN. 2-4 P.M.
5361 SPARTON ROAD $129,000

Come and view this quality 2-3-bedroom rancher set on a secluded acre near Prospect Lake. Not only is this inviting home extremely energy efficient, it also has a sauna, sunken living room, brick heatilator fireplace, two full walls of window, duck pond, and aviary. If this sounds like your dream home, then come and view on Sunday!

DFH GINNY YELLOWLEES
477-7291 (Bus.) 598-5992 (Res.)
D.F.H. REAL ESTATE LTD.

OPEN HOUSE
Sat. and Sun. 1:30-4:00

718 LINDSAY ST.
"COUNTRY ELEGANCE"

Situated on ½ acre of landscaped grounds, this spacious and gracious 3-bedroom, 2½ bathroom home, less than 4 years old, was custom built with materials unobtainable today. Dark oak floors in spacious LR and family size dining room. Feature heatilator fireplace in LR crafted in dark wood and tile. French doors from DR to rear patio. Large kitchen accentuated in brick. Large family room, stone heatilator fireplace with random plank oak floor extending into games room with wet bar. Large rear garden lends itself for pool or tennis court development. This luxurious home contains too many exclusive features to list. Full price $169,900.

Tom Gardner Res. 598-2192
COACH HOUSE REALTY LTD. 381-5255
4-14

GOING CONCERN
RESTAURANT BUSINESS
$45,000

Excellent downtown Douglas Street location, lots of parking, seats 55 with full liquor license, good equipment and lease.

MUST BE SOLD
ALL OFFERS CONSIDERED

AUSTIN MITCHELL
598-3533 381-2233
OCEAN CITY REALTY LTD.
3-14

LANSDOWNE SLOPE

Truly a character home of immense charm and superior decor. 3 reception rooms, 4 bedrooms, country kitchen, family room, billiard room, fantastic enclosed garden room. Large beautifully landscaped lot. $149,00. EXCLUSIVE

385-7744 DALE BRIGGS 592-3978
GARDNER REALTY (1979) LTD. 3-14

ATTENTION
Real Estate Licensees

INTERESTED... In something better?

WANT... A flexible commission to suit your needs?

DESIRE... An office with excellent working conditions, friendly atmosphere, plus first class help when you need it?

SUNRISE REALTY 595-3341

PLEASE CALL
W. G. MOORE
All replies treated with strict confidence.

OAK — OAK — OAK
8926 FOREST PARK DRIVE

Seaview home in Dean Park Estates. Over 3800 sq. ft. of luxury oak finish and featuring vaulted ceiling living room, 3 fireplaces, panelled games room. Formal dining room, family room, spacious den, 4 bedrooms, 3 bathrooms.
The entry features a 2-storey high ceiling and garden planting area.
Perhaps the most stylish and highest quality finished home being offered today.
Act now to enjoy your choice of interior colours and free interior decorating service.

Offered at $239,000.
By Builder
PLAYFARE-PACIFIC VENTURES LTD.
FRED NEVILLE — PRES.
652-2919 388-6876

THOUGHT ABOUT SELLING YOUR WATER-FRONT?

There's never been a better time to market your waterfront home or lot. I've sold 2 lovely waterfront properties in the past month and I have several serious qualified purchasers who are still looking. Please give me a call for an evaluation of your waterfront location.

DENNIS L. JAMES
Off. 384-8124 Res. 598-6014
Pemberton, Holmes Ltd
1000 Government St.
3-14

OPEN HOUSE SAT. & SUN. 12-5 P.M.
8774 Portland Pl. DEAN PARK ESTATES

JUST FINISHED
This 1600 sq. ft. rancher features:
● SUNKEN MARBLE TUB ● GLASS GARDEN ROOM ●
● ROCK FIREPLACE ● SKYLITES ●
● and much more ●
384-6434 MR. MILLS 656-4365
N-DUR ENTERPRISES

—ESTATE SALE—
—DOUBLEWIDE DELUXE—

Retirement home close to buses. Intown location on adult park. Over 1490 square feet. Master bedroom with 5-piece ensuite. Two additional bedrooms and another 4-piece bath. Large TV-Den area plus living room, dining room and kitchen. Occupied less than 6 months and priced very reasonably at $47,500.00

BOB BLACKLAWS GORDON TEWS
479-4094 381-2233 477-2732
OCEAN CITY REALTY LTD.

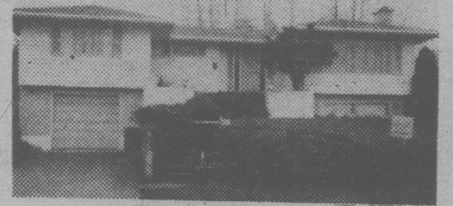

ROCKHEIGHTS

Now is the time to get into this exclusive area of Esquimalt in the picturesque Rockheights area. Over 1200 square feet on main floor with three bedrooms plus one down and rec room. Hardwood floors throughout. Level usable rear yard with private patio and sundeck. A super home at an excellent price of $92,900.00. To view please call owners exclusive agents.

BOB BLACKLAWS GORDON TEWS
479-4097 477-2732
OCEAN CITY REALTY LTD.
381-2233

LAKEHILL OPEN HOUSE
SAT. 2-4:30 4287 DIEPPE

The home for the fussy family. Living room, granite fireplace, dining room, kitchen and large family room with fireplace and den on the main. Also powder room and laundry. Three bedrooms and full bath up. Excellent potential for mother-in-law suite in basement. A must see. Asking $89,000.

388-4434 I. G. LIDSTONE 477-0982
3-14
WESTMONT REALTY (1977) LTD.

903 GRAYTHORPE
OPEN 2-4 SAT and SUN.
JACK THOMAS in attendance

New home approx. 1800 sq. ft. unique design, Westcoast Contemporary. Vaulted ceilings, floor to ceiling heatilator fireplace. 3 bedrooms, 2½ baths, family room, double drive-in garage, yard fully landscaped, situated on quiet cul-de-sac, close to park and Swan Lake in an area of new homes. Preferred mortgage rates available to qualified purchasers.

479-7030 WAYNE BUTTERFIELD 382-8101 Off.
NATIONAL TRUST CO. (Douglas)
3-14

OPEN HOUSE — VIEW PROPERTY
SAT.-SUN. 1:30-4:00 — 2058 STELLY'S CROSS ROAD
(Top of the ridge)

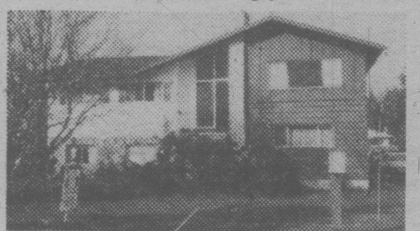

Just listed — imaculate custom built split level, 3 bedrooms — RI for 2 more — 2 bathrooms, plus 2 good fireplaces, super cedar family room with full wet bar. Loads of teak kitchen cabinets plus a huge sunny deck, wide open valley views of Mt. Baker. Large lot and double covered parking. $97,500. MLS.

REALTY WORLD
SUSAN AND JACK BETTS
477-4042 Res. or 385-2481 Off.
SWINERTON'S REALTY WORLD
3-14

10.8 Acres Metchosin

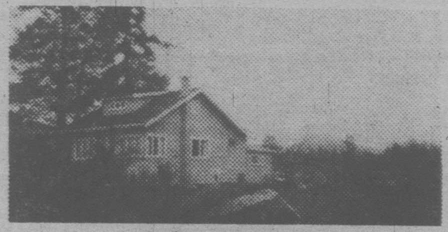

LIKE OWNING YOUR OWN PARK
A year round stream flowing through gentle rolling pastures with stands of tall cedar, fir and oak trees, a neat secluded tea garden, a cosy home a barn, workshop and garage, close to the beach. As near to perfect as you could find. $147,500.
Exclusive with
JERRY ESKES 478-5667
Pemberton, Holmes Ltd
1000 Government St. 3-14 384-8124

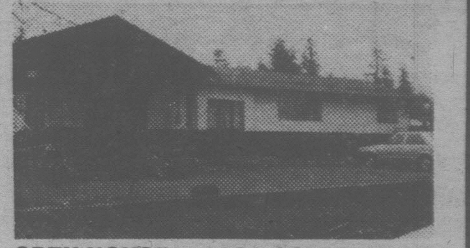

OPEN HOUSE—1130 GOLDSTREAM
SUNDAY 1:30-4:30
A PERFECT FAMILY HOME!

This 4 bedroom, 1700 sq. ft. rancher will not last long on today's market. Large country kitchen with a family room that leads into a private fenced backyard that would be excellent for small children. Assumable $47,000 open mortgage at 15%. Lots of extra parking and priced to sell at $58,900.

MARTIN HOLMAN GORDON BROWN
388-5464 388-5464
Pager 534 Pager 765
BLOCK BROS. REALTY LTD. 477-1841
3-14

OPEN HOUSE SAT. and SUN. 1:30-4:30
3894 ARLENE PLACE (McKenzie at Carey Rd.)

IMMACULATE — REVERSE PLAN

3-bedroom home with living and dining rooms and deck at rear of house offering pleasant outlook and sunny exposure. A beautifully maintained family home. Space for family room development in basement with walk out to rear garden. PLUS: Vendor would consider carrying a substantial 1st mortgage at rates well below current levels. NEW MLS offered at $86,900.

382-8101 MIKE McKENNA 592-3611
National Trust Co. Ltd. (DOUGLAS)
3-14

OPEN HOUSE SAT. 2-4
1740 JEFFERSON AVE.
(off Torquay)

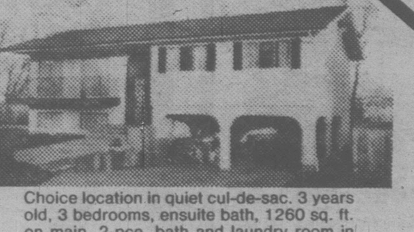

Choice location in quiet cul-de-sac. 3 years old, 3 bedrooms, ensuite bath, 1260 sq. ft. on main, 2-pce. bath and laundry room in high basement. 2 fireplaces, hot water zoned heating and thermopane throughout. Asking $92,500.

IN ATTENDANCE
DAVE MARSHALL 595-3720
THE PERMANENT
3647 Shelbourne 477-0141

CHINESE FOOD

Not at present, but could certainly be added to the menu of this fast food business shop which also includes a nice, bright, clean older 3-bedroom residence that only needs some T.L.C. on the exterior to improve the appearance. Lots of action on this one since the price of $77,900 includes business, equipment, goodwill and residence. Hurry on this one.

WALLY KING
381-2233 or 388-6275 Pager 741

OCEAN CITY REALTY LTD.

HOMES TODAY

Use this handy map to locate the properties you're interested in:

MAP OF NEIGHBORHOODS

Tell us!

If you're planning some rennovations in the near future, tell us. We may arrange to send out a photographer to take before and after shots. If you have or know of a house that would make a good photo story as it is, call Anne Swannell, Homes Today Editor, phone 382-7211, or write to Homes Today, 2621 Douglas Street, V8W 2N4.

$35,000 AT 10¾% DUE JAN. '82

is one of the few features of this 4½-year-home near the Colwood Golf Course. Three bedrooms plus ensuite plumbing. Floor-to-ceiling slate firepace plus raised hearth. Full undeveloped basement to let you try your ideas and add value. Sunny 66x161 lot. Priced to sell at $75,900 with May 1st possession. Call owners' exclusive agents to view by appointment.

BOB BLACKLAWS 479-4097 — GORDON TEWS 477-2732
OCEAN CITY REALTY LTD.
381-2233

HOMEOWNERS: take

NON-SMOKERS INSURANCE

THE BAYSHORE CHALLENGE

You could be paying too much for your home insurance. We challenge you to find a lower non-smokers fire insurance rate with equal or better coverage.

CHARGEX VISA

That's the Bayshore Challenge!

THE CITADEL GENERAL

Call us for a competitive quote

Bayshore 382-7203

VANCOUVER VICTORIA COURTENAY

2-8

the Permanent

3647 SHELBOURNE 477-0141

SEAVIEW

Nestled amongst tall trees in the picturesque setting overlooking Cordova Bay you will find this unique A-FRAME CHALET construction house. Designed to make the greatest use of light and space, the approx. 3,000 sq. ft. on 3 levels incl. a LR with 28' vaulted cedar ceiling, DR. den, spacious rec room and 3 BRs. The Master Bedroom suite makes up the 3rd level featuring dressing room, large closets, 19' cedar vaulted ceiling and more. The centrally located kitchen with EA is gourmet's delight and easily accessible to all activity areas. There are many other extra features, too numerous to mention. Quality, excellent craftsmanship plus uniqueness make this home a special offering — the bonus is the panoramic seaview. MLS. ASKING $184,900.

High up on a no-thru street overlooking Cordova Bay you will find this delightful TUDOR-STYLE home. Featuring approx. 4,000 sq. ft. of quality home, this was designed for comfortable living. Featuring 5 BRs, a larg... SOLD ...om, 4 FPs, sauna, vacsystem, intercom, sp... ...ned-in indoor swimming pool, double garage and many other extras. See for yourself. Offered at ONLY $189,000. MLS.

FRED LERCH
479-0428

3-14

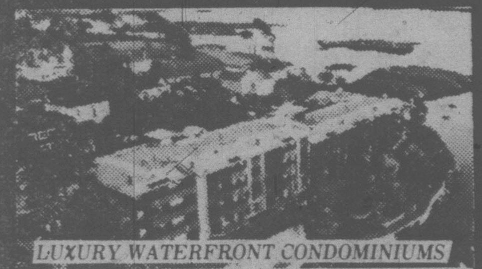

630 SEAFORTH ST.

OPEN 1 p.m. to 4 p.m. (except Mon. & Tues.)

FEATURING:
- Swirlpool and sauna
- Spacious flexible floor plan
- 2 Remaining
- Panoramic water vistas from all rooms
- Fireplaces, skylights and sloping beamed ceilings
- Designed for energy conservation — hot water heating
- Roof gardens and landscaped galleries
- Oak cabinets, open bars and breakfast nooks in deluxe kitchens, double glazed windows.
- Quiet, secluded
- Bus 1 block
- 1 mile walk to City Hall

PRICED FROM $84,000

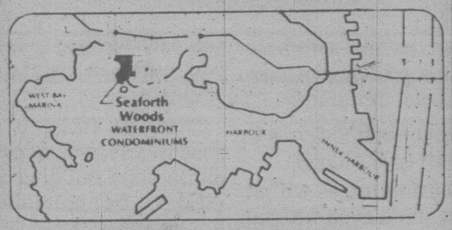

DICKIE AGENCIES LTD.
382-4312 or 382-8239
EVES. 477-4662

3-15

OPEN HOUSE — 4046 CAVALLIN COURT
SAT. & SUN. 2-4 — BEAUTIFUL CONTEMPORARY $119,500

This gorgeous 3-bedroom, 3-bathroom home, has cedar vaulted ceiling and floor-to-ceiling brick heatilator fireplace in the large living room. Big formal dining room, big kitchen with loads of cupboards and eating area. Good sized cozy family room. A full high basement with 2nd RI fireplace. Vacuum system and graciousely decorated. Situated on a small lot in an area of beautiful homes. Priced to sell quickly as owners have bought. Don't hesitate, see it now!! Call:
DIANE or WALLY quickly 381-2233, Ocean City Realty or 388-6275, Pager 346 and Pager 741

OPEN HOUSE — 1879 ALLENBY
SAT. & SUN. 2-4 OAK BAY BORDER

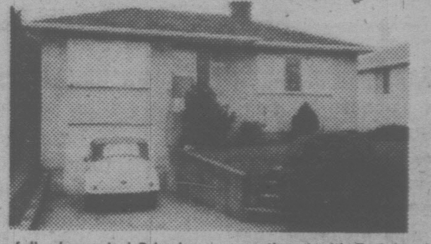

This fully decorated 2-bedroom sweetheart with R12 insulation in ceiling and fully insulated in full high basement has got to be the cleanest, cosiest home around. Wired for washer and dryer and as a bonus a big $41,500 mortgage at 12¾% mortgage due in Nov. 80. Immediate possession 50x120 lot, back fully fenced. Quick put in your offer this must sell as owners have bought. Call:
DIANE for preview, 381-2233, Ocean City Realty or 388-6275, Pager 346

3-14

SAANICH PENINSULA $115,000

A high hedged one third acre, a captivating panoramic of Valley farms, a sparkling sea studded with Islands and passing ships, all against a backdrop of snow capped mountains. Authentic tudor design, masterly constructed; leaded and stained glass with skillfully in-set double panes for heat conservation. 29-ft. long living-in-line dining, a 14x15 study with cheery fireplace, a well designed kitchen and a spacious bathroom with man size tub. Turned Oak balusters and Newall Post finish the open stairs to a master bedroom, 21x14, with adjoining 17.6x10 sunny private sitting room embracing that ever changing view plus 2 more appealing bedrooms. For entertainment and games there is a 29x17.4 room with access to a private patio. A pretty 3-piece bathroom, a large utility and a lot of storage. All this and more! But appointments to view must be through listing broker only.

SAANICH INLET — WATERFRONT

Facing East, the views are gorgeous, the 136 ft. of beach frontage is clean and nice for swimming; fishing is good, the property has gorgeous first-growth trees and good water supply. Just 24 miles from the city centre. Price $55,000.

SOOKE VILLAGE $59,900

Seaviews and a fertile sunny third acre where you have a short walk to the beach. Approximately 1340 sq. ft. main floor, the living-in-line dining is 29x14, big family kitchen, 3 bedrooms and a big covered sun deck. Full basement. Close to school and shopping. A lovingly cared for home.

GRAY LORENZEN 652-1038, 388-5464 Pager 729

Lorenzen REALTY LTD. 383-4151
50 Bastion Sq.

3-14

Canada Trust Realtor

SHARON DAILY PRESENTS
A CHARACTER ROCKLAND

Gracious residence with the charm of a bygone era in proximity to GOVERNMENT HOUSE. 4 bedrooms (One with fireplace), cosy study also with fireplace. Original beams, panelling and gleaming oak floors. Modern kitchen with Mexican tile counters and exposed brick. 2 full baths. Beautiful turn of the century brass chandeliers plus formal dining room and butlers pantry. Separate summer house that has been converted into super PLAYHOUSE plus workshop.

VIEW BY APPOINTMENT ONLY
1-3 P.M. MON. to FRI.
EXCLUSIVE, $164,900
****

PRIME GORDON HEAD

One-year-old West Coast Contemporary featuring 4 bedrooms, 3 full baths, rec room with fireplace, billiard room with wet bar, den or office. Beautiful vaulted cedar ceiling in living room, floor to ceiling fireplace, and sliding doors to wrap around deck with interesting vista of Mt. Douglas. This "Better Homes and Garden" type home has been built with true craftsmanship and only the best quality materials. Thermopane, extra insulation, attractive use of wood. This home offers the active family ideal recreation-entertainment areas. On quiet cul-de-sac among similar quality homes.

REALISTICALLY PRICED AT
$159,900 — EXCLUSIVE

Residence 721-5358 — Office 595-5131

FANTASTIC RESIDENCE

Only occasionally will an architect and a builder harmonize their creative abilities to such a high degree of perfection and still provide spaciousness, comfort, practicality, easy care and privacy. This unique residence offers to a good size family or family with in-laws a spectacular living room, mammoth-size dining room, a showplace kitchen, two utility rooms, two 5-pce. bathrooms and one large 4-pce. plus sauna room.

Giant family room or office with its own side entrance. Can be arranged to have 4 or 6 bedrooms, or studio, or music room. Large recreation room can accommodate piano, billiard table and additional massive or antique pieces of furniture to be shown to their best advantage. Also has floor-to-ceiling fireplaces with heatilators. Games room with bar. Double heated garage with electronic door opener. Driveway offers ample space for parking facilities. Outdoor patio and easy-care garden.

This unique property is on app. one acre of land and offers the ultimate in quality plus many special features for energy saving: thermopane glass, heavy-duty insulation, starafoam insulation direct on foundation, hot water heating system with controlled zones, 400 amps service and 220 volts circuit for heavy-duty use.

ASKING $175,000 (MLS)

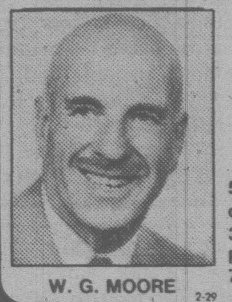
W. G. MOORE

TO VIEW PLEASE CONTACT OWNER'S AGENT
W. G. MOORE
595-3341 or 388-5464 Pager 700

SUNRISE REALTY 595-3341

2-29

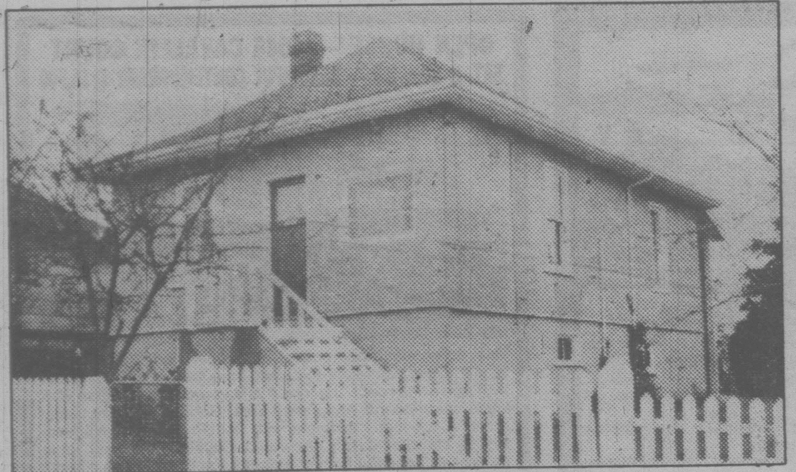

Start out with this sort of house

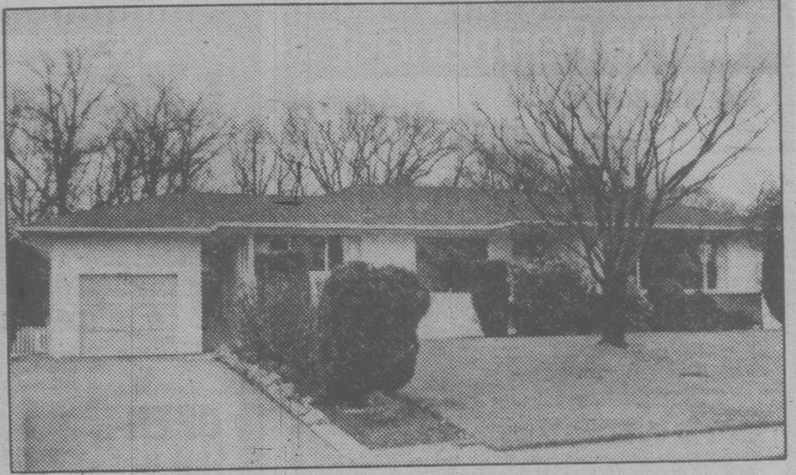

End up with one like this

Home ownership best investment to make

How can people afford to pay $100,000 for a home these days?

Buying and owning a home is more than acquiring a pleasant place to live. That is the major motivating factor, of course — the satisfaction and pleasure that comes from home ownership.

But most economists recognize home ownership as an ideal financial investment. In fact, many agree that it is the best investment that any family can make.

"Now is the time to buy" is a phrase that has been heard so often it has almost joined the select ranks of the cliche. It has almost always been so, no matter what the price levels have been.

The lament is frequently heard, "If I'd only bought back then." The sad plight of hindsight is strewn with experiences of prospective buyers waiting for prices to come down, for interest rates to lower.

The opposite always seems to happen, except for occasional fluctuations, for some ups and down in the housing market — there have been cases, relatively few, where buyers have absorbed losses on housing purchases because they were forced to move owing to job transfers or some other reason and were caught in a soft housing market.

"House prices were the highest they'd ever been in 1972, then stabilized, then came down slightly, continued to do so until 1977, when they began to rise and they've been rising rapidly ever since." says Jeff Buziak of Block Brothers.

Now they are much higher than they were eight years ago. So that while you get some fluctuations within a given time period, the price curve has always been on the rise since houses were first for sale.

People ask if the housing market hasn't finally reached its peak? How can any family, except the most affluent, afford to pay $100,000 or more for a dwelling?

The buyers of elaborate houses have, more often than not, previously purchased two or three houses, using the built-up equity and the inflated profits when they sell to invest in a new, better and larger house.

Statistics show that only 30.4 per cent of buyers are first-time owners. Of those, 50.2 per cent of the buyers were second- or third-time owners, and the remainder had owned four or more homes.

In this connection, there is an interesting observation in a recent Kiplinger Washington Letter, a copyrighted publication widely circulated and respected among business and financial clients in the United States.

"Your own home is still the best investment you can make," Kiplinger believes. "Today's prices will be considered relatively low in the future. As prices go up, purchasing power of money goes down. So, invest it."

Other highlights of advice from Kiplinger:

Housing prices will at least stand even with inflation over the long run. Of course, there may be softening in housing demand from time to time, but the bottom won't fall out, and housing will boom during the 1980s.

Constantly upgrade, as inflation builds your equity in a house. Keep trading up to the best house you can possibly afford.

Kiplinger advises, if you can swing it, to rent your old house instead of selling it.

That, he feels, is a good way for young people to start building an estate.. by pyramiding . . . pumping their savings into a down payment on another property.

But be aware of the risks, warns a local landlord, who says you will need a financial cushion to take care of repairs, and to make mortgage payments should your renters not make payments on time.

Home ownership actually requires a relatively small investment in the first place; only the down payment. In the lending trade, this practice is known as "leverage." The loan represents most of the value in a home purchase. Yet, when the home is sold two or three years later, all of the profits that may result from increasing market values belong to the owner, plus whatever equity that may have accrued during the years of ownership that is, the reduction in the loan amount that results from monthly payments.

In recent years, these profit gains have been spectacular, maybe astronomical.

So how do you get started, especially if you have, say, an average income and limited resources?

Start small. Lower your sights at first. Save, and save some more. If you think you don't have enough for a down payment, think hard and find a way to get it. If nothing else, try hard to spend less and save more.

Other possibilities are to borrow from parents or friends, or on your life insurance, or to cash in savings bonds or get a second mortgage loan to be paid off in two or three years. These may be difficult ways, or some of them impossible, depending on your circumstances, but there are ways if you work hard enough to find them.

In getting started, it is usually cheaper to buy an older house than a new one, probably 10 to 25 per cent lower cost, although this will vary. The old home is nearly always the best starter for the first-time buyer.

The choice is greater and you can select a smaller house than you really need as your first stepping-stone. If you are a skilled handyman with a bent for fixing up, the improvements you make will probably add to the resale value with greater profits.

Don't let those high housing prices you read about intimidate you. There are still homes around that don't cost a small fortune. They may not be the homes of your dreams but a means of making the first venture.

Also, be aware that when you read about the median cost of houses in a certain area, whether it is $80,000 or $90,000, there are as many priced below that median figure as above.

At first go-round, almost nobody can afford the home his family would really like to have, but millions have found homes in which they are quite happy.

There's no reason you cannot do the same and then look forward to upgrading.

Many of these families living in $100,000-plus homes couldn't afford them based on salary alone. They got there through the equity gain process.

Why so few?

"There are very few houses on the market in Victoria right now, especially in areas like Gordon Head, where a lot of people would like to go when they 'move up'. Houses in this area have escalated in price as much as 20% in the last six months, where as houses in the Gorge/Burnside area, for example, have gone up in price 10-15%" says Jack Kinnis of Westmont Realty.

Realtor John MacDonald of A.E. LePage says people are feeling that they may as well stay where they are if they can't afford to move up.

This is why there are so few homes on the market as compared with a year or even six months ago. People who have to sell through need, or who really must move up if their family increases in size are selling anyway. But since some homes in places like Gordon Head are going up at the rate of $1,500 a month, fewer people are deciding to up-grade.

As the gap widens between the need, the demand and the supply, it isn't going to get any easier to up-grade than it is now, it seems.

"One way prices are going to come down is if more houses are put on the market so that prices become competitive" says Kinnis.

Send for plans to make this sewing centre: both work and storage place

By STEVE ELLINGSON

YOU CAN MAKE IT!

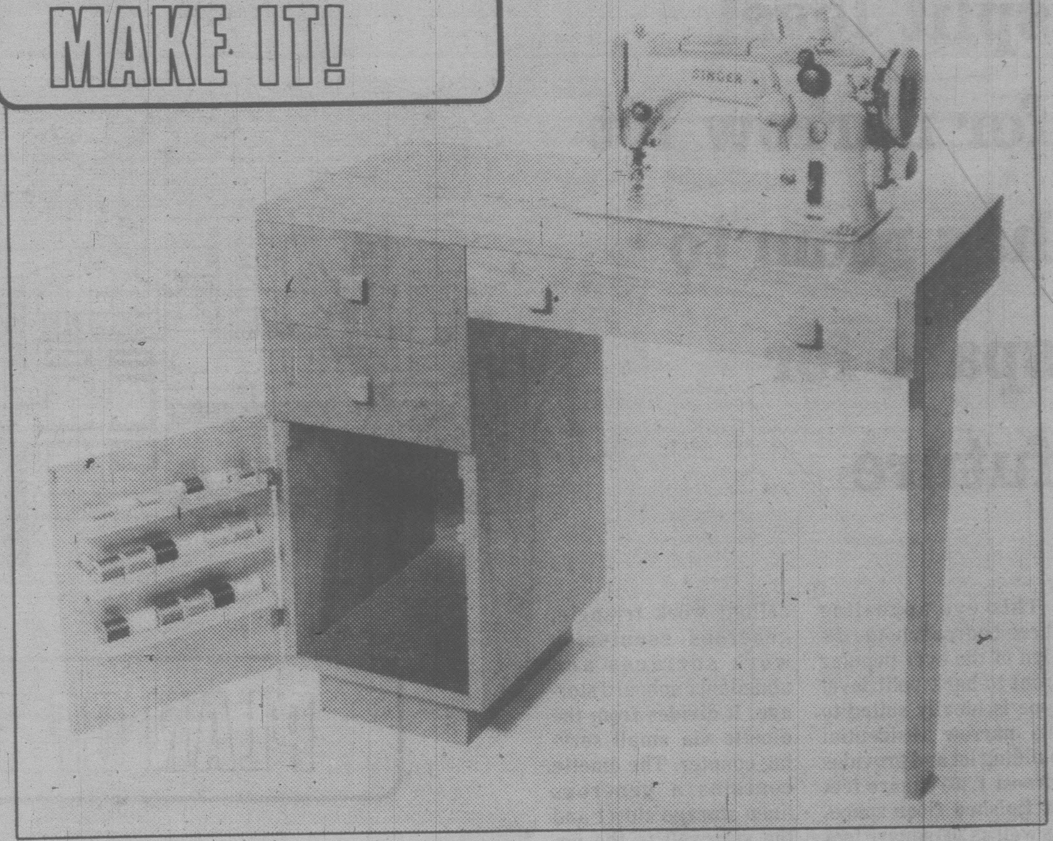

The need for compact home storage is the key to this week's project. This handy sewing cabinet will hold your portable sewing machine and various sewing supplies (patterns, fabrics, scissors, etc.).

The large compartment on the lower left side provides ample storage for the portable machine. A step-by-step plan features drawings, photographs, concise instructions and a complete materials list to make building this project a snap.

To order the Sewing Cabinet, pattern No. 272, send $3.00 (includes postage and handling) by cheque or money order to:

U-Bild Pattern Dept., Box 160, Cote St. Luc, Montreal, Quebec, H4V 2Y3.

OPEN HOUSE

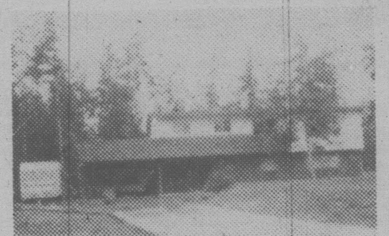

1108 Cheeke Road
Cobble Hill (South of Duncan)
SATURDAY, MARCH 15
1-4 p.m.

Large family home on ½ acre in a good area. Home has 3 bdrms, 3 baths, and a large rec. room. Huge sundeck, swimming pool, and lots of parking for your camper & boat, etc. Owner transferred. Come and see! Turn east off the highway onto Fisher Road and follow the signs. Asking $69,900

ARLENE ROBINSON in attendance
746-6135 or 748-8333.

CROFTON-SEAVIEW

3 bedroom, 5 yr. new, 1160 sq. ft. home with rec. room and fireplace down. A bonus: a 3 room self-contained suite in the basement. Good value! $52,900.

OAK TOOMBS
746-6135 or 748-1608

CROFTON-LOT

83 ft. frontage, on sewer and water, with seaview. Only $13,500.

OAK TOOMS
746-6135 or 748-1608

FAST FOOD OUTLET

Excellent location on Trans Canada Highway, in Duncan. Well established.

PAUL GERST,
746-6135 or 746-5628

SOMETHING SPECIAL — LAKEVIEW

4 bedroom split-level home overlooking Quamichan Lake & onto Mt. Prevost. This home has many attractive features including a cosy nook in the modern kitchen, a den off the family room & a storage room opening to the garden. Situated in an excellent area on a fully landscaped ½ acre. Well priced at $115,000.

PAUL GERST — 746-5628

G. K. SCHMIDT REALTY LTD. 746-6135

VALUE IN LAND

Asking $103 sq. metre or $9.58 a sq. ft., close to Westbrooke Shopping Centre in Langford. Adjacent property also available.

9¾% MORTGAGE

See this lovely 3-bedroom home with ¾ basement and carport. Large sundeck. Wall to wall carpet and fireplace, large kitchen and dining room as well as a large lot. Community sewer line to be installed in the next few months. $69,500.

WEST COAST RD. SEAVIEW

Lovely .88 acre of gently sloped land with good building site. Water supply from Kemp Lake water supply and hydro at the front of lot. Approx. 7 km from Sooke on Westcoast Rd. $28,000.

BUSINESS

Well established fish market with a guaranteed source of supply. Price includes all equipment and $24,666 of inventory at Nov. 1, 1979. Statement will be available to bonafide purchasers only. $140,000.

TOWN CENTRE

Over 11,000 sq. ft. of flat land across from a popular shopping area. Can be re-zoned to commercial use if required. Bring in your proposal and let us help out. $99,500.

VALUE IN LAND

$102.50 per sq. metre or $9.50 per sq. ft., close to Westbrooke Shopping Centre in Langford. Adjacent property also available.

HARBOUR SEA VIEW

2-year-old, 3-bedroom home, ensuite in master bedroom, fireplace in living room and family room, balcony off dining room, living room, and master bedroom with sea and mountain views, plus 16'x32' inground swimming pool — heated, filter and bubble cover. Too many extras to list. $96,500.

3 ON 6.79 ACRES

Invest in your future by owning this well, gently sloped land, not far from the centre of Sooke and good fishing and golfing. Homes # 2 and 3 are presently rented. $125,000.

PIERRE BERUBE
OFFICE 478-5561
PAGER 388-6275
No. 2764

Block Bros.
BB Realty

MONNA SNOPEK
BUS.: 478-5561
RES.: 478-0915

GOOD INVESTMENT

8 housekeeping units. 1-2 bedroom suites. Over $14,000 gross revenues. Lot size 70x115. Close to Jubilee Hospital. $97,500.

SERVICE STATION

Full service, 2 bays, garage with hoist on each bay, located in prime commercial lot with Tourist Information booth and rental income from "Take Out Chicken" restaurant on property. $237,000.

BRENTWOOD DELIGHT

Ready to move in. Front yard to be landscaped by builder. All wood siding. Exciting interior design with large living room, kitchen and family room and many extras, located in an area of custom built homes, with easy access to marina, fishing, boating and golfing. $94,900.

VIEW LOT

60x120 building lot, well priced at $15,500. Offers privacy in a quiet neighbourhood. Some trees. Make your offer. Vendor wants to sell quickly. $15,500.

BRENTWOOD SPLIT LEVEL

Under construction. Area of new homes, custom built in a park setting, close to good fishing, marina and waterfront. Private park in the subdivision. Choose your own carpet, etc. home to be ready by April/80. $83,900.

LARGE 11% 1st MORTGAGE

Vendours will carry a large first mortgage at 11%. Locate in popular Sheringham Point in a friendly neighbourhood. This well finished home offers some sea view, 2 fireplaces and a fully finished basement. Approx. 1 acre of well treed land. Only $72,500.

11.5% MORTGAGE

Well treed 2.83 acres with over 230 feet of river waterfront, 2-year-old home, wells and accessory building, good access to waterfront as well as a large garden area. A must be seen to really appreciate its value. $149,500.

OVERLOOKING MILLSTREAM PARK

Well priced building lot in a quiet neighbourhood with Millstream Creek at your feet. Once your dream home is built, relax and enjoy the ever changing views. $27,900.

Spacious split level for narrow lot has room to spare for future

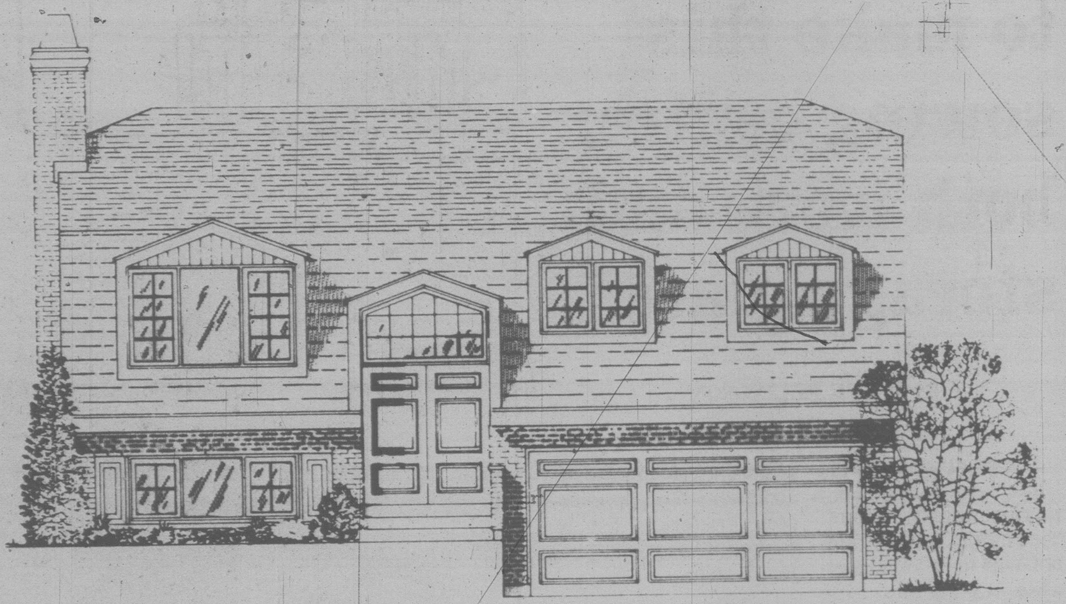

PLAN OF THE WEEK

PLAN Nº. 78-1283

: 119.2 sq.m./m.ca.// 1283 sq.ft./pi.ca.

: 12 m.// 39 ft./pi. 4 in./po.

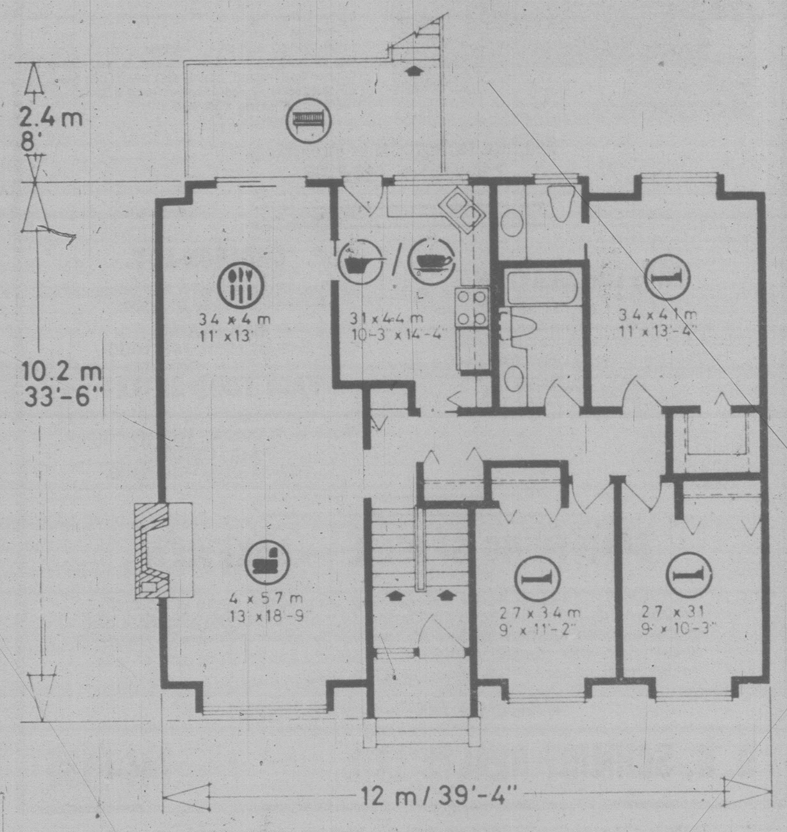

This eye-appealing three-bedroom home design of the ever-popular front-to-back split level type is ideally suited to the narrow residential building lot and provides almost 1,300 square feet of finished floor space, as well as 300 square feet of unfinished recreation area in the half basement.

The charmingly rustic-toned exterior, finished in vertical channel siding, and with fieldstone veneer and chimney and heavy shake roof, presents a pleasing low-profile facade which would harmonize well in any residential development. The deeply weather-protected entry is through the single carport, providing for sheltered grocery delivery. The carport also contains a large enclosed tool and luggage storage to the rear.

The entry opens into a spacious reception foyer and closet storage area, which leads naturally left into the large L-shape living-dining room combination. The living room features large clerestory windows for excellent view and natural lighting and a wide-hearth cantilevered masonry fireplace for convivial "at-homes". The separate dining area has easy access form the kitchen via convenient pocket door.

A well-planned U-shape kitchen has an excellent work triangle, generous countertop work surfaces and abundant cupboard storage. It divides from the dinette via small serving counter. The dinette contains a generous linen storage closet and the stairwell to the unfinished family room. The kitchen/dinette unit may be completely isolated via convenient pocket doors for privacy and hygiene.

A short stairwell from the reception foyer leads up to the three bedrooms on the second level. Each of the bedrooms has spacious closet storage and good exposure for view and natural lighting. The large master bedroom has a three-piece ensuite with shower behind a space-saving pocket door.

For families owning an extremely narrow building site, the carport and the tool storage could easily be omitted, or re-positioned to the rear, for long and narrow corner lots.

This is a practical and pleasing home design which is highly flexible and which affords all modern conveniences for the medium-size family.

Plans for design No. 79-1283 may be purchased either by the single set, at a cost of $85.00 for the first set and $14.00 for each additional set, or by the package. A five-set plan package, including the first set, is only $150.00.

Whichever method you choose, please include $5.00 for postage and handling. B.C. residents add 4% sales tax.

Send for the current edition of Select Home Designs magazine, Series 42, featuring imaginative decorating and home improvement ideas, plus 320 quality home plans of every type. Available for $2.75 ($2.00 plus 75 cents postage and handling).

To order any of these items please send cheque or money order payable to the Home of the Week. Address to: Home of the Week, 382 West Broadway, Vancouver, B.C., V5Y 1R2.

SPENCER LEE'S Gallery of Fine Homes

DUTCH COLONIAL
$62,900

OPEN SUNDAY
1:30 to 4:00
1706 KISBER ST.

This 1910 home built by a Sea Captain has been partially up-dated and the home has just been recognized as a Heritage value. Unique, character, charm, this fabulous home awaits your tender loving care. Located just off Palo Alto off Cedar Hill X Road. VIEW IT SUNDAY or CALL ME!

SPENCER LEE
386-3124 598-0061

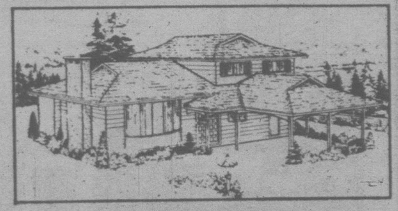

FAMILY AREA
NEW SPLIT-LEVEL

Just going to be started and I have the plans to view:
—Excellent location
—Bay window in living room
—3 bedrooms, 2 bathrooms
—Dishwasher and garburator
—Cottage-style roof
—Choose your own colours and carpets
—View lot

$94,900

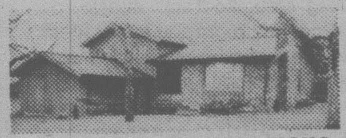

MEET YOUR EXPECTATIONS

Location: Inside 4-mile circle in one of Gordon Head's finest subdivisions. Close to rec. centre and buses on a no-through street. Schools: 2 blocks to excellent schools. Features: sunken living room, separate formal dining room, family room off kitchen with eating area. 4 bedrooms plus den, 3 baths, 2364 sq. ft. finished plus 4th level partly developed. Double-car garage with electric door. $127,900.

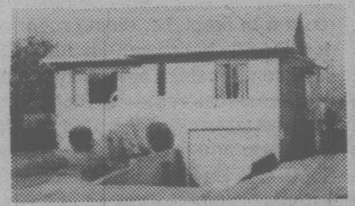

OAKLANDS LOCATION SHOPPING
ONLY $65,900

Great bungalow with 3 bedrooms, nice vegetable garden and all this with great location. Don't delay as this will sell quickly.

3-14

or 386-3124
SEASPRAY PROPERTIES LTD./REALTORS
CALL ME!! SPENCER LEE
Office 386-3124
Residence 598-0061

OAK TREES

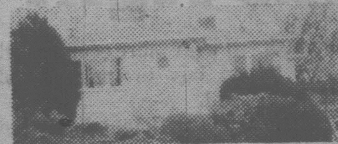

and rock gardens abound in this well-kept two-bedroom bungalow. Separate dining room, fireplace. Large mortgage at 9¾%. Owners transferred so quick possession at $69,900.
OPEN HOUSE SAT. 2-4 2631 Fernwood Road

SPECTACULAR WATERVIEWS

In beautiful Dean Park Estates. Sweeping seaviews, quality and luxury throughout. Separate formal dining room and living room. Family room with heatilator fireplace off kitchen. Lower level developed. MLS. $165,000.
OPEN HOUSE SUN. 2-4 8822 Forest Park Dr.

BEAUTIFUL BRENTWOOD

Walking distance to marinas and new shopping centre, on quiet country road. You'll find this spotless three bedroom, all large (master has en-suite) home situated on immaculately kept grounds with private covered patio and big vegetable garden. MLS. $83,900.

FAIRFIELD REVENUE

Excellent 5-suite block. Ideal for the live-in owner. This beauty is not a conversion and has 4 electric fireplaces, leaded glass windows, glass doorknobs and loads of storage. Easy care!! exclusively at $159,900.

GORGE AREA

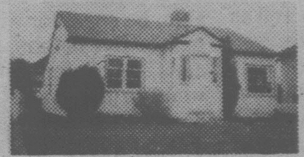

Don't judge this by the outside. Over 1200 sq. ft. with three bedrooms by bright kitchen and cozy living room with fireplace. Separate workshop. Ideal for the mechanic or handyman, wired 220. $59,500. MLS.

DEVELOPED BASEMENT

This is another one that is deceiving from the outside. Three bedrooms, large kitchen with eating nook and laundry on main. The 2nd fireplace is in the rec room, that also has a wet bar, on lower level. Fully fenced back yard. $69,900.

FOR VIEWING CALL
JEAN McMICHAEL
382-9191 477-9113
the Permanent
702 FORT AT DOUGLAS

3-14

BB BLOCK BROS. REALTY The bestsellers

SECLUDED RANCHER

1.8 treed acres on 10 Mile Point provide the setting for this fine 2300-sq.-ft., one-level residence nestled in a bright and sunny clearing at the end of a private driveway. 3 bedrooms, den, sunken living room with massive stone fireplace. Separate dining room, 2½ baths including a magnificent 5-piece en-suite. Bright, spacious kitchen with built-ins, large breakfast area and family room off. Beautifully secluded and offered at $208,000.

BILL REMPLE 658-5794 477-1841 TED WALFORD 598-1420

LOVELY CEDAR RANCHER

Enter the front door and let yourself be swept away by the unique living room with vaulted cedar ceiling and corner brick fireplace. 3 spacious bedrooms and 2 full baths. Kitchen, dining room, laundry room and monstrous double garage with electric cedar door. $87,500.

Call me for an appointment to view.

JEFF BUZIAK
Bus. 477-1841 Res. 652-1985

OPEN HOUSE
COLWOOD ESTATES
2273 Aldeane — Sunday, March 16, 2-4 p.m.

Immaculate split-level home. Sunken living room with lovely bay window, brick fireplace. Separate dining — cozy kitchen opening onto sunny patio. 3 bedrooms plus 4th on lower level. Unique family room — spacious fenced, landscaped yard.

MONNA SNOPEK, 478-0915, 478-5561

TLC

Try your offer on this 2½ — 3-bedroom home situated on a small lot. Close to all amenities. All major renovations have already been done for you. And with a little TLC you could have a real cute little home.

SHERILYN REDEKOPP
386-3231 656-3276

15 MILES SOUTH OF COURTENAY

Lovely seaview lot, ½ acre, right across the street from the water. For information call

SHERILYN REDEKOPP
386-3231 656-3276

MOVING TO PORT HARDY?

We have a 3-bedroom mobile home in the booming town of Port Hardy. Situated in a lovely park close to all amenities and the beach.

SHERILYN REDEKOPP
386-3231 656-3276

MAGNIFICENT

Mountain, water and city views. Come and see the many features of this one-bedroom condominium, which has been very tastefully decorated throughout.

SHERILYN REDEKOPP
386-3231 656-3276

Starting seeds right

Weak, spindly plants often result from attempts to grow your own transplants from seeds.

If you've failed at starting seeds in the past, you likely wait til April or May, buy transplants from a nursery, and pop them in to the ground.

But it is tremendously satisfying to grow your flowers and vegetables "from scratch", and you can achieve success at home with some careful attention to the proper conditions.

"A combination of too much moisture and nonsterile soil is the reason most seedlings fail for the home gardener" says John Derick of Elk Lake Garden Centre.

A sterile plant-growing medium is essential, he said.

Many kinds of germinating mixes, potting soils, peat cubes and compressed pellets are available for starting seeds. These mixes usually are free of insects, diseases and weeds, and have enough nutrients for three to four weeks of growth.

Some people try to use soil right out of their gardens, but unless it is sterilized, this means trouble. Too many weed seeds already in it, and damping off disease after the seeds you plant come up. It is possible to pasteurize soil in the oven. 180 degrees for thirty minutes is recommended by experts.

However, cautions nurseryman Derick, one has to be very careful in doing this because too much heat can kill the good things in the soil as well as the things you don't want. Too little heat can result in your new seedlings suffering from 'damping off' due to moisture and nonsterile soil.

He also says that by the time you have gone to all the trouble to be as exact as is necessary, and with the cost of the energy you burn to sterilize the small amount of soil needed for seeds, it's far more economical to buy pre-pasteurized soil.

Insufficient light and too low a soil temperature are other reasons seedlings fail. Soil temperature can take awhile to reach air temperature, so don't buy potting soil and plant seeds in it until it's warmed up.

Few seeds will germinate at lower than 50 degrees F., says Art Bryce of Buckerfield's Ltd., and most need temperatures of 69 or 70 degrees to grow well. Soil thermometers are available, he says, for about four or five dollars, and adds that heating cables which bring the soil to 70 degrees sell for roughly a dollar a foot.

So....use sterilized potting soil, make sure your soil temperature is about 70 degrees, and try to arrange a minimum of twelve hours of good light every day, and you'll up your seed-starting success rate considerably.

SOUTH OAK BAY EXCLUSIVE

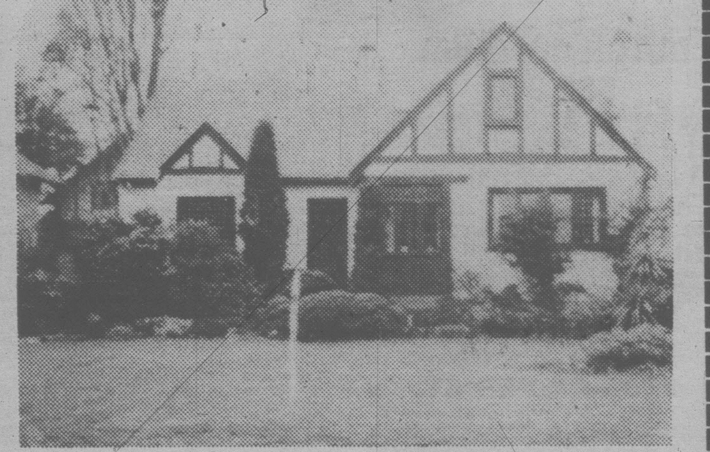

In the picturesque setting of a lovely garden, on a quiet avenue close to Oak Bay Marina, a truly delightful tudor residence. On main floor, living room with fireplace, dining room with built-in buffet and French doors, den (or 4th bedroom), kitchen with dining area, bedroom and 4-Pce. bathroom. Upstairs are 2 bedrooms, 4—Pce. bathroom and family room. Additional features — skylights, wool wall-to-wall carpets. It is immaculate and tastefully decorated. There is also combined laundry room and workshop and a back lane. The home is one of the most attractive in South Oak Bay, close to all amenities yet offering the peace and quiet of a "country lane". Offered at $137,500.

SHELAGH HALL

Office 477-1841 (24 Hrs.) — Residence 592-2723

BLOCK BROS. REALTY LTD.

3-14

GOOD NEWS

MOUNT DOUGLAS ESTATES

30 NEW HOMES—PRIME GORDON HEAD LOCATION

12% ASSUMABLE MORTGAGES

This outstanding mortgage rate allows you to save thousands of dollars in monthly payments. HURRY, only six houses still available with the 12% mortgage rate.

SOME FEATURES INCLUDE:

- ★ Fantastic Location against Mt. Doug Park—Close to the City—Schools—Recreation Facilities—Shopping
- ★ Shake roofs
- ★ Complete wood siding exteriors
- ★ 2 and half bathrooms finished
- ★ Enclosed garages (no carports)
- ★ 2 Fireplaces—finished family rooms off kitchen
- ★ Heavy insulation and thermo pane windows
- ★ Skylights
- ★ Stain glass windows
- ★ Vaulted ceilings—some finished in cedar
- ★ Quality finishing throughout
- ★ Citation cabinets
- ★ Selanese carpets
- ★ Seeded lawns
- ★ 5-year warranty

OPEN HOUSE DALY 2-5 P.M.

Courtesy to Realtors

PRICED FROM $111,500

For more information call 384-1101 or 477-0838

TOD HACKETT

"Building a Better Way"

3-14

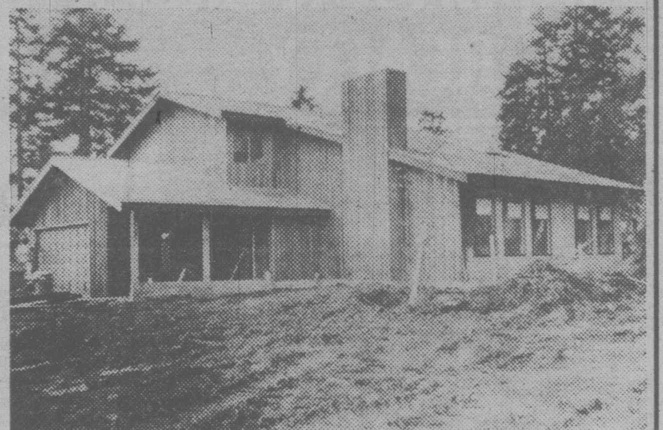

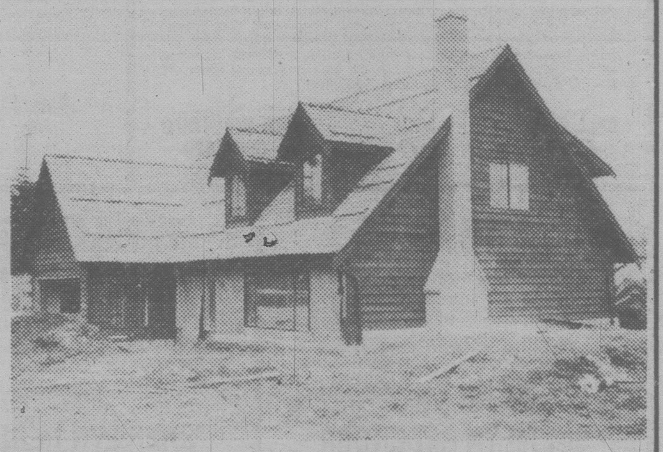

NOW YOU KNOW

One-piece unit cuts need for tiles

Q. In your book "Superhouse" you show a one-piece tub/shower unit that you installed as you were building your house. Are you pleased with it?

A. The unit that was shown in my book is made by Boeing of Canada in Winnipeg. It is called a Wascan tub/shower unit. You can get more information by writing to Boeing of Canada Ltd., Wascan Sales, A140-117 King Edward East, Winnipeg, Manitoba, R2X 2R4. As mentioned the one-piece unit has to be installed while the house is being built. The unit is also made in three pieces so that they will go through existing doorways.

Before you purchase the unit make sure that you know that it will fit your bathroom. The unit is wider than most tubs and plumbing renovations have to be done if you are installing it in an existing house. As far as the durability of the unit is concerned, I think that it will last as long as your house. It completely eliminates the need for installing wall tiles that are prone to fall off after a few years anyway. There is really nothing that can happen to the unit and no way that moisture can get out of the tub/shower unit except through the oval-shaped opening into it. It is also more comfortable than any cast iron or metal bathtubs because of the contours of it and also because of the fact that it is much warmer than metal. The units are available in a number of colours to compliment practically any decor or decorating scheme.

(Editor's note: They are made of acrylic sheeted fibreglas, and are available at Pates Supply and Westburne Distributors. Other similar one-piece units are available from other plumbing supply people locally.)

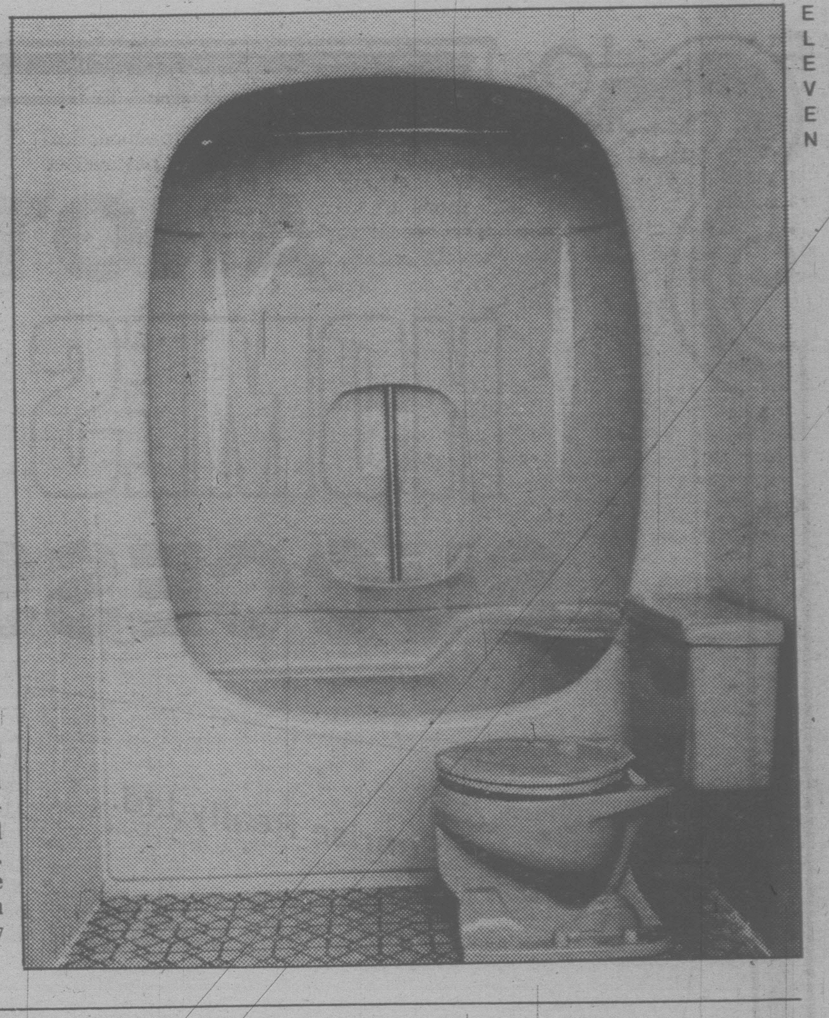

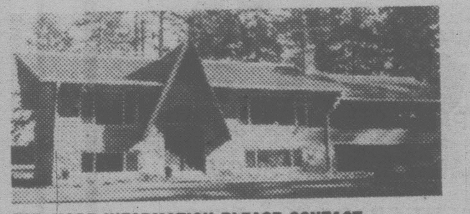

FOR MORE INFORMATION PLEASE CONTACT VERNA BENJAMIN OF J. H. WHITTOME & CO. LTD., 254 Trans-Canada Hwy., Duncan. 748-0381 or 746-6690. No. 645.

"PRETTY AS A PICTURE"

This unique home, on 2½ park-like acres south of town, is just that! The extensive use of interior wood panelling makes for easy maintenance, and the kitchen's highly efficient, with lots of "built-ins". 4 bedrooms and recreational rooms provide a lot of living space. Well priced at $84,900 with a good 11% Mtg.

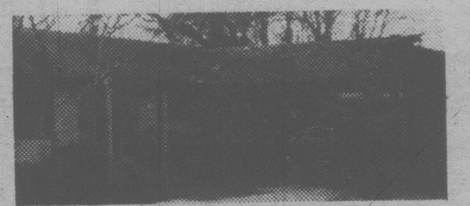

FOR MORE INFORMATION PLEASE CONTACT KAY WILSON OF J. H. WHITTOME & CO. LTD., 254 Trans-Canada Hwy., Duncan, B.C. 748-0381 or 748-1801

IMMEDIATE POSSESSION

A new listing of a large family home located in beautiful Oak Bank Park, situated on a large landscaped lot with many fruit trees, berries, flowers and a prolific vegetable garden. The home of 1360 sq. ft. features 4 bedrooms, 2½ baths, large living room, TV den with FP, laundry area and double carport. Listed at $74,900 and shown by Appt. only. Good financing available.

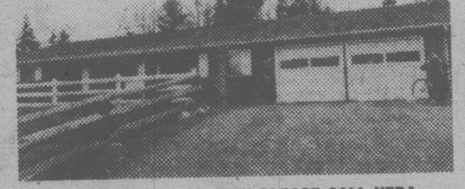

FOR APPOINTMENT TO VIEW PLEASE CALL VERA AUCHINACHIE AT 748-0381 or 746-6509 of J. H. WHITTOME CO. LTD., 254 Trans-Canada Hwy, Duncan, B.C. No. 642.

MILL BAY MINI FARM

Super mini farm at Mill Bay on sunny 2¼ acres. Land fenced and cross fenced with a pond and a year-round creek running through the property. Large 30'x40' barn and small milking barn. Ranch style 3-bedroom home of superior construction with heatilator fireplace. Priced at $110,000.

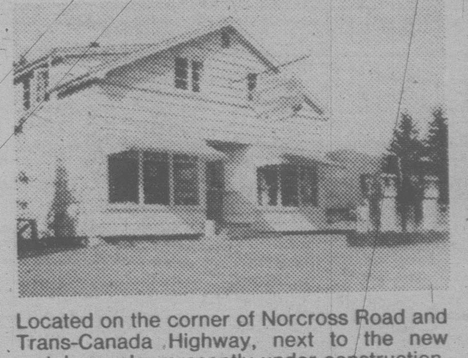

Located on the corner of Norcross Road and Trans-Canada Highway, next to the new motel complex presently under construction. The 4-bedroom, modern living quarters offer a comfortable living for the owner/operator. $98,000.

CORNER STORE— LOTS OF POTENTIAL

FOR MORE INFORMATION ON THE ABOVE PROPERTY PLEASE CONTACT MARGARET ROSE AT 748-0381 or 748-3860 OR MARTIN WALL AT 748-0381 OR 748-4449 OF J. H. WHITTOME & CO. LTD., 254 Trans-Canada Hwy., Duncan, B.C. No. 639

Neat and tidy home located in Douglas Hill just South of Duncan. This house features views of mountains, pastures and sea. Large master bedroom with ensuite, third bedroom in basement, modern kitchen with built-in range and oven, beautiful rock fireplace in living room. A must to see. $68,900.

LOVELY DECOR & BEAUTIFULLY MAINTAINED

FOR AN APPOINTMENT TO VIEW, PLEASE CAL MARTIN WALL 748-4449 or MARGARET ROSE 748-3860 or 748-0381 of J. H. WHITTOME & CO. LTD., 254 Trans-Canada Hwy., Duncan, B.C. No. 631.

3-14

J. H. Whittome & Co. Ltd., 254 Trans-Canada Hwy., Duncan, B.C. Ph. 748-0381

ANOTHER HOMES TODAY SUCCESS STORY

Sunrise Realty Ltd.
"We rise early and shine all day"
1842 Oak Bay Avenue Victoria B.C. V8R 1C2 Phone 595-3341

February 29, 1980.

HOMES TODAY
Victoria Press
2621 Douglas St.
Victoria V8W 2H4

Dear Sir or Madam:

I have been active in the real estate profession since 1966 and my goal is to provide to sellers and purchasers the best service.

The dedication of your personnel and the excellent advertising coverage obtained through your real estate section HOMES TODAY help me greatly to achieve success and provide quality advertising.

As example, one of our latest advertisements in HOMES TODAY was responsible for 14 telephone calls in answer to the ad, and a completed sale withing 48 hrs.

To my present and future clients, thank you for your patronage. To you of HOMES TODAY, thank you for the opportunity to serve me clients well.

Sincerely,
William G. Moore
W. G. Moore

OAK BAY

CHOICE LOCATION
SUPERB RESIDENCE
BEAUTIFUL INTERIOR
PRIVATE YARD

- LOT SIZE 150x76
- FLOOR AREA App. 2000 SQ. FT.
- THREE OR FOUR BEDROOMS
- 3 WASHR...S
- FA... ROOM
- SEPA... ...ING ROOM
- GRACIOUS LIVING ROOM
- BRIGHT SPACIOUS KITCHEN

SOLD

ASKING $135,000

W. G. MOORE

EXCLUSIVE LISTING
TO VIEW PLEASE CONTACT
W. G. MOORE
595-3341
or
388-5464
Pager 700
SUNRISE 595-3341

. . . it will work for you too.

In excess of 84,000 circulation.
Place your ad in our next issue of HOMES TODAY and write your own success story.

LET'S TALK ABOUT IT!

382-7211

TV weekly   March 15 - 21

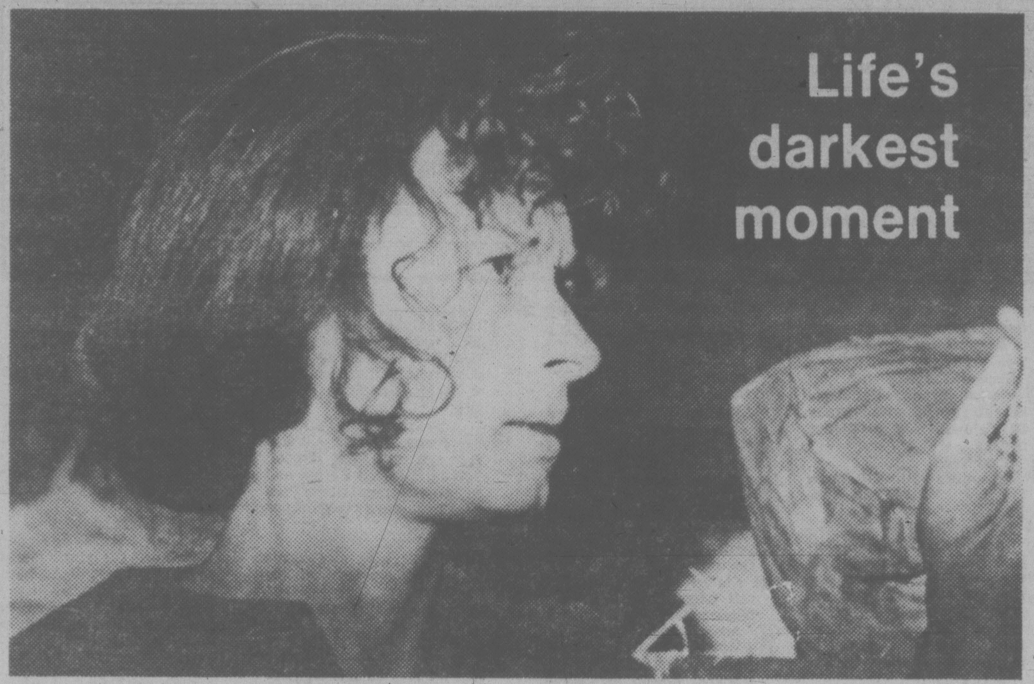

In one of her darkest moments during the perilous sea voyage from Ireland to Canada, with people dying all around her from disease, Mary Thompson (played by Linda Goranson) reaches out to some rosary beads, almost beyond hope that she'll be reunited with her husband, James, in Canada. The scene is from Imperial Oil's *Newcomers* episode "1847" for telecast Sunday, March 16 at 8 p.m. on Channels 2 and 6. Director is Eric Till. The *Newcomers* is a centenary project of Imperial Oil, produced by Nielsen-Ferns Int'l.

Week's Sports

SATURDAY

12:00 p.m.

(2)(6) Sportsweekend: Scheduled events include: the semi-finals of the Uniroyal World Junior Curling Championships from the Memorial Auditorium in Kitchener, Ontario; the rowing contest in the "Canadian Superstars" competition; and the Canadian Alpine Ski Championships from Lake Louise.

2:45

(4) American Sportsman: Bob Seagren learns the art of hang-gliding from balloonist Larry Newman; Robert Stack and Curt Gowdy hunt for duck on the Yucatan in Costa Rica.

3:00

(7) Doral Eastern Open: The third round of this PGA event is presented from the Blue Monster Course of the Doral Country Club in Miami.

3:30

(4) Professional Bowlers Tour: Coverage of the $85,000 Long Island Open from the Garden City Bowl in Garden City, New York.

4:00

(7) Sports Spectacular: International Mixed Pairs, Gymnastics, Part 1 (from the Spectrum in Philadelphia); World Cup Skiing (from Saalbach, Austria).

5:00

(2)(6) NHL Hockey: Montreal Canadiens at Edmonton

SUNDAY

10:00 a.m.

(7) Sports Spectacular: Wilfredo Benitez takes on Johnny Turner in a 10-round welterweight bout (live from Cincinnati, Ohio).

11:00

(2) Sportsweekend: The Uniroyal World Junior Curling Championship is presented from Kitchener Memorial Auditorium in Kitchener.

2:00

(5) Sportsworld: All-Ireland Hurling Championships (from Dublin); the Bengal Bouts (from South Bend, Indiana).

2:15

(4) International Boxing: WBA - WBC world middleweight champion Vito Antuofermo defends his title against Alan Minter (from Las Vegas).

3:00

(7) Doral Eastern Open: The final round.

3:30

(4) Wide World Of Sports: Linda Fratianne defends her world title in the ladies competition of the World Figure Skating Championships (from West Germany)

MONDAY

8:00 p.m.

(11) College Basketball

WEDNESDAY

8:00 p.m.

(8) NHL Hockey: Buffalo Sabres at Vancouver

(11) College Basketball

Daytime Monday to Friday

Program listings are compiled from schedules supplied by the networks and stations who are solely responsible for their accuracy and for any late programming changes.

7:00
(4) Good Morning America
(5) Today
(6)(8) Canada A.M.
(7)(12) Morning News
(11) Star Blazers
(13) Vancouver (R)

7:25
(5) News

7:30
(5) Today
(11) Hanna-Barbera Cartoons

8:00
(7) Dinah! & Friends
(11) Porky Pig And Friends
(12) Frisky Frolics

8:25
(5) News

8:30
(2) British Columbia Gardens
(5) Today
(9) Old House Works
(11) New Zoo Revue

9:00
(2) It's Happening
(3) En Mouvement
(4) Boomerang
(5) Seattle Today
(6)(8) Webster
(7) Donahue
(9) Sesame Street (R)
(11) Family Affair
(12) Dick Van Dyke
(13) 100 Huntley Street

9:15
(2) Provincial Schools (Mon, Wed, Thu)
(2) Canadian Schools (Tue, Fri)
(3) Les Oraliens (Mon, Thu)
(3) Les 100 Tours de Centour (Tue, Fri)
(3) L'Evangile en Papier (Wed)

9:30
(3) Animagerie
(4) Edge Of Night
(11) Dick Van Dyke
(12) Search For Tomorrow

9:45
(2) Friendly Giant
(3) Une Fenetre dans Ma Tete (Mon)
(3) Virginie (Tue)
(3) Tam Tam (Wed)
(3) Oufs (Thu)
(3) Les Contes de la Rive (Fri)

10:00
Polka Dot Door
(3) Passe-Partout
(4) Laverne & Shirley (R)
(5) High Rollers
(7) The Price Is Right
(9) Electric Company (R)
(11) Marcus Welby, M.D.
(12) The Young And The Restless

10:30
(2)(6) Mr. Dressup (R)
(3) Magazine-Express
(4) $20,000 Pyramid
(5) Wheel Of Fortune
(8) What's Cooking (Mon, Tue, Thu, Fri)
(8) Creative Cooking (Wed)
(9) Two Cents Worth (Mon)
(9) Song Bag (Tue)
(9) Making Music (Wed, Fri)
(9) Let's All Sing (Thu)
(13) Ed Allen

10:45
(9) Thinkabout (Mon)
(9) Vegetable Soup (Tue)
(9) Word Shop (Wed)
(9) Explorers Unlimited (Thu)
(9) Stories Of America (Fri)

11:00
(2) Sesame Street
(3) Au Fil de la Semaine (Mon-Thu)
(3) Moi Aussi, Je Parle Francais (Fri)
(4)(13) Family Feud
(5) Chain Reaction
(6) Barton And Company
(7) The Young And The Restless
(8) Mad Dash
(9) Book Bird (Mon)
(9) Discovering (Tue)
(9) Thinkabout (Wed)
(9) Trade-Offs (Thu)
(9) Inside - Out (Fri)
(11) Ironside
(12) 700 Club

11:15
(9) Gather 'Round (Mon)
(9) All About You (Tue)
(9) Art Starts (Wed)
(9) Art Cart (Fri)

11:20
(9) Universe And I (Thu)

11:30
(3) Wickie (Mon)
(3) Les Enfants du 47-A (Tue)
(3) Madame et Son Fantome (Wed)
(3) Les Mysteres de la Tamise (Thu)
(3) Gaspard et les Fantomes (Fri)
(4)(13) Ryan's Hope
(5) Password Plus
(8) Definition
(9) Environments In The State Of Washington (Mon)
(9) MeasureMetric (Tue)
(9) Gather 'Round (Wed)
(9) 3-2-1 Contact (Fri)

11:40
(9) Zebra Wings (Thu)

11:45
(9) Discovering (Mon)
(9) Cover To Cover (Tue)
(9) Bread And Butterflies (Wed)

AFTERNOON

12:00
(2) Midday
(3) Un Animal, des Animaux (Mon)
(3) Papa, Cher Papa (Tue)
(3) Action-Sante (Wed)
(3) Les Richesses de la Mer (Thu)
(3) Un Pays, un Gout, une Maniere (Fri)
(4)(13) All My Children
(5) Days Of Our Lives
(6)(7)(8) News
(9) Washington Week In Review (R) (Mon)
(9) Free To Choose (Tue)
(9) Nova (Wed)
(9) Footsteps (Thu)
(9) Mystery (Fri)
(11) The FBI
(12) Donahue

12:15
(6) Ida Clarkson

12:30
(2) Wicks
(3) Les Coqueluches
(7) Search For Tomorrow
(8) Alan Hamel
(9) Camera Three (Mon)
(9) Life Around Us (Thu)

1:00
(2) Today From The Atlantic (Mon)
(2) Today From Quebec (Tue)
(2) Today From Ontario (Wed)
(2) Today From The West (Thu)
(2) Today From The Pacific (Fri)
(4) One Life To Live
(5) The Doctors
(6) Marcus Welby, M.D.
(7) As The World Turns
(9) Song Bag (Mon)
(9) Making Music (Tue, Thu)
(9) Let's All Sing (Wed)
(9) Two Cents Worth (Fri)
(11)(13) Movie
(12) Prisoner: Cell Block H

1:15
(9) Word Shop (Mon)
(9) Stories Of America (Tue)
(9) Thinkabout (Wed)
(9) Under The Blue Umbrella (Thu)
(9) Explorers Unlimited (Fri)

1:30
(3) Le Telejournal
(5)(8) Another World
(9) Self, Incorporated (Mon)
(9) Trade-Offs (Tue)
(9) Discovering (Wed)
(9) Enviroments In The State Of Washington (Thu)
(9) Book Bird (Fri)
(12) The Price Is Right

1:35
(3) Femme d'Aujourd'hui

1:45
(9) Art Starts (Mon)
(9) All About You (Wed)
(9) Gather 'Round (Thu)
(9) Art Cart (Fri)

1:50
(9) Environments In The State Of Washington (Tue)

2:00
(2) Edge Of Night
(4) General Hospital
(6) Provincial Schools (Mon, Wed, Thu)
(6) Canadian Schools (Tue, Fri)
(7) Guiding Light
(9) All About You (Mon)
(9) MeasureMetric (Wed)
(9) The Draw Man (Thu)
(9) Footsteps (Fri)

2:05
(9) Universe And I (Tue)

2:15
(9) Inside - Out (Mon)
(9) Cover To Cover (Wed)
(9) Wordsmith (Thu)

2:25
(9) Word Shop (Tue)

2:30
(2)(6) Take 30
(9) Life Around Us (Mon)
(9) Freestyle (Wed)
(9) Once Upon A Classic (Thu)
(9) The Draw Man (Fri)
(12) Dating Game

2:40
(9) Zebra Wings (Tue)

2:45
(9) Wordsmith (Fri)
(11) Cartoons

3:00
(2)(6) Bob McLean
(4) Merv Griffin
(5)(8) Movie
(7) Edward The King
(9) Newsworld (Mon)
(9) Speakout (Tue)
(9) Newsmakers (Wed)
(9) Footsteps (Thu)
(9) Stepping Out (Fri)
(11) Popeye
(12) One Day At A Time (R)
(13) Bob Newhart

3:30
(7) Cross-Wits
(9) Coping With Kids (Mon)
(9) Bonaventure Travel (Tue)
(9) Advocates In Brief (Wed)
(9) Life Around Us (Thu)
(9) Camera Three (Fri)
(11) Banana Splits
(12) Funorama
(13) Rainbow Country

4:00
(2) Beyond Reason
(3) Bobino
(4) The Brady Bunch (Mon, Tue, Thu, Fri)
(4) Afterschool Special (Wed)
(6) Adam-12
(7) Mike Douglas
(9) Sesame Street
(11) Bugs Bunny - Woody Woodpecker
(13) The Flintstones

4:30
(2) All In The Family (R)
(3) Au Coin de Ma Rue (Mon)
(3) Mordicus (Tue)
(3) Place du Fondateur (Wed)
(3) Pop Citrouille (Thu)
(3) Les Heritiers (Fri)
(4) Happy Days Again (Mon, Tue, Thu, Fri)
(6) The Price Is Right
(12) Gilligan's Island
(13) Spider-Man

5:00
(2) The Beachcombers (R)
(3) La Femme Bionique (Mon)
(3) Les Pierrafeu (Tue, Thu)
(3) Cosmos 1999 (Wed)
(3) Le Coeur au Ventre (Fri)
(4)(7)(13) News
(5) Carol Burnett And Friends
(8) Six Million Dollar Man (Mon, Tue, Thu, Fri)
(8) That's Hollywood (Wed)
(9) Mister Rogers (R)
(11) Leave It To Beaver
(12) The Brady Bunch

5:30
(2) Mary Tyler Moore
(3) La Vie Secrete des Animaux (Tue)
(3) Nanny (Thu)
(5) News
(6) Vancouver Island News
(8) Western Express (Wed)
(9) Olympia 1980
(11) Bewitched
(12) Courtship Of Eddie's Father

Saturday March 15

Saturday Prime Time

	7:00	7:30	8:00	8:30	9:00	9:30	10:00	10:30	11:00
2	N.H.L. Hockey (in progress)		Ropers	House Calls	Movie: The Egg and I				News
3	Hockey—in prog.	Telejournal	Bagatelle		Noir Sur Blanc		Le Temps des As		Cinema
4	Lawrence Welk		One in a Mill.	Ropers	Love Boat		Fantasy Island		News
5	Wildlife Adven.	Wild Kingdom	Chips		Sanford		Prime Time Sat.		News
6	N.H.L. Hockey (in progress)		Chips		Against the Wind — Part 8		Star Trek		News
7	Beauty Show	Family Feud	The Chisholms		Hagen			Political Prog.	Movie
8	World Skating			The Chisholms		Academy Performance: A Woman's Story			
9	Edge of The Cold		GI Jive						Fabulous 50's
11	Kung Fu		Movie: Bombers B-52				Movie: No Time For Sergeants		
12	Joker, Joker	Match Game	Streets of San Francisco		Movie: M.A.S.H.				
13	Movie: The Ultimate Imposter				Love Boat		Fantasy Island		Sports Page

7:00
(4) Superfriends
(5) Godzilla - Globetrotters Adventure Hour
(6)(8) Travel '80
(11) A Better Way
(12) Barba Papa
(13) Harrigan

7:30
(6)(8) Creative Hands
(7) J.P. Patches
(11) Public Policy Forum
(12) Bugs Bunny And Friends
(13) Spider-Man

8:00
(4) Plasticman
(5) Fred And Barney Meet The Shmoo
(6)(8) Red Fisher
(7) Mighty Mouse - Heckle & Jeckle
(9) Sesame Street (R)
(12) Tom And Jerry

8:30
(6) Wrestling
(8) Circle Square
(11) Idea thing
(13) Battle Of The Planets

9:00
(2) Movie: ★½ **"Ali Baba And The Forty Thieves" (1943) Jon Hall, Maria Montez. The son of the Caliph of Baghdad raised by outlaws fights to regain the throne and free the city.**
(7)(12) Bugs Bunny - Road Runner
(8) Zig Zag

9:30
(4) Scooby And Scrappy Doo
(5) Daffy Duck
(6) Jerry Falwell
(8) Let's Go: A program for youngsters, created by children themselves and providing unlimited opportunities to learn about their world.
(11) It's Your Business
(13) Rocket Robin Hood

10:00
(5) Casper And The Angels
(13) Oceans Alive

10:30
(4) Captain Caveman And The Teen Angels
(5) NCAA Basketball Pre-game Program
(6) Weekend Report
(7) Popeye
(8) Untamed World: "The Beach" (R)
(11) Country Roads
(12) The Jetsons
(13) Wrestling

10:45
(5) NCAA Basketball Championships: Coverage of the Mideast or West regional final.

11:00
(2) WOW!: "Fern, The Red Deer" A young orphan finds a new reason for living when she takes over the responsibility for the welfare of an abandoned deer calf.
(4) Weekend Special: "The Girl With ESP" A girl learns that she has extrasensory perception and foresees the disappearance of her younger brother.
(6) Island Country Report
(8) McGowan And Company
(11) Fishing Hole
(12) Josie And The Pussycats

11:30
(4) American Bandstand
(6) Island Country Garden
(7) Fat Albert
(8) Kaleidoscope
(9) Coping With Kids
(11) Krofft Superstars
(12) Heckle And Jeckle
(13) Inside Track

AFTERNOON

12:00
(2)(6) Sportsweekend: Scheduled events include: the semi-finals of the Uniroyal World Junior Curling Championships from the Memorial Auditorium in Kitchener, Ontario; the rowing contest in the "Canadian Superstars" competition; and the Canadian Alpine Ski Championships from Lake Louise, Alberta.
(7)(12) Shazam
(8) CIAU Basketball: The final game of the men's tournament is presented from Calgary, Alberta.
(9) Free To Choose: "How To Stay Free" Dr. Milton Friedman shows how concentrated power in the hands of a few, even elected representatives, is the most serious threat to freedom.
(11) Movie: ★★ **"Ma And Pa Kettle On Vacation" (1953) Marjorie Main, Percy Kilbride. The Kettles become entangled with spies when they visit in-laws in Paris.**
(13) 100 Huntley Street

12:30
(4) Action: Inner City: Classical pianists Edwin Romain and Wilfred Deplin are featured in Ann Branch's report; Audrey Wright discusses "Indian Redefinition" with William G. Demmert, Ph.D., of the University of Washington Indian Studies Department.
(7) Eye On The Northwest
(12) Fat Albert

12:45
(5) NCAA Basketball Championships: Coverage of the Mideast or West regional final.

1:00
(4) American Athletes 1980: Athletes include 400-meter runner Herman Frazier; yachting pre-trials; discus thrower Knute Hieltnes; archer Luanne Ryon; and the sport of team handball.
(7) Skiing: "Rainier World Cup"
(9) Movie: ★★★ **"In The Good Old Summertime" (1949) Van Johnson, Judy Garland. A pair of clerks in a music store neither knowing that the other is their secret pen pal are constantly on the outs with each other.**
(12) It's About People

1:30
(12) 12 Digest
(13) Wrestling

2:00
(4) World Series Of Auto Racing: Top drivers compete for $300,000 in a road race qualifier.
(8) Journal International
(11) Outer Limits: A winning presidential candidate (Sidney Blackmer) is being impersonated by an agent of an Oriental despot.
(12) 700 Club

2:30
(8) CIAO
(13) Sports Probe

2:45
(4) American Sportsman: Bob Seagren learns the art of hang-gliding from balloonist Larry Newman; Robert Stack and Curt Gowdy hunt for duck on the Yucatan in Costa Rica.
(5) NCAA Basketball Post-game Program

3:00
(2) You Can Do It: Featured subjects include caulking a patio door, refinishing wooden floors and indoor plumbing.
(5) Movie: ★★★ **"Louis Armstrong: Chicago Style" (1975) Ben Vereen, Red Buttons. The famous musician's early career is plagued by a failing marriage and problems with the mob.**
(6) Maturity: The Golden Years
(7) Doral Eastern Open: The third round of this PGA event is presented from the Blue Monster Course of the Doral Country Club in Miami, Florida.
(8) Wrestling
(9) Julia Child And More Company: "Soup For Supper"
(12) Sunday Line
(13) In Private Life

3:30
(2) Pacific Wave
(4) Professional Bowlers Tour: Coverage of the $85,000 Long Island Open from the Garden City Bowl in Garden City, New York.
(8) Berisoff Travel
(9) Pledge Break: Regularly scheduled programming may be delayed due to pledge breaks.
(12) Good News
(13) Adventure In Rainbow Country: "Panic In The Bush"

3:35
(9) The Voyage Of Charles Darwin: Darwin reluctantly publishes his "The Origin Of Species By Means Of Natural Selection" on November 24, 1859 after hearing that Alfred Russel Wallace is about to publish a similar theory. (Part 7 of 7)

4:00
(2) Trivia
(6) How To Start A Small Business: A job applicant is followed through his meetings with various businesses.
(7) Sports Spectacular: International Mixed Pairs, Gymnastics, Part 1 (from the Spectrum in Philadelphia); World Cup Skiing (from Saalbach, Austria).
(8) Wide World Of Sports
(11) Twilight Zone: David Ellington comes upon an old monastery occupied by a "Truth" order which is holding a benign old man prisoner.
(12) Elmer Fudd, Bugs Bunny And Friends
(13) Peter Appleyard

4:30
(2) CBC Saturday News
(5) Match Game
(6) Capital Comment
(11) Twilight Zone: In a hospital of the future, Janet Tyler is about to see the results of her operation.
(12) Our Gang
(13) George Hamilton IV

4:40
(9) National Geographic Special: "Gold!" Camera teams travel the world to show how the precious metal is mined, transported and used, and how it affects our daily lives.

5:00
(2)(6) NHL Hockey: Montreal Canadiens at Edmonton Oilers
(4) Wide World Of Sports: World Figure Skating Championships, featuring pairs and men's competition (from Dortmund, West Germany).
(5) The Gong Show
(7) In Search Of...

5:30
(5)(7) News
(8) Sports Hot Seat
(12) 30 Minutes
(13) Money Talks

EVENING

6:00
(5) NBC News
(7) CBS News
(8) News
(12) Week's End: Host: Mary Starrett.
(13) Saturday Show: Host: Pam Holme.

6:30
(4) News
(5) This Week: Host: Hal Calbom.
(7) All In The Family
(12) Bugs Bunny - Road Runner

7:00
(4) Lawrence Welk: "Silver Anniversary Program"
(5) Wildlife Adventure
(7) $1.98 Beauty Contest
(8) World Skating: The ladies' freeskating program is presented from Dortmund, West Germany.
(11) Kung Fu: Caine finds himself caught in a blood-feud between two families.
(12) Joker, Joker, Joker
(13) Movie: ★★½ **"The Ultimate Impostor" (1979) Joseph Hacker, Macon McCalman. Agent Frank Monihan can be taught by means of computer data fed into his brain by ultra-low frequency alpha waves.**

7:30
(5) Wild Kingdom: "The Call Of The Whale" (Part 2)
(7) Family Feud
(12) Match Game

8:00
(4) One In A Million: Cushing, in a huff, quits and leaves himself jobless and Shirley overloaded with work.
(5)(6) CHiPs: Ponch is seriously injured while pursuing a masked motorcyclist who has staged a series of robberies. (R)
(7) The Chisholms: Minerva, a devout Southern Baptist, is distressed when Bo helps their neighbor build a chapel.

8:30
(2) House Calls: Dr. Weatherby's granddaughter becomes romantically attracted to Charlie.
(4) The Ropers: Helen arranges a meeting with an old boyfriend at a local hotel, unaware that Stanley is also planning on meeting an old sweetheart there.
(8) The Chisholms: Minerva, a devout Southern Baptist, is distressed when Bo helps their neighbor build a chapel.

9:00
(4)(13) Love Boat: Julie helps a plain Jane become a glamor girl, and Vicki tries to help out a young stowaway.
(6) Against The Wind: "When Kings Go Forth To Battle" The rebels' chances of success in their uprising are dashed after being sold by their leaders, but it is too late to retreat. (Part 8)
(7) Hagen: While searching for a missing friend in San Francisco, Hagen is arrested for murder.
(12) Movie: ★★★★ "M.A.S.H" **(1972) Donald Sutherland, Elliott Gould. During the Korean War, a pair of zany surgeons turns an Army medical post into madcap chaos with their pranks.**

9:30
(8) Academy Performance: ★★½ "Jennifer: A Woman's Story" (1979) Elizabeth Montgomery, Bradford Dillman. A recently widowed woman must deal with a corporate power struugle as well as with domestic affairs when she assumes the presidency of her husband's company. (R)

10:00
(4)(13) Fantasy Island: A World War I expert finds himself fighting the Red Baron, and an aging woman (Diana Canova) temporarily regains her youth. (R)
(5) Prime Time Saturday
(6) Star Trek: Kirk tries to save an alien spaceship from destruction.
(11) Movie: ★★★½ **"No Time For Sergeants" (1958) Andy Griffith, Nick Adams. W Georgia farm boy inducted into the service sets the military on its ear by his refusal to conform to standards.**

10:30
(7) Paid Political Programming

11:00
(2)(6) CBC National News
(4)(5) News
(7) Movie: ★★★ **"The Owl And The Pussycat" (1970) Barbra Streisand, George Segal. An intellectual becomes involved with a part-time prostitute.**
(13) Sports Page: Host: Richard Saxton.

11:08
(9) TV: The Fabulous Fifties: Lucille Ball, David Janssen, Michael Landon, Mary Martin, Dinah Shore and Red Skelton take a look at the experimental days of TV's youth featuring clips from dozens of the early programs.

11:15
(2) Provincial Affairs
(4) ABC News
(6) News

11:20
(2) News
(12) Movie: ★★½ **"The Night They Raided Minsky's" (1969) Jason Robards, Britt Ekland. A religiously inhibited young girl rebels against her parents and invents the striptease.**

11:30
(4) Movie: ★★½ **"The Eyes Have It" (1974) Sinead Cusack, Dennis Waterman. Three political assassins plotting to kill a visiting statesman terrorize the students at a school for the blind.**
(5) Saturday Night Live: Musical guests: James Taylor, Paul Simon.
(8) CTV National News

11:45
(2) Movie: ★★★ **"The Devil At Four O'Clock" (1961) Spencer Tracy, Frank Sinatra. Following a volcanic eruption, a priest and three convicts evacuate a children's leper hospital.**

11:50
(8) News

12:00
(13) Movie: ★★½ **"Moll Flanders" (Part II) (1965) Kim Novak, Richard Johnson. A luscious "lady of the evening" has various risque adventures.**

12:05
(6) Academy Performance: ★★½ "Jennifer: A Woman's Story" (1979) Elizabeth Montgomery, Bradford Dillman. A recently widowed woman must deal with a corporate power struugle as well as with domestic affairs when she assumes the presidency of her husband's company. (R)

12:30
(8) Movie: ★★★ **"Ryan's Daughter" (1970) Sarah Miles, Robert Mitchum. After having an affair with a British officer, the wife of an Irishman is suspected of being an informer.**
(11) News

12:55
(7) WCT Tennis: $320,000 Challenge Cup" Jimmy Connors vs. Ilie Nastase

1:00
(4) Six Million Dollar Man
(5) Second City TV

1:08
(9) Movie: ★★★ **"Can-Can" (1960) Frank Sinatra, Shirley MacLaine. Score by Cole Porter. A cafe owner defends her rights when her dance hall is raided because of "lewd" dancing.**

1:10
(3) Cine-Nuit: "Le Cible hurlante" (1972) Oliver Reed, Ian McShane. Apprenant que sa femme veut divorcer, un prisonnier s'evade avec deux compagnons dans l'intention de supprimer l'infidelite.

1:15
(12) 700 Club

1:30
(5) Movie: ★★★ **"A Fine Madness" (1966) Sean Connery, Joanne Woodward. A poet becomes involved with domestic problems which result in the loss of his creativity.**

1:55
(7) News

2:00
(4) News

2:05
(4) Note Of Faith
(6) Movie: ★★½ **"The Wind And The Lion" (1975) Sean Connery, Candice Bergen. A well-educated sheik kidnaps a young American widow and her two children and demands a ransom from President Theodore Roosevelt.**

2:15
(12) News

3:45
(9) The Dukes Of Dixieland And Friends: The famed sextet which has been a New Orleans hallmark for nearly three decades is joined by the New Orleans Pops Orchestra for an inspired blend of traditional Dixieland compositions and contemporary tunes.

4:00
(8) Movie: ★★½ **"Hunters Are For Killing" (1970) Burt Reynolds, Melvyn Douglas. When an innocent man returns from prison, he encounters trouble with his father and his girlfriend's father.**

Sunday March 16

Sunday Prime Time

	7:00	7:30	8:00	8:30	9:00	9:30	10:00	10:30	11:00
2	Beachcombers	Muppets	The Newcomers		For the Record		Marketplace	Ombudsman	News
3	Chez Denise	Beaux Dimanches		Beaux Dimanches		Beaux Dimanches		Telejournal	Sports
4	Galactica 1980		Tenspeed and Brown Shoe		Movie: Force 10 From Navarone				
5	Disney's Wonderful World				Movie: Semi-Tough				News
6	Beachcombers	Alice	The Newcomers		For The Record		Marketplace	Ombudsman	News
7	60 Minutes		Archie Bunker	Day at a Time	Alice	A.F.I. Salute to Jimmy Stewart			News
8	Lou Grant		Vegas				W-5		News
9	GI Jive—in pr.	Gala of Stars					Special Celebration with Steve Allen		
11	N.H.L. Hockey Highlights		Andy Griffith	Probe	Contact	60 M.P.H.	Collage	700 Club	
12	Streets of San Francisco		Movie: The Lady in the Car with Glasses and a Gun				60 Minutes		Fawlty Towers
13	60 Minutes		Tenspeed and Brown Shoe		Movie: Semi-Tough				Sports Page

7:00
(4) Viewpoint On Nutrition
(5) Faith For Today
(6)(8) Crossroads
(7) Day Of Discovery
(11) Jerry Falwell
(12) Rev. Max Solbrekken
(13) Harrigan

7:30
(2) Age Of Uncertainity
(4) This Is The Life
(5) Davey And Goliath
(6) Robert Schuller
(7) Music And The Spoken Word
(8) Sports Hot Seat
(12) Jimmy Swaggart
(13) Spider-Man

7:45
(5) Dialogue

8:00
(4) Insight
(5) Eucharist
(6)(11) Jimmy Swaggart
(7) Sunday Morning
(8) Search
(9) Sesame Street (R)

8:30
(2) Wild Kingdom
(3) Passe-Partout
(4) Agriculture U.S.A
(5) I Like Myself
(8) Oral Roberts
(11) Introduction To Life
(12) Day Of Discovery
(13) Scooby Doo - Dynomutt

9:00
(2) British Columbia Parks
(3) Yogi et Cie: (Debut)
(4) Boomerang
(5) Pleasant Journeys
(6)(8) Rex Humbard
(9) High School Basketball: "Championships"
(11) The Kroeze Brothers
(12) Anchor

9:30
(2) Reach For The Top
(3) Mon Ami Guignol
(4) Kidsworld
(5) Gardening With Ed Hume
(7) Face The Nation
(11) Rex Humbard
(12) Robert Schuller
(13) Godzilla

10:00
(4) Kids Are People Too
(5) NCAA Basketball Championships: Coverage of the Midwest or East regional finals
(6) Oral Roberts
(7) Sports Spectacular: Wilfredo Benitez takes on Johnny Turner in a 10-round welterweight bout (live from Cincinnati, Ohio).
(8) Creative Hands

10:30
(6) Search
(8) Day Of Discovery
(11) Robert Schuller
(12) Faith For Today
(13) Rocket Robin Hood

11:00
(2) Sportsweekend: The Uniroyal World Junior Curling Championship is presented from Kitchener Memorial Auditorium in Kitchener, Ontario.
(6) It Is Written
(7) NBA Basketball: Phoenix Suns at Los Angeles Lakers
(8) CIAU Hockey: The final game between two of the top teams among Canadian universities is presented from Regina, Saskatchewan.
(12) Ernest Angley

11:30
(4) Animals Animals Animals: "Seabirds"
(6) Day Of Discovery
(11) Search
(13) Inside Track

AFTERNOON

12:00
(4) Issues And Answers
(5) NCAA Basketball Championships: Coverage of the Midwest or East regional finals
(6) Terry Winter
(11) Movie: ★★½ **"Donovan's Brain" (1953) Lew Ayres, Gene Evans. A scientist keeps a dead millionaire's brain alive, but his experiments lead to murder.**
(12) Jerry Falwell
(13) 100 Huntley Street

12:30
(4) Directions
(6) Keith McColl

1:00
(4) The Superstars: The Superteams compete in the second preliminary round of events (from Freeport in the Bahamas).
(6) Marcus Welby, M.D.
(7) Skiing: "Rainier Bank Cup"
(12) Faith 20

1:30
(3) Initiation a la Musique: "Louis Charbonneau, percussionniste"
(11) Movie: ★★ **"Blondie Has Servant Trouble" (1940) Penny Singleton, Arthur Lake. Blondie and Dagwood find that the mansion they're staying in is haunted.**
(12) PTL Club
(13) Wrestling

2:00
(2) Sunday Magazine
(5) Sportsworld: All-Ireland Hurling Championships (from Dublin); the Bengal Bouts (from South Bend, Indiana).
(6)(8) Movie: ★★ **"Magic Carpet" (1971) Susan Saint James, Robert Pratt. A young woman guides a busload of tourists through Italy.**

2:15
(4) International Boxing: WBA - WBC world middleweight champion Vito Antuofermo defends his title against Alan Minter (from Las Vegas).

2:30
(13) Movie: ★★ **"Big Bob Johnson And His Fantastic Speed Circus" (1978) Charles Napier, Maud Adams. In order to gain an inheritance, a young man tries to win a car race with the help of a small-time racing team.**

3:00
(2) Arts Lib
(5) Blair Rodeo
(7) Doral Eastern Open: The final round of this PGA event is presented from the Blue Monster Course of the Doral Country Club in Miami, Florida.

3:30
Wide World Of Sports: Linda Fratianne defends her world title in the ladies competition of the World Figure Skating Championships (from West Germany); World Team Motorcycles On Ice (from Eindhoven, The Netherlands).
(12) Today In Bible Prophecy

4:00
(2)(6) Standing Room Only: James De Preist is guest conductor as the Toronto Symphony Orchestra appears in a pop-music concert featuring the themes from the motion pictures "Spartacus" and "Superman."
(5) Great American Game
(8) How To Start A Small Business: A job applicant is followed through his meetings with various businesses.
(12) Funorama

4:30
(5) Tom Brown's Journal
(8) Question Period: Moderator Bruce Phillips and a panel of guest journalists interview top newsmakers on current domestic and international issues.
(12) I Dream Of Jeannie: Jeannie blinks up a new floor to a hotel.
(13) Horst Koehler: "South Pacific"

5:00
(2) CBC Sunday News
(4) Sports Afield
(5) Meet The Press
(6) Student Forum
(7) Festival Of Lively Arts: "Young Performers" Three young artists are featured in performance with the New York Philharmonic Orchestra, conducted by Zubin Mehta; Beverly Sills is the hostess.
(8) World Skating: Highlights of all events during the past week of competition are presented from Dortmund, West Germany.
(13) Global Newsweek

5:30
(2) Country Canada: "Man With A Vision" Jock Peill, the operator of a farm in Nova Scotia, shows how he saved thousands of dollars last year by using the only straw burner in North America.
(4) ABC News
(5) News
(6) Vancouver Island News Hour

EVENING

6:00
(2) Disney's Wonderful World: "That Darn Cat" A federal agent (Dean Jones) complicates the lives of two sisters when he tracks a Siamese cat in the hope that it will lead him to a pair of bank robbers and the teller they took hostage. (Conclusion)
(4)(6)(8) News
(5) NBC News
(7) CBS News
(12) Donahue
(13) Western Front: Host: Laurier LaPierre.

6:30
(4) Viewpoint On The News: Virginia Dryer, vice president and treasurer of American Telephone and Telegraph, discusses business careers for women with host Jim Harriot and reporter Connie Thompson.
(5) How Come?
(7) News

7:00
(2)(6) The Beachcombers: "Raging Crane" Nick's cousin tries to turn Relic into a televpsion celebrity by casting him in a dangerous boat stunt. (R)
(4) Galactica 1980: (Premiere)
(5) Disney's Wonderful World: "Son Of Flubber" The inventor of flubber, an anti-gravity substance, finds himself in big trouble when greedy outsiders try to cash in on his discovery.
(7)(13) 60 Minutes
(8) Lou Grant: A St. Patrick's Day party at a local bar leads to a Trib investigation of American financial and armament support being given to warring Irish.
(11) NHL Hockey Highlights
(12) Streets Of San Francisco: When two firemen are burned to death in a fire deliberately set by someone, Stone sets out to capture the arsonist.

7:30
(2) The Muppets: Guest: Jonathan Winters.
(6) Alice: Vera gets a fast lesson from the expert Belle on how to be a sex goddess.
(9) Gala Of Stars: Beverly Sills is host for a salute to the many artists and institutions who have given public television its reputatpon of prominence in broadcasting the performing arts, featuring performances by some of the world's opera, dance and music greats.

8:00
(2)(6) The Newcomers: "1847" James Thompson (David McIlwraith) and his wife Mary (Linda Goranson) leave poverty and disease behind in their native Ireland and emigrate to Southern Ontario. (R)
(4)(13) Tenspeed And Brown Shoe: Turner poses as a publishing executive in a scheme to keep Lionel's detective agency from going bankrupt.
(7) Archie Bunker's Place: Archie and Murray disagree over what to do about a prostitute (Sheree North) who has set up her business in their bar. (R)
(8) Vegas: In San Francisco, Dan teams up with two policewomen to find the psychotic killer who is murdering police officers.
(11) Andy Griffith: When Aunt Bee goes away for a visit, Andy and Opie discover the problems of bachelorhood.
(12) Movie: ★★ **"The Lady In The Car With Glasses And A Gun" (1969) Samantha Eggar, Oliver Reed. A man tries to cover up a murder committed by his wife by framing his secretary.**

8:30
(3) Les Beaux Dimanches: "Juste un petit souvenir" Francoise et quatre des deux amies se reunissent dans l'appartement de la chere disparue pour, en principe, se partager un petit souvenir.
(7) One Day At A Time: Ann tries to give an ex-con a start as a legitimate member of society.
(11) Probe: The problems of youth employment from the standpoint of the employer and youngsters finding jobs are examined.

9:00
(2)(6) For The Record: "Maintain The Right" After the apartment of a labor organizer (Laurie J. Brown) is broken into, her police-officer boyfriend (Nicholas Campbell) uncovers information suggesting the involvement of R.C.M.P. undercover agents.
(4) ABC Movie: ★★½ **"Force 10 From Navarone" (1978) Robert Shaw, Barbara Bach. Five Allied soldiers and a woman deal with the 11th German Army and an unknown traitor as they plot to destroy a strategic dam and bridge.**
(5)(13) Movie: ★★★ **"Semi-Tough" (1977) Burt Reynolds, Kris Kristofferson. Two professional football players become involved in a comic rivalry to win the affections of their third roommate, the team owner's daughter. (R)**
(7) Alice: Vera gets a fast lesson from the expert Belle on how to be a sex goddess.
(11) Contact: "Income Taxes" Host: Linda Stahl.

9:30
(3) Les Beaux Dimanches: "L'Homme et la musique" A l'apogee de la Renaissance italienne, l'art du madrigal etait deja fermement etabli grace a Gesualdo et a ses contemporains. Animateur: Yehudi Menuhin. (3e de 8)
(7) American Film Institute Salute To Jimmy Stewart: Host Henry Fonda and guests including Alfred Hitchcock, Gene Kelly, Walter Matthau and Princess Grace of Monaco pay tribute to the noted actor.
(11) 60 M.P.H.: "Census Bureau And The Red Cross" Hosts: Carl Seidel, Kris Powell.

9:40
(9) Pledge Break: Regularly scheduled programming may be delayed due to pledge breaks.

10:00
(2)(6) Marketplace: A panel of experts rates stereo systems based on their price and what the various units have to offer in relation to their costs.
(8) W-5: Jim Reed looks at new developments in cancer research, Helen Hutchinson travels with hockey star Wayne Gretsky, Henry Champ examines the mortgage mess facing homeowners in Canada, and singing star Gino Vannelli is profiled.
(9) A Special Celebration With Steve Allen: The master-of-many-media calls on his own talents and those of a great variety of performers who span the spectrum from low camp to high society for this comedy - variety special.
(11) Collage: The Afro-American Pagent and college financial aid for high school students are discussed.
(12) 60 Minutes

10:30
(2)(6) Ombudsman: The government funding of support for mentally retarded children is examined, as is the plight of a British Columbia miner who is unable to work underground.
(3) Le Telejournal
(11) 700 Club

10:50
(3) Sport-Dimanche

11:00
(2)(6) CBC National News
(5)(7) News
(8) CTV National News
(12) Fawlty Towers
(13) Sports Page

11:05
(3) Cine-Club: "L'Intendant Sansho" Kunuyo Tanaka, Yoshiyaki Hanayaki. Les enfants d'un gouverneur, dechu a cause de sa bonte pour les paysans, sont separes de leur mere par des trafiquants d'esclaves et vendus a l'intendant du domaine d'un ministre.

11:15
(2) News
(6) Vancouver Island News
(7) CBS News

11:20
(8) News

11:25
(4) News

11:30
(5) Movie: ★★★ **"For Love Of Ivy" (1968) Sidney Poitier, Abbey Lincoln. An upper middle-class family finds a man for their maid so she'll stay with them, but the plan backfires.**
(7) Movie: ★★★ **"They Died With Their Boots On" (1941) Errol Flynn, Olivia de Haviland. The events that led up to the Battle of Little Big Horn, involving General Custer and Chief Sitting Bull, are explored.**
(12) Movie: ★★★★ **"The Go-Between" (1971) Julie Christie, Alan Bates. The experiences of an adolescent boy aiding a pair of lovers traumatize him for life.**

11:40
(2) Movie: ★★ **"Nightmare" (1942) Diana Barrymore, Brian Donlevy. An ex-gambler stumbles onto a murder, a pretty widow and sabotage.**
(4) ABC News
(8) Capital Comment

11:55
(4) Movie: ★★★ **"Broken Lance" (1954) Richard Widmark, Spencer Tracy. Conflicts erupt in the family of a Texas cattle baron weakening his power.**

12:00
(11) News
(13) Movie: ★★½ **"If It's A Man, Hang Up" (1975) Carol Lynley, Paul Angelis. A fashion model is hounded by male admirers, one of whom is extremely possessive.**

12:05
(6) Movie: ★★★ **"Across 110th Street" (1972) Anthony Quinn, Anthony Franciosa. Conflicts between blacks and whites reach a boiling point as Mafia families vie for power and a bloody gang war erupts in the streets of Harlem.**

12:10
(8) Movie: ★★½ **"That Man Bolt" (1973) Fred Williamson, Byron Webster. An international courier goes on a dangerous mission to deliver syndicate money against overwhelming odds.**

1:05
(7) News

1:45
(12) News

1:50
(4) News

1:55
(4) Note Of Faith

2:05
(6) Movie: ★★ **"Doctor Death: Seeker Of Souls" (1973) John Considine, Barry Coe. Doctor Death finds continual renewal for his soul through his constant search for new bodies to inhabit.**

2:10
(8) Movie: ★★★ **"This Earth Is Mine" (1959) Rock Hudson, Jean Simmons. The romance between a young woman and her grandfather's illegitimate grandson is endangered by jealousy and physical injury.**

Monday

evening, March 17

DAYTIME MOVIES

1:00

(11) ★★½ "Nightmare" (1964) David Knight, Moira Redmond. A teen-ager is sentenced for a crime which her guardian tricked her into committing.

(13) ★★★ "Sky Riders" (1978) James Coburn, Susannah York. A soldier of fortune and a team of hang gliders assault a mountain fortress to rescue an industrailist's kidnapped family from terrorists.

3:00

(5) ★★★ "The Bobo" (1967) Peter Sellers, Britt Ekland. A bumbling matador-turned-singer is promised the limelight if he can seduce the loveliest lady in Barcelona within three days.

(8) ★★ "Start The Revolution Without Me" (1970) Gene Wilder, Donald Sutherland. Two sets of look-alike twins meet on the eve of the French Revolution after years of separation.

EVENING

6:00

(2) CBC Evening News
(4) ABC News
(6)(8) News
(7) CBS News
(9) 3-2-1 Contact
(12) M.A.S.H: Klinger and Father Mulcahy risk their lives to recover stolen medical supplies from a nearby bombed-out school.
(13) Once An Eagle: Throughout both World Wars, Sam finds an enemy in the arrogant Courtney Massengale.

6:30

(4) News
(5) NBC News
(7) All In The Family
(12) Match Game

7:00

(2) Happy Days Again: Fonzie suddenly experiences sneezing attacks whenever he's about to kiss a girl.
(4) P.M. Northwest
(5) Seattle Tonight: Host: Dick Klinger.
(6) Hogan's Heroes: Hogan cons Klink into letting him pose as the prison commander.
(7)(12) Joker's Wild
(8) Circus: Cal Dodd and Sherisse Laurence welcome the Riano tight-wire act, Chase and Park, Buzz Kirk's unicycle act, the Tommy Bishop rope act and the Sherry Bishop web act.
(9) MacNeil - Lehrer Report
(11) M.A.S.H: Col. Potter learns that negative reports regarding him and the 4077th have reached Seoul.
(13) Vancouver

7:30

(4) Exploration Northwest: Armed with black powder rifles used by 19th-century mountain men, hunters stalk deer in the Colville area of northeastern Washington; Don McCune's "Black Powder Hunt" also covers the Cascade Mountain Men's Spring Rendezvous at Camus Meadows on Bluett Pass.
(5)(12) Tic Tac Dough
(6) Rhoda: "Kiss Your Epaulets Goodbye" After Rhoda and Joe are robbed, Rhoda blames the mishap on Carlton's lack of ability to handle his job.
(7) P.M. Magazine
(9) Friends Of Man
(11) Bob Newhart: Bob is held hostage in his office by a friendly bank robber.

8:00

(2) The White Shadow: Carver acquires a hard-to-handle celebrity when basketball center Warren Coolidge becomes an instant television star.
(4) That's Incredible
(5)(6) Little House On The Prairie: While Laura and Nellie are battling for Almanzo's attentions, Charles makes an upsetting discovery about Laura and Almanzo. (Part 2) (R)
(7) WKRP In Cincinnati: Johnny involves the station in quite a hassle when he jokingly tells his listeners to dump their garbage at city hall and they do it. (R)
(8) Out Of The Blue: "Double Jeopardy" Random (Jimmy Brogan) tries to show Jason and Shane the advantages of being twin brothers.
(11) College Basketball: "National Invitational Tournament Semi-Finals"
(12) Newlywed Game

8:30

(7) The Last Resort: An eminent psychologist (Judd Hirsch) arrives at the hotel to conclude some experiments with Duane and his mice.
(8) Headline Hunters: Jim Perry hosts a game which challenges contestants to identify famous newsmakers and events.
(12) Merv Griffin: Guests: Joan Rivers, Lola Falana, Tom Dreesen, Irish Show Band.

9:00

(2) M.A.S.H: A particularly busy and fitful period at the 4077th starts the medics dreaming about their hidden desires, fantasies and passions.
(4)(13) Family: Nancy's ex-husband Jeff borrows a large sum of money from Willie to buy cocaine for the members of the rock band he manages.
(5) The Starmakers: Bob Hope and Robert Urich portray theatrical agents who are holding auditions to pick the entertainment stars of tomorrow. Guests include Marie Osmond, Linda Gray and Robert Guillaume.
(6) Comedy Shop
(7) M.A.S.H: While on their way back to the 4077th with badly needed antibiotics, Hawkeye and B.J. get lost. (R)
(8) CTV Movie: ★★★★ **"Rocky" (1976) Sylvester Stallone, Talia Shire. A small-time Philadelphia boxer is given a once-in-a-lifetime chance to fight the world heavyweight champion. (R)**
(9) American Short Story: "The Man That Corrupted Hadleyburg" by Mark Twain; "Barn Burning" by William Faulkner.

9:30

(2) WKRP In Cincinnati: Jennifer finally accepts a date with Herb in the hope that he'll get cold feet and back down.
(6) Stan Kann: Guest: Nanette Fabray.
(7) House Calls: A young rock star (Leif Garrett) who is a patient at Kensington General asks Ann to accompany him on an upcoming concert tour.

10:00

(2)(6) CBC Newsmagazine: Knowlton Nash reports on the oil discoveries and new wealth which have led to the discovery of a "new" Newfoundland.
(5) Tom Snyder's Celebrity Spotlight:
(7) Lou Grant:
(11) News
(12) Dave Allen At Large

10:30

(2)(6) Watson Report: Interviewer Patrick Watson questions those elected officials at the heart of government decisions and other newsmakers.

11:00

(2)(6) CBC National News
(4)(5)(7) News
(11) Bernard Cribbins: Bernard is a tramp, hotel doorman and a crippled butler expressing opinion on "flies."
(12) The Benny Hill Show
(13) Sports Page
(6) Vancouver Island News

11:27

(2) News

11:30

(4) The Iran Crisis: America Held Hostage: A look at the latest occurrences in Iran.
(5) Tonight: Guest host: Martin Mull. Guests: Rob Reiner, Marilyn McCoo, Billy Davis Jr., Betty White.
(8) CTV National News
(11) Love, American Style: "Love And The Logical Explanation" Dotty finds a pair of black panties in her husband's car. "Love And The Groupie" A business manager assumes a rock singer's identity for an evening.

11:45

(2) Two Ronnies: A wealthy man speaks without thinking at a cocktail party, and two men and a woman stranded on an island try to work out sleeping arrangements. (R)

11:50

(8) News

12:00

(11) 700 Club
(13) Movie: ★★ **"Death In Deep Water" (1975) Bradford Dillman, Suzanne Farmer. An ex-gangster attempts to flee from his underworld colleagues and seek the protection of anonymity in a lonely British seacoast village.**

12:05

(6) Movie: ★★ **"The Last Grenade" (1970) Stanley Baker, Alex Cord. A British mercenary vows revenge when he and his men are betrayed during a rescue mission.**

12:15

(2) Mind Your Language: "Better To Have Loved And Lost" As a way of getting his students to practice their English, Jeremy gets them to discuss their personal experiences in class. (R)

12:20

(4) Police Story: Joe Forrester clashes with a more conservative officer in searching for a mentally ill fugitive. (R)

12:30

(8) Movie: ★★★ **"The V.I.P.'s" (1963) Elizabeth Taylor, Richard Burton. As passengers of a delayed flight await take-off, their lives become inter-related.**

1:00

(5) Tomorrow: Guests: author and tv producer Marlo Lewis; ventriloquist Senor Wences.
(11) News

1:30

(4) Six Million Dollar Man: Steve's plans to bring a scientist and his young son out of Russia are hindered when the boy refuses to leave.

2:05

(6) Movie: ★★ **"Ladies Of Crime" (1978) David Janssen. A syndicate kingpin is set up for a fall by his embittered wife.**

2:20

(7) Movie: ★★★ **"A Prize Of Gold" (1955) Richard Widmark, Mai Zetterling. In World War II Berlin, a trio of men devises a plot to steal a quantity of gold from an airlift operation.**
(12) 700 Club

2:30

(4) News

2:45

(8) Movie: ★★★ **"Play It As It Lays" (1972) Tuesday Weld, Anthony Perkins. A former actress becomes disillusioned with marriage, motherhood and life.**

3:20

(12) News

4:20

(7) News

Monday Prime Time

	7:00	7:30	8:00	8:30	9:00	9:30	10:00	10:30	11:00
(2)	Happy Days	Last Resort	White Shadow		M.A.S.H.	WKRP	Newsmagazine	Watson Report	News
(3)	Propulsion CTF	Fine Cuisine	Terre Humaine	Tele-Selection				Telejournal	Sports
(4)	P.M. Northwest	Ex. Northwest	That's Incredible		Family		Stone		News
(5)	Seattle Tonight	Tic Tac Dough	Little House on the Prairie		The Starmakers		Tom Snyder's Celebrity Spotlight		News
(6)	Hogan's Heroes	Rhoda	Little House on the Prairie		Comedy Shop	Stan Kann	Newsmagazine	Watson Report	News
(7)	Jokers Wild	P.M. Magazine	WKRP	Last Resort	M.A.S.H.	House Calls	Lou Grant		News
(8)	Circus		Out of the Blue	Headline Hunt	Movie: Rocky				
(9)	MacNeil	Friends of Man	James Michener's World		American Short Story			Movie: These Three	
(11)	M.A.S.H.	Bob Newhart	College Basketball				News		Special
(12)	Joker's Wild	Tic Tac Dough	Newlywed Game	Merv Griffin			David Allen	News	Benny Hill
(13)	Vancouver				Family		The Starmakers		Sports Page

CBC radio highlights

CBC radio stations can be dialled at 690 for AM and 105.7 FM

SATURDAY
AM Network

12:05 p.m. Quirks And Quarks — Host Jay Ingram explores scientific mysteries and new discoveries.

1:00 p.m. The Metropolitan Opera — Live from the Lincoln Center in New York: Don Carlo by *Verdi*. A pageant of history at the height of the Spanish Empire unfolds around a story about the love of both King Philip II of Spain and his son Don Carlos for a French princess. Cast: Gilda Crus-Romo, Elena Obraztsova, Giuseppe Giacomini, Sherrill Milnes, Paul Plishka, Jerome Hines, Betsy Norden, John Cheek; conducted by James Levine.

9:05 p.m. In Other Words — Warren Davis focuses on the lively arts and literary fare from other countries.

12:10 p.m. Music From The Shows — Colin Maclean with the music of Marvin Hamlish.

FM Network

7:05 p.m. Audience — Willie and Maud, the love story of W. B. Yeats and Maud Gonne. Stewart Parker, the Ulster playwright in conversation with Max Wyman. New Ulster Writers, by Mark Abley. Also, Intermission with noted British pianist Peter Katin performing works by *Chopin*.

9:05 p.m. International concert — Host: Harry Mannis. Part 1 — Budapest Symphony Orchestra conducted by Tamas Breitner; Erika Lux, piano: Fantasie for piano and orchestra, *Schubert-Liszt*; Symphony No. 7, *Schubert*. Part 2 — Budapest Symphony Orchestra conducted by Gyorgy Lehel: Two Scenes from Faust, *Liszt*.

SUNDAY
AM Network

1:05 p.m. Soundstage — Punch for Punch by Tom MacDonnell, a hard-hitting drama about the fight game. Tough, brash Kenny McKechnie of Sydney, N.S. wanders into a boxing gym, gets caught up in the excitement, and eventually gets on the Canadian Olympic team. But he is eliminated in the semi-finals by a biased referee. Kenny then turns professional. Tom Gallant plays Kenny, Denny Doherty is Miller, the fight manager. Also, starring David Bulger, Keith Dinicol, Miriam Newhouse, Cathy O'Connell and Joel Sapp. Directed by Elizabeth Fox in Halifax.

9:05 p.m. Open Circuit — Today's Chaplaincy. Part II — The Harbor. A portrait of the Vancouver inner harbour world of the Rev. Joseph Parker of the Flying Angel Club.

FM Network

3:30 p.m. Boyd Neel Memoirs — While on tour in Canada, Dr. Neel met Edward Johnson, then chairman of the board or Toronto's Royal Conservatory of Music. Dr. Neel was invited to become dean of the Conservatory and when he declined the offer, Johnson flew to London to persuade him to reconsider. Music featured includes Act 1 of *Puccini's* opera Turandot; Sprach Zarathustra, Op. 30, *Strauss*; Albert Herring, *Britten*; Final Scene from Aida, *Verdi*.

8:05 p.m. Two New Hours — Vancouver Festival of Contemporary music featuring works of finalists from the National Radio Competition for Young Composers.

MONDAY
AM Network

10:20 p.m. Booktime — The final week of readings from Sinclair Lewis' novel, Babbitt.

10:35 p.m. Mostly Music — CBC Vancouver Orchestra conducted by Michael Charry: Colloquy for Strings, Op. 21, *John la Montaine*; Capricorn Concerto, *Samuel Barber*; Concerto a tre, *Robert Starer*; The Unanswered Question, *Charles Ives*.

FM Network

8:04 p.m. Ideas — Henry James: The Novelist at Large, the second in a three-part study of Henry James — Citizen of the Western World. This program describes an afternoon with Flaubert and an evening with Daudet and Zola, making use of a transcript made by a friend of James of the actual conversations. It concludes with the dramatic opening night of James' play Guy Domville — and boos from the audience. Part 3, next Monday.

9:04 p.m. Arts National — FESTIVAL THEATRE. World of Wonders, the final work in Robertson Davies' Deptford Trilogy. Magnus Eisengrim recalls his unhappy childhood as Paul Dempster and relates the story of his life to Dunstan Ramsay and Liesl, his manager. His abduction into a carnival, his travels, and eventual fame are vividly described and the riddles of the past are resolved. Cast includes Barry Morse as Eisingrim, Zoe Caldwell, Liesl; Eric House, Ramsay; and Mark Polley, Gillie Fenwick, Ruth Sprinford, Douglas Rain, Henry Ramer, Moya Fenwick, Budd Knapp, Leslie Yeo, Mavor Moore, Douglas Campbell, Joseph Shaw, Sandy Webster and others.

TUESDAY
AM Network

8:04 p.m. CBC Playhouse — Italians Have A Feel For The Cloth, by Sherman Snukal. The further adventures of a new Canadian immigrant, Tony Marretti. Directed by Malcolm Armstrong.

8:30 p.m. Touch The Earth — After five and a half years of programming, Touch The Earth is devoting their last two shows to highlights. Co-host Doug Lennox presents excerpts from some of the many memorable documentaries broadcast over the years.

10:20 p.m. Booktime — Babbitt, Part 12.

FM Network

8:04 p.m. Ideas — The second of a four-part study of Discipline and Punishment. Ideas looks at how and why we punish. (See March 11 listing for details)

9:04 p.m. Arts National — Arts views, reviews and music with Karin Wells and Jim Wright. Plus a continuation of the Dvorak Series: Guarneri String Quartet playing String Quartet in F major, Op. 96 "American", *Dvorak*, and members of the Orford String Quartet (Andrew Dawes and Kenneth Perkins, violins; Terence Helmer, viola) playing Terzetto in C major, Op. 74, *Dvorak*. Also hear Tuesday's regular feature on Dance and Music.

WEDNESDAY
AM Network

10:20 p.m. Booktime — Babbitt, Part 13.

10:35 p.m. Mostly Music — Calgary Philharmonic Orchestra conducted by Arpad Joo; One Third Ninth Trio: Music to St. Cecilia, *Coulthard*; Triple Concerto, *Beethoven*; Reformation Symphony, *Mendelssohn*.

FM Network

8:04 p.m. Ideas — Brazil: country for the 21st Century, a five-part Wednesday series. Ruled by generals, with a small and powerful upper class and a large impoverished peasantry, a church in conflict, a shortage of energy, a 'minority' language in a global sense, and a problematic racial mixture, what we can predict for the future of Brazil might hold valuable lessons for us all. Patrick Knight, a British-born journalist now living in Sao Paulo and writing about Brazil for The Economist and The Financial Times, collaborates with George Lewinski, CBC London. Tonight: Mirabile Mirabilis. Ideas asks whether or not Brazil can become the first non-communist country to industrialize since the end of World War II, or whether it will fail and call into question the capitalist-oriented theory of 'Nation building'. There are ominous parallels with Iran.

THURSDAY
AM Network

8:04 p.m. Sussex Drive — Political drama. This week, Preserves In Empty Jars.

8:30 p.m. Country Road — Vic Mullen and Frank Cameron bring you down-home country music. Tonight, hear the second part of a concert with Ian Tyson. Also featured is singer Wayne Rostade.

10:20 Booktime — Babbitt, Part 14.

FM Network

3:04 p.m. Pageant Of Song — Vocal music. Baritone Hermann Prey and pianist Gerald Moore perform A Lieder Recital by *Richard Strauss*.

8:04 p.m. Ideas — Upward Failure, the first of a three-part Thursday series examining governments and businesses through the eyes of the Peter Principle. Includes many writings from Weber to MacGregor about the inevitability of management systems being operated by people not capable of doing the job. Tonight, The Disease of Organization.

FRIDAY
AM Network

2:04 p.m. Canadian Schools — Children's Stories, part 4, Susan Marcus reads Double Spell by Janet Lunn. A story about twins, Jane and Elizabeth who buy a little old doll from an antique shop, and then have a strange experience.

8:30 p.m. Jazz Radio-Canada — Hosts: Mary Nelson and Tom McCulloch. Featuring The Doug Parker Band from Vancouver and The Pronovost Brothers from Ottawa.

10:20 Booktime — The final episode of Sinclair Lewis' novel, Babbitt.

FM Network

8:04 p.m. Ideas — The True and the Probable, the second of three Friday programs. Dr. Owen Gingerich examines what science means by 'truth' and how its definition changes with 'progress'.

9:04 p.m. Arts National — Arts views, reviews and music with Karin Wells and Jim Wright. Tonight, Mary Cyr, viola da gamba; John Grew, harpsichord: Pieces en La Jajeur, *Marin Marais*; Pieces en Re Majeur, *Rameau*; Sonata in G major, BWV 1027, *J.S. Bach*. Also hear Fridays' regular feature on Publishing and the World of Books.

Tuesday

evening, March 18

DAYTIME MOVIES

1:00

(11) ★★ "The Cavern" (1966) Rosanna Schiaffino, John Saxon. During World War II, six soldiers and a beautiful woman are trapped together in a German munitions dump for five months.

(13) ★★½ "Eat My Dust!" (1976) Ron Howard, Christopher Norris. A race-car driver careens through small towns, trying to impress the girl who is the object of his affections.

3:00

(5) ★★½ "The Neptune Disaster" (1973) Ben Gazzara, Yvette Mimieux. A rescue team races to save three men trapped underwater near Nova Scotia.

(8) ★★½ "Mister Cory" (1957) Tony Curtis, Martha Hyer. A poverty-stricken boy rises to success through gambling.

EVENING

6:00

(2) CBC Evening News
(4) ABC News
(6)(8) News
(7) CBS News
(9) 3-2-1 Contact
(11) The Odd Couple: In an attempt to get closer to his son, Felix becomes the coach of the boy's football team.
(12) M.A.S.H: Winchester and Hot Lips get food poisoning from an imported can of pheasant and Hawkeye is reprimanded for fighting.
(13) Once An Eagle: Throughout both World Wars, Sam finds an enemy in the arrogant Courtney Massengale.

6:30

(4) News
(5) NBC News
(7) All In The Family
(9) Over Easy: Guest: Jessica Mitford. (R)
(12) Match Game

7:00

(2) Happy Days Again: Fonzie comes to Al's rescue when some hoods try to muscle in on his Drive-In.
(4) P.M. Northwest
(5) Seattle Tonight: Host: Dick Klinger.
(6) Hogan's Heroes: Hogan sets Klink up in the antique business as a means to transfer info to Allied agents.
(7)(12) Joker's Wild
(8) Diff'rent Strokes: Arnold finds a copy of Mr. Drummond's will and assumes that his adoptive father is not long for this world.
(9) MacNeil - Lehrer Report
(11) M.A.S.H: After a delay of five weeks, five sacks of mail finally arrive at the 4077th.
(13) Vancouver: Hosts: Mike Winlaw, Pia Shandel.

7:30

(2) Reach For The Top
(4) Sha Na Na: Guest: Jay Johnson.
(5)(12) Tic Tac Dough
(6) Rhoda
(7) P.M. Magazine
(8) Stars On Ice: Guests: Karen Kresge, Donald Jackson, Lillsley and Dan Henry, Janet Morrisey, Christine Cattell.
(9) World Of The Sea
(11) Bob Newhart: A despondent friend turns Bob's reception area into a mini-Polynesian village.

8:00

(2) Happy Days
(5)(8) The Misadventures Of Sheriff Lobo
(6) Sha Na Na: Guest: Barbi Benton.
(7) The White Shadow: Carver acquires a hard-to-handle celebrity when basketball center Warren Coolidge becomes an instant television star.
(11) Hee Haw: Guests: Blackwood Brothers, Ronnie McDowell, Wendy Holcomb, Ralph Sloan & The Tennessee Travelers.
(12) Newlywed Game

8:30

(2)(6) CBC Superspecial: "My Island" Will Millar of the Irish Rovers singing group conducts a special tour of Prince Edward Island.
(4) Laverne & Shirley: When Laverne's Italian cousin arrives, the girls have a hard time in helping him adjust to the American lifestyle.
(12) Merv Griffin: Guests: Pearl Bailey, Lonnie Shorr, Tom Wopat, Pia Zadora, Dick Shawn.

9:00

(5) The Big Show: Hosts: Dean Martin and Mariette Hartley. Guests: Tanya Tucker, Joe Namath, Sister Sledge, John Curry, Jamie Farr.
(7) CBS Movie: ★★½ **"W.W. And The Dixie Dancekings" (1975) Burt Reynolds, Art Carney. A conman-thief with a knack for robbing gas stations becomes the manager of an aspiring country-western band. (R)**
(8) Alice: Vera gets a fast lesson from the expert Belle on how to be a sex goddess.
(9) Upstairs, Downstairs: "Women Shall Not Weep" Edward and Daisy are married, and Georgina volunteers at a veterans' hospital.
(11) Nashville Music: Guests: Mel Tillis, Dottsy, Freddie Weller.
(13) Movie: **"To Race The Wind" (Premiere) Steve Guttenberg, Randy Quaid. A blind law student tries to overcome his handicap and be accepted as "normal" by using his wits and his strong sense of humor.**

9:30

(2)(6) Fifth Estate: Adrienne Clarkson, Eric Malling and Ian Parker investigate the stories and newsmakers making domestic and international headlines.
(4)(8) Taxi: Louie takes full advantage of his situation when the garage's vending-machine refill girl falls for him. (R)
(11) Pop! Goes The Country: Guests: Jerry Lee Lewis, Mickey Gilley, Freddy Weller, Carl Perkins.

10:00

(4)(8) Hart To Hart: Jonathan and Jennifer try to gather evidence against a prominent hairdresser who is blackmailing his wealthy clients.
(11) News
(12) Dave Allen At Large

10:30

(2)(6) Man Alive: "Alive Is Not Alone" Revolutionary psychologist Hobart Mowrer talks about his continual search for relief from his own periods of depression, Father Peter McCauley describes the process of confession from his standpoint and an Alcoholics Anonymous member tells about the role of confession in his recovery.
(5) United States: Preparations for the funeral of a beloved but lecherous uncle lead Richard and Libby into an unusual and far-ranging discussion.
(9) Newsmakers
(12) News

11:00

(2)(6) CBC National News
(4)(5)(7) News
(8) CTV National News
(11) The Benny Hill Show: Spain and Portugal participate in the "European Song Contest."
(12) The Benny Hill Show
(13) Sports Page

11:10

(3) Nouvelles du Sport

11:20

(3) Debats Referendaires
(6) Vancouver Island News
(8) News

11:27

(2) News

11:30

(4) News Special: Results of the Illinois primary and a look at the latest occurrences in Iran are presented.
(5)(7)(12) News Special: Results of the Illinois primary are presented.
(11) Love, American Style: "Love And The Housekeeper" A sloppy housewife develops amnesia. "Love And The Joker" Bill's practical jokes threaten his romance.

11:45

(2) Movie: ★★ **"Here Comes Cookie" (1935) Burns and Allen, Betty Furness. A father comes up with a rather unique scheme to be sure that his daughter's admirers are really smitten with her rather than her papa's wealth.**

12:00

(5) The Best Of Carson: Guests: Elia Kazan, Bess Armstrong, Bobby Kelton, Ardath Evitt. (R)
(7)(12) Barnaby Jones: A young Chicano whose testimony is needed in an insurance case wrongly believes he killed a man and disappears. (R)
(11) 700 Club
(13) Movie: ★★½ **"In The Steps Of A Dead Man" (1974) Skye Aubrey, Denise Buckley. An English family harbors an Army deserter who claims he tried to save their son's life.**

12:05

(6) Movie: ★★½ **"Killer By Night" (1971) Robert Wagner, Diane Baker. Two seemingly unrelated cases mesh when police realize that the cop-killer they're looking for is a vital link to a strange city-wide epidemic of diphtheria.**
(8) Movie: ★★★½ **"To Hell And Back" (1955) Audie Murphy, Marshall Thompson. Audie Murphy plays himself in the screen adaptation of his autobiographical war novel.**

12:15

(4) ABC Movie: ★★ **"The King Of Marvin Gardens" (1972) Bruce Dern, Jack Nicholson. Two brothers, frustrated with their lives, dream of retiring to a tropical paradise.**

1:00

(11) News

1:10

(7)(12) CBS Late Movie: ★★ **"Cactus In The Snow" (1972) Richard Thomas, Mary Layne. A young soldier on leave discovers love, then the heartbreak of separation, when he is ordered off to war.**

1:30

(5) Tomorrow: Guest: controversial New York City Civil Court judge Bruce Wright.

2:05

(6) Movie: ★★ **"F.T.A." (1972) Jane Fonda, Donald Sutherland. An American film star sets out on a fact-finding mission to examine the roots of war.**
(8) Movie: ★★ **"Rails Into Laramie" (1954) John Payne, Mari Blanchard. In order to bring the railroad to town, a rugged Army sergeant fights corruption and sabotage in lawless Laramie, Wyoming.**

2:15

(4) Six Million Dollar Man: Steve sets out to prove whether a friend of his is guilty or innocent of being a traitor.

3:10

(7) Movie: ★★ **"Convicted" (1950) Glenn Ford, Broderick Crawford. A young man, wrongfully imprisoned for an accidental killing, falls in love with the warden's daughter.**
(12) 700 Club

3:15

(4) News

4:10

(12) News

Tuesday Prime Time

	7:00	7:30	8:00	8:30	9:00	9:30	10:00	10:30	11:00
(2)	Happy Days	Reach For Top	Happy Days	CBC Superspecial		Fifth Estate		Man Alive	News
(3)	Les Arrivants		Race de Monde	Jamais Deux	Telemag		l'Energie	Telejournal	Sports
(4)	P.M. Northwest	Sha Na Na	Happy Days	Laverne	3's Company	Taxi	Hart to Hart		News
(5)	Seattle Tonight	Tic Tac Dough	Misadventures of Sheriff Lobo		The Big Show			United States	News
(6)	Hogan's Heroes	Rhoda	Sha Na Na	CBC Superspecial		Fifth Estate		Man Alive	News
(7)	Joker's Wild	P.M. Magazine	White Shadow		Movie: W.W. and the Dixie Dancekings				News
(8)	Diff. Strokes	Stars on Ice	The Misadventures of Sheriff Lobo		Alice	Taxi	Hart to Hart		News
(9)	MacNeil	World of Sea	Nova		Upstairs, Downstairs		Monty Python	Newsmakers	Mystery
(11)	M.A.S.H.	Bob Newhart	Hee Haw		Nashville Music	Pop! Country	News		Benny Hill
(12)	Jokers Wild	Tic Tac Dough	Newlweds	Merv Griffin			David Allen	News	Benny Hill
(13)	Vancouver				Movie: To Race the Wind				Sports Page

Wednesday

evening, March 19

DAYTIME MOVIES

1:00

(11) ** "Cain And Mabel" (1936) Clark Gable, Marion Davies. A prizefighter and a showgirl clash over a publicity stunt.

(13) *** "Drive-In" (1976) Lisa Lemole, Glenn Morshower. An eventful night results in several new romances at a small-town Texas drive-in.

3:00

(5) **½ "The Vulture" (1967) Robert Hutton, Akim Tamiroff. An atomic scientist battles a mysterious birdman creature that is thirsty for vengeance.

(8) **½ "Scott Joplin: King Of Ragtime" (1977) Billy Dee Williams, Clifton Davis. The career and life of the late Scott Joplin is profiled.

EVENING

6:00

(2) CBC Evening News
(3) Ce Soir
(4) ABC News
(6)(8) News
(7) CBS News
(9) 3-2-1 Contact
(11) The Odd Couple: Oscar wins a greyhound in a poker game and wants to race it.
(12) M.A.S.H: Alarmed at the poor physical condition of his unit, Col. Potter decides to hold a M.A.S.H Olympics.
(13) Once An Eagle: Courtney continues to harass Sam during World War II.

6:30

(4) News
(5) NBC News
(7) All In The Family
(9) Over Easy: Guest: Maxene Andrews. (R)
(11) Hogan's Heroes: A prisoner pleads with Hogan to escape Stalag 13 and return to the States.
(12) Match Game

7:00

(2) Happy Days Again: Richie is caught at a massage parlor by his father (Peter Boretski) has... class presidency race.
(3) Debats Referendaires
(4) P.M. Northwest
(5) Seattle Tonight: Host: Dick Klinger.
(6) Hogan's Heroes: Hogan's radio transmitter is damaged, and he must get vital info to London.
(7)(12) Joker's Wild
(11) Eight Is Enough: Tom becomes upset when Abby is asked to publish her thesis at the same time he is unable to sell his own novel. (R)
(9) MacNeil - Lehrer Report
(11) M.A.S.H: The benzedrine pill Charles takes to give him some energy has strange results.
(13) Vancouver

7:30

(2) One Of A Kind
(4) The Baxters: The family grapples with the "Right To Die" issue when a neighbor reveals that her husband's death was a carefully planned release from terminal illness.
(5)(12) Tic Tac Dough
(6) Rhoda: "Rhoda Meets The Ex-Wife" All of Rhoda's insecurities surface when she meets Joe's ex-wife, who turns out to be beautiful.
(7) P.M. Magazine
(9) Wodehouse Playhouse: "Strychnine In The Soup" Amelia's mother doesn't like Cyril as much as Amelia does.
(11) Bob Newhart: Bob proceeds to blow up after offering advice to his wife and therapy group on how to handle personal anger.

8:00

(4) Eight Is Enough: Tom becomes upset when Abby is asked to publish her thesis at the same time he is unable to sell his own novel. (R)
(5) Real People: Reports on a roller-skating elephant, a Beverly Hills dietician that specializes in extreme cases and a karate demonstration are featured.
(7) Beyond Westworld: Quaid's robots infiltrate a rock band in order to steal nuclear weapons for a North African dictator.
(8) NHL Hockey: Buffalo Sabres at Vancouver Canucks
(11) College Basketball: "National Invitational Tournament Championship Game"
(12) Newlywed Game

8:30

(12) Merv Griffin: Guests: Siegfried and Roy, Mayor Bill Brier, Abbe Lane, Phyllis Diller, Willie Aames.

9:00

(2)(6) A Good Place To Come From: "A Rosen By Any Other Name" A Jewish youngster (Jeff Lynas) is shocked to learn that his father (Peter Boretski) has decided to change the family's last name.
(4) Vegas: In San Francisco, Dan teams up with two policewomen to find the psychotic killer who is murdering police officers.
(5) Diff'rent Strokes: Arnold finds a copy of Mr. Drummond's will and assumes that his adoptive father is not long for this world.
(7)(13) Movie: "Jimmy B. & Andre" (Premiere) Alex Karras, Madge Sinclair. The story of Detroit restaurateur Jimmy Butsicaris and Andre Reynolds, the black child who changed his life, is dramatized.

9:30

(5) Hello, Larry: Larry joins the ranks of the unemployed when he is fired for championing their causes. (Part 1)

10:00

(5) From Here To Eternity: Major Holmes (Roy Thinnes) suspects that Sgt. Warden is his wife's lover and plots to kill him in upcoming combat maneuvers.
(11) News

10:30

(2) Three's Company: Chrissy sets up a blind date with a mysterious admirer sending her secret love notes.
(3) Le Telejournal
(6) Adam-12
(12) News

11:00

(2)(6) CBC National News
(4)(5)(7) News
(8) CTV National News
(11) Tommy Cooper: Tommy plays the part of two Adolph Hitlers.
(12) The Benny Hill Show
(13) Sports Page

11:10

(3) Nouvelles du Sport

11:20

(3) Debats Referendaires
(6) Vancouver Island News
(8) News

11:27

(2) News

11:30

(4) The Iran Crisis: America Held Hostage: A look at the latest occurrences in Iran.
(5) Tonight: Host: Johnny Carson. Guests: Tim Conway, Julia Child, Pete Fountain, Jean Marsh.
(7)(12) Black Sheep Squadron: After one of Boyington's men is killed, Marine officials decide to split up the squadron and reassign each flier.
(11) Love, American Style: "Love And The Nurse" Bernie falls in love with a nurse. "Love And The Hypnotist" Richard suffers from the after-effects of his stag party on his honeymoon.

11:45

(2) Movie: ***½ "Man About Town" (1939) Jack Benny, Dorothy Lamour. An American theatrical agent pushes his way into English high society, finding romance along the way.
(4) Love Boat: "Gopher The Rebel" Eve Plumb, Don Porter; "Cabin Fever" Kaye Ballard, Antonio Fargas; "Pacific Princess Overtures" Gary Collins, Diane Baker. (R)

12:00

(11) 700 Club
(13) Movie: ***½ "Kon-Tiki" (1951) Documentary. Thor Heyerdahl and his crew attempt to prove an ancient crossing of the Pacific by sailing from Peru to Tahiti.

12:05

(6) Movie: *** "Soldier Blue" (1970) Candice Bergen, Peter Strauss. An impressionable young Cavalry officer is unable to cope with the senseless massacre of Indians by U.S. Army soldiers.
(8) Movie: ** "Asylum" (1972) Peter Cushing, Richard Todd. A doctor learns the bizarre and disturbing case histories of several patients while visiting an asylum.

12:20

(3) Cinema: "Les Fleurs du miel" (1976) Brigitte Fossey, Gilles Segal. Un livreur s'en vient porter des bouteilles chez un couple bourgeois, et temoin d'une querelle entre le mari et la femme, il intervient lorsqu'on en vient aux coups.

12:40

(7)(12) CBS Late Movie: *** "Billy: Portrait Of A Street Kid" (1977) LeVar Burton, Tina Andrews. A ghetto youth trying to break out of his poverty-stricken surroundings finds himself trapped by the circumstances of his life.

12:55

(4) Baretta: Baretta joins a young girl in the search for her recently paroled father, who is planning to take part in a jewel heist. (R)

1:00

(5) Tomorrow
(11) News

1:50

(8) Movie: ** "No Drums, No Bugles" (1971) Martin Sheen, Davey Davison. A West Virginia farmer decides to live in a cave for several years rather than fight in a war he does not believe in.

2:04

(4) Six Million Dollar Man: Steve attempts to learn how Oscar's trusted secretary is leaking government secrets to a subversive organization.

2:05

(6) Movie: ** "And Now The Screaming Starts" (1973) Peter Cushing, Herbert Lom. An 18th-century English lord brings his fiancee home where she encounters five dead bodies, bloody faces in the window, and a disembodied hand.

2:40

(7) Movie: *** "Fire Down Below" (1957) Robert Mitchum, Rita Hayworth. Two Caribbean adventurers with a boat for hire agree to transport a lady without a passport from one island to another.
(12) 700 Club

3:04

(4) News

3:35

(8) Movie: **½ "Panache" (1976) Rene Auberjonois, David Healy. A swashbuckler seeks to thwart Richelieu's treachery.

3:40

(12) News

3:50

(6) Movie: ** "A Summer Without Boys" (1973) Barbara Bain, Michael Moriarty. A young girl discovers that her mother is having an affair with a younger man.

Wednesday Prime Time

	7:00	7:30	8:00	8:30	9:00	9:30	10:00	10:30	11:00
2	Happy Days	One of a Kind	The Newcomers		A Good Place To Come From — Drama			3's Company	News
3	Debats	Winston McQuade Recoit		Caroline	Les Best-Sellers		Science-Realite	Telejournal	Sports
4	P.M. Northwest	Baxters	Eight is Enough		Vegas				News
5	Seattle Tonight	Tic Tac Dough	Real People		Diff. Strokes	Hello, Larry	From Here to Eternity		News
6	Hogan's Heroes	Rhoda	The Newcomers		A Good Place To Come From — Drama			Adam-12	News
7	Joker's Wild	P.M. Magazine	Beyond Westworld		Movie: Jimmy B. and Andre				News
8	Eight is Enough		N.H.L. Hockey						News
9	MacNeil	Playhouse	Creatures Great and Small		Shakespeare Plays: Richard II				
11	M.A.S.H.	Bob Newhart	College Basketball				News		Tommy Cooper
12	Jokers Wild	Tic Tac Dough	Newlyweds	Merv Griffin			Dave Allen	News	Benny Hill
13	Vancouver				Movie: Jimmy B. and Andre				Sports Page

Channel E

Public affairs and education programs start at 11 a.m. most weekdays on Channel E (18) in Victoria Cablevision's Augmented Channels Service, seen by tuner expander.

Monday, March 17 — 11 a.m. B.C. Nuclear mining inquiry to 4 p.m., 4:00 Human element, 4:30 The Ascent of Man with Jacob Bronowski, 5:30 Edge of Evolution, 6:00 Western Canada: Land of Discovery.

Tuesday, March 18 — 11 a.m. Nuclear inquiry, 4:00 1977 curling final, 4:30 Vision On, 5:00 Valley of 1,000 Peaks, 5:30 Land Between, 6:00 B.C. special.

Wednesday, March 19 - 11 a.m. Nuclear inquiry to 4 p.m.

Thursday, March 20 — 11 a.m. Nuclear inquiry, 4:00 Holiday in Canada, 4:30 David Copperfield, 5:30 Anik satellite, 6:00 Insulation.

Friday, March 21 — 10:30 a.m. Magic of Oil Painting, 11:00 Man's Confidence in Man, 11:20 Indian village, 11:40 B.C. salmon fishing, 12:05 B.C. Family Relations Act.

T.V. SERVICE

Q-TEL
• RADIO AND TELEVISION SERVICING
• WARRANTY PARTS AND SERVICE
MOST MAKES
388-9333
478-4555
SERVICES

FAST
Professional TV Service
House Calls (All Makes)
CARRY-IN
385-3832 or 383-6911
BUTLER BROTHERS
1724 DOUGLAS
OPP. THE BAY

homark
SALES • SERVICE • RENTALS
27 BURNSIDE RD (WEST)
381-5622
FREE GUARANTEED CARRY-IN SERVICE ESTIMATE — OR USE OUR $10.00 IN-HOME SERVICE CALL

ELECTROHOME
For Fast, Reliable Color TV Service
CITY CENTRE TV
University Heights Centre
Open Daily 10 a.m.-10 p.m.
477-6971

Sears
TV Repairs
595-9111
Charge It on Your Simpsons-Sears All Purpose Account

EATON'S
Television and Appliance Repair
Dial 382-7141
Ask for Appliance Repairs

Thursday

evening, March 20

DAYTIME MOVIES

1:00

(11) ** "The Son Of Cleopatra" (1965) Mark Damon, Scilla Gabel. A mighty warrior, the son of Julius Caesar and Cleopatra, leads a Bedouin uprising against a tyrannical Egyptian leader.

(13) **½ "Mother, Jugs And Speed" (1976) Bill Cosby, Raquel Welch. Three employees of a third-rate ambulance service try to keep their employer from going bankrupt as the result of lawsuits.

3:00

(5) **½ "The Stalking Moon" (1968) Gregory Peck, Eva Marie Saint. An Apache warrior sets out to trap the man who has taken in his white wife and half-breed child.

(8) **½ "Kansas City Massacre" (1975) Dale Robertson, Bo Hopkins. FBI agent Melvin Purvis attempts to transport a notorious gangster, while rivals try to kidnap the prisoner.

EVENING

6:00

(2) CBC Evening News
(4) ABC News
(6)(8) News
(7) CBS News
(9) 3-2-1 Contact
(11) The Odd Couple: Felix's amateur opera company faces a problem when the guest baritone takes umbrage at Oscar.
(12) M.A.S.H: The 4077th are busy looking after wounded Korean civilians when a shiny 1948 Chevrolet pulls into camp.
(13) Once An Eagle: Courtney continues to harass Sam during World War II.

6:30

(4) News
(5) NBC News
(7) All In The Family
(9) Over Easy: Guests: Steve Allen, Jayne Meadows. (R)
(11) Hogan's Heroes: Hogan plans to hijack a German bomber and use it to bomb an oil refinery.
(12) Match Game

7:00

(2) Mr. Smith Goes To The Movies: Grant Smith re-creates some of the cinema's greatest moments in this musical-comedy featuring Joseph Bottoms and Arlene Duncan.
(4) Boomerang Spring Special: Marni Nixon, Norbert and a cast of colorful characters celebrate the arrival of springtime in this musical fantasy.
(5) Seattle Tonight: Host: Dick Klinger.
(8) Benson: Several shocks are in store when Jessica Tate (Katherine Helmond) pays a visit to the governor. (R)
(9) MacNeil - Lehrer Report
(11) M.A.S.H: Klinger breaks in another psycho and the last box of morphine from supply seems to be contaminated.
(13) Vancouver

7:30

(4) The Muppets: Guest: Jonathan Winters.
(5)(12) Tic Tac Dough
(6) Rhoda: "Ida's Doctor" Ida Morgenstein finds herself tempted to have an affair with her doctor.
(7) P.M. Magazine
(11) Bob Newhart: Bob nearly comes unglued at the prospect of becoming a father.

8:00

(2) Genie Awards: Bruno Gerussi hosts the awards honoring excellence in the Canadian film industry from Toronto's Royal Alexandra Theatre; scheduled presenters include Jack Lemmon, Al Waxman and producer-director Norman Jewison.
(4) Mork & Mindy: Mork, naive to the power of advertising, becomes a buy-a-holic who talks only in tv slogans.
(5)(8) Buck Rogers In The 25th Century: Buck arrives on a strange planet whose inhabitants believe a legend stating that a 500-year-old man will deliver them from the grip of their sadistic ruler.
(6) The Waltons: A traveling salesman comes to Walton's Mountain and affects Aunt Rose deeply.
(7) Palmerstown, U.S.A.: (Premiere) The story of life in the rural South of the 1930's is seen through the eyes of two 9-year-old boys, one white and the other black.
(9) Sneak Previews: Take Two: "Cult Films Of The '70s" Roger Ebert and Gene Siskel trace the development of the cult film boom from Bogart to the "Rocky Horror Picture Show."
(11) Movie: ** "The Summertime Killer" (1973) Karl Malden, Christopher Mitchum. A young man, seething with hostility over his father's death years before, sets off on a mission of revenge pursued by a relentless ex-cop.
(12) Newlywed Game

8:30

(4) Benson
(9) Stepping Out: Hosts: Gary Gibson, Joan Houston.
(12) Merv Griffin: Guests: Susan Anton, Chuck Berry, Norm Crosby, Roger and Roger.

9:00

(4) Barney Miller: The detectives become worried about the way they'll be portrayed as Harris' book about the precinct nears publication. (R)
(5) Quincy: Quincy discovers that a friend who supposedly died in an airplane crash actually was poisoned.
(6) Movie: *** "Griffin And Phoenix: A Love Story" (1976) Peter Falk, Jill Clayburgh. Two lonely people, each suffering from a terminal illness, fall in love.
(8) Live It Up: Mary Lou Finlay discovers a "fountain of youth," Jack McGaw takes over a submarine sandwich shop to investigate franchises and Alan Edmonds seeks out witches who teach paying clients how to cast spells.

9:30

(4) Soap
(8) Soap: Chester tries to convince Jessica that he's returned to her for good, and Leslie wires herself with a bomb to kill the Tates.
(13) One Day At A Time: Ann tries to give an ex-con a start as a legitimate member of society.

10:00

(2) Pacific Report
(4) 20 - 20
(5)(13) Rockford Files: A hard-nosed woman (Mariette Hartley) is assigned by a court to collect $35,000 in judgment money from Rockford. (R)
(7)(8) Knots Landing: Former alcoholic Gary Ewing, unable to cope with his sudden good fortune, goes on a drinking binge and disappears. (Part 1)
(11) News
(12) Dave Allen At Large

10:30

(3) Le Telejournal
(12) News

11:00

(2)(6) CBC National News
(4)(5)(7) News
(8) CTV National News
(11) The Benny Hill Show: Benny is the subject for "This Is Your Life," a short-lived program by any account.
(12) The Benny Hill Show
(13) Sports Page

11:27

(2) News

11:30

(5) Tonight: Host: Johnny Carson. Guests: Billy Crystal,

12:00

(11) 700 Club

12:05

(6) Movie: **½ "The Assassination Of Trotsky" (1972) Richard Burton, Alain Delon. The mental turmoil and intense determination of the assassin lead to the last days of the Russian revolutionary leader.

12:55

(4) Baretta: Baretta poses as a former welterweight boxing champ's trainer to find a murderer. (R)

1:00

(5) Tomorrow: Guest: author, producer and director Abe Burrows.
(11) News

1:10

(7) Movie: ** "The Doolins Of Oklahoma" (1949) Randolph Scott, George Macready. For his wife's sake, a reformed crook resists pressure from his old cohorts to rejoin the gang.

1:15

(12) Mary Hartman, Mary Hartman: David, the mass-murderer, takes Mary hostage, and Sgt. Foley volunteers to execute a daring rescue.

2:05

(6) Movie: **½ "Once Upon A Dead Man" (1971) Rock Hudson, Susan Saint James. A police commissioner's wife helps him to solve a pair of murders and an art theft.

2:25

(12) 700 Club

2:50

(8) Movie: **½ "Ransom For A Dead Man" (1970) Peter Falk, Lee Grant. When a lady lawyer murders her husband, a bumbling police investigator gets in the way of other investigators but slowly pieces the clues together.

3:00

(7) News

3:04

(4) News

3:25

(12) News

Thursday Prime Time

	7:00	7:30	8:00	8:30	9:00	9:30	10:00	10:30	11:00
2	Mr. Smith Goes to the Movies		Genie Awards				Pacific Report		News
3	Debats	Tac Au Tac	Le Travail	Les Grands Films: La Filiere francaise II				Telejournal	Sports
4	Spring Special	Muppets	Mork	Benson	Barney Miller	Soap	20-20		News
5	Seattle Tonight	Tic Tac Dough	Buck Rogers		Quincy		Rockford Files		News
6	Hogan's Heroes	Rhoda	The Waltons		Movie: Griffin and Phoenix				News
7	Jokers Wild	P.M. Magazine	Palmerstown, U.S.A.				Knot's Landing		News
8	Benson	Littlest Hobo	Buck Rogers		Live it Up	Soap	Knot's Landing		News
9	MacNeil	Good Neighbors	Sneak Previews	Stepping Out	Mystery: Rebecca — Part 2		Manoeuvre		
11	M.A.S.H.	Bob Newhart	Movie: The Summertime Killer				News		Benny Hill
12	Jokers Wild	Tic Tac Dough	Newlyweds	Merv Griffin			David Allen	News	Benny Hill
13	Vancouver				Laverne	Day at a Time	Rockford Files		Sports

Channel 10

Saturday - Mar. 15, 1:00 p.m., Money Talk; 1:30, Income Tax 1979; 2, McPherson Presents; 2:30, Neighborhood Update; 3:30, Candian Forces Pacific; 4, Tuesday at Nine; 5, I'm Nervous It's My Movie; 5:30, Inter-School Debates; 6, Here's Lowther.

Sunday - Mar. 16, 1:00 p.m., Canada West Field Lacrosse - North Shore vs. Victoria; 3, Music Victoria; 3:30, World of the Wonderful Witch; 4, Community Magazine; 5:30, Arts Calendar; 6, Here's Lowther.

Monday - Mar. 17, 4:30 p.m., 100,000 Welcomes to St. Patrick's Day; 5:50, Here's Lowther; 6, Space Exploration - Who's Out There?; 6:30, T.B.A.; 7, Money Talk; 7:30, Camosun Today; 8, Rugby - U-Vic International Tournament; 10, 100,000 Welcomes to St. Patrick's Day.

Tuesday - Mar. 18, 5:50 p.m., Here's Lowther; 6, Hospice - Produced by the Pacific Institute of Applied Gerontology; 6:30, T.B.A.; 7, Music Victoria; 7:30, Arts Calendar; 8, Inter-School Debates - Norfold House vs. Glenlyon; 8:30, Slings and Arrows; 9, Justice and Us.

Wednesday - Mar. 19, 5:50 p.m., Here's Lowther; 6, T.B.A.; 6:30, T.B.A.; 7, Income Tax 1979; 7:30, T.B.A.; 8, Space Exploration - Cosmic Zoom; 8:30, Canadian Forces Pacific; 9, Camosun Today; 9:30, Tips Up - A Ski Report.

Thursday - Mar. 20, 5:30 p.m., An Interview with James Kennedy; 5:50, Here's Lowther; 6, Justice and Us; 6:30, Chamber of Commerce Presents - guest speaker will be B.C. Premier Bill Bennett; 7:30, Community Magazine; 9, Hospice.

Friday - Mar. 21, 12:30 p.m., Slings and Arrows; 1, Canadian Forces Pacific; 1:30, Inter-School Debates; 2, T.B.A.; 2:30, Tips Up - A Ski Report; 3, Camosun Today; 3:30, Space Exploration; 4, Music Victoria; 4:30, Chamber of Commerce Presents; 5:30, Here's Lowther; 5:35, Rugby; 7:30, Provincial Diablogue; 8, Arts Calendar; 8:30, Money Talk; 9, Income Tax 1979; 9:30, Canadian Forces Pacific; 10, Justice and Us; 10:30, Inter-School Debates.

TERMINAL ILLNESS

CABLE 10 CABLEVISION VICTORIA

Hospice, a programme dealing with care of the terminally ill, is going to be shown on Victoria Cable Ten — your community television channel. The programme is produced by the Pacific Institute of Applied Gerontology and features special guest, Professor Jack Ewing, University of Oregon. The programme will be shown on:

TUESDAY, MARCH 18th—6 P.M.
THURSDAY, MARCH 20th—9 P.M.

CABLE 10 CABLEVISION VICTORIA

3-14

IMMEDIATE DELIVERY
RENT-TO-OWN
20" COLOUR TV
ONLY $25.00 A MONTH
(OR A STEREO FOR $25.00 A MONTH)
• 30-DAY EXCHANGE OPTION AND WE'LL BUY YOUR TRADE-IN FOR CASH!
homark
27 BURNSIDE RD. (WEST)
• SALES • SERVICE • RENTALS
381-5622
• MICROWAVES • VIDEO • STEREO • TV
FREE GUARANTEED CARRY-IN SERVICE ESTIMATES OR USE OUR $10.00 IN-HOME SERVICE CALL
• OPEN 9 a.m. to 9 p.m.
3-7

TV EIGHT

Friday
evening, March. 21

	7:00	7:30	8:00	8:30	9:00	9:30	10:00	10:30	11:00
Friday Prime Time									
(2)	Happy Days	People Are Like	Archie Bunker	F. P. Challenge	Tommy Hunter		Dallas		News
(3)	Mon Oncle	Genies en Herbe	Frederic	Les Arrivants		Consom. Plus	L'Enjeu	Telejournal	Sports
(4)	P.M. Northwest	Untamed World	When the Whistle Blows		Movie: Vacation in Hell				News
(5)	Seattle Tonight	Special	Here's Boomer	Movie: Our Town					News
(6)	Hogan's Heroes	Rhoda	T.B.A.	F. P. Challenge	Tommy Hunter		Lawrence Welk		News
(7)	Jokers Wild	P.M. Magazine	The Incredible Hulk		Dukes of Hazzard		Dallas		News
(8)	Channing Show	Old Country	The Incredible Hulk		Dukes of Hazzard		Barnaby Jones		News
(9)	MacNeil	Julia Child	Wash. Week	Wall St. Week.	Masterpiece Theatre		Bill Moyers' Journal		Austin City
(11)	M.A.S.H.	Bob Newhart	Movie: A Wilderness Journey				News		What's Next
(12)	Jokers Wild	Tic Tac Dough	Newlyweds	Merv Griffin			David Allen	News	Benny Hill
(13)	Vancouver				Movie: Vacation in Hell				Sports Page

DAYTIME MOVIES

1:00

(11) ★★ "Fort Worth" (1951) Randolph Scott, David Brian. A gunslinger-turned-newspaperman finds that his prowess with a six-shooter is still more effective than words in dealing with lawless elements.

(13) ★★★ "Pieces Of Dreams" (1970) Robert Forster, Lauren Hutton. A young, dedicated priest faces an agonizing struggle when he meets and falls in love with a social worker.

3:00

(5) ★★★ "That's My Boy" (1951) Dean Martin, Jerry Lewis. A weakling is aided by his athletic roommate to become a football star in order to please his father.

(8) ★★★ "Brewster McCloud" (1971) Bud Cort, Sally Kellerman. With the help of an angel, a modern-day optimist living in the Houston Astrodome attempts to prepare himself for "flight."

EVENING

6:00

(2) CBC Evening News
(3) Ce Soir
(4) ABC News
(6)(8) News
(7) CBS News
(9) 3-2-1 Contact
(11) The Odd Couple: Felix is incensed when Oscar gives a riotous account of his prissiness on a talk show.
(12) M.A.S.H: Col. Potter is told that new military money is being issued in hopes of confusing the counterfeiters.
(13) Once An Eagle

6:30

(4) News
(5) NBC News
(7) All In The Family
(9) Over Easy: Guest: Pat O'Brien. (R)
(11) Hogan's Heroes: Col. Klink is arrested for conspiring against his commanding general.
(12) Match Game

7:00

(2) Happy Days Again: Richie is arrested and charged with being the infamous kissing bandit of Milwaukee.
(3) A Cause de Mon Oncle: Un joueur de hockey, tres populaire aupres des femmes, revient a Rimouski, au grand bonheur de Rita.
(4) P.M. Northwest
(5) Seattle Tonight: Host: Dick Klinger.
(6) Hogan's Heroes: Col. Klink is ordered to shape up physically or ship out to the Russian Front.
(7)(12) Joker's Wild
(8) The Stockard Channing Show: (Premiere) Susan Goodenow, an unemployed career girl, finds a job as assistant to a consumer advocate.
(9) MacNeil - Lehrer Report
(11) M.A.S.H: Radar borrows Charles' record player and takes over as the M.A.S.H disc jockey.
(13) Vancouver

7:25

(9) Julia Child And More Company

7:30

(2) People Are Like That: Entertainers John Kastner and Suzette Couture surprise passers-by by performing unexpected routines in unexpected places. (Part 1)
(3) Genies en Herbe: Jeu-questionnaire.
(4) Untamed World: "Cranes" The common cranes of Europe and Asia as well as the last surviving group of Whooping Cranes in North America are studied.
(5) Happy Birthday Bach
(6) Rhoda: "Mucho, Macho" Rhoda and Joe have a difficult time trying to celebrate their first anniversary when their tempers get in their way.
(7) P.M. Magazine
(8) Grand Old Country: Guests: Joe Stampley, Dottie West, Dennis LaPage and Station Road.
(11) Bob Newhart: Bob forgets the federal income tax deadline and his seventh wedding anniversary.
(12) Tic Tac Dough

8:00

(2) Archie Bunker's Place
(3) Frederic: "Le Chien" Frederic s'improvise en detective specialise en fraude canine.
(4) When The Whistle Blows: Hunk inherits a piece of land and involves his co-workers in a plan to pump oil out of it.
(5) Here's Boomer
(6) To Be Announced
(7)(8) The Incredible Hulk: McGee follows David Banner to a masquerade party where the Hulk becomes one of the guests.
(9) Washington Week In Review
(11) Movie: ★★½ **"A Wilderness Journey" Adventure. A Tlingit Indian grandfather, who speaks the old language and lives according to the old traditions in Alaska, takes his daughter and her family back to the old ways.**
(12) Newlywed Game

8:30

(2)(6) Front Page Challenge: Fred Davis and regulars Gordon Sinclair, Betty Kennedy and Pierre Berton are joined by special guest panelists in presenting top newsmakers and their stories.
(3) Les Arrivants: "1927: Les Ukrainiens" En 1927, l'Ukrainien Ivan Lypa s'en vient comme colon au Manitoba ou l'attirent des reves de prosperite. (3e de 7)
(5) Movie: ★★★ **"Our Town" (1977) Hal Holbrook, Barbara Bel Geddes. Based on the play by Thornton Wilder. Two young people experience the vicissitudes of life and death in a small New England town.**
(9) Wall Street Week: "Brown-Out For Utility Stocks" Guest: Charles A. Benore, first vice president, Paine Webber Mitchell Hutchins, Inc.
(12) Merv Griffin: Guests: Anne Murray, Wayne Newton, Henny Youngman.

9:00

(2)(6) Tommy Hunter Show: Guests: The Kendalls, George Hamilton IV, Rebecca Penny, Donna Love.
(4)(13) Movie: ★★½ **"Vacation In Hell" (1979) Barbara Feldon, Michael Brandon. Several vacationers wander away from a posh Mexican resort and find themselves hopelessly lost in the depths of the jungle. (R)**
(7)(8) The Dukes Of Hazzard: Relatives of the Dukes strike it rich, but find it difficult to hold onto their money without their cousins' help.
(9) Masterpiece Theatre: "The Duchess Of Duke Street II" There is much conjecture among the staff when Louisa and the Major return to the Bentinck bringing young Lottie with them. (Part 13 of 16)

9:30

(3) Consommateurs Plus: "L'Orgue electronique" Invites: Daniel Beaume, Bem Paris, Julien Cabana, Gaetan Lepine et Antoine Reboulot.

10:00

(2)(7) Dallas: Bobby and Pam, disgusted with J.R., move out of Southfork, and Sue Ellen stops drinking to wage her own battle against her husband.
(3) L'Enjeu: Cette emission presente des interviews, des tables rondes, des sondages et des renseignements utiles concernant la question referendaire.
(6) Lawrence Welk: "America's Musical Toppers"
(8) Barnaby Jones: J.R. goes undercover at a rehabilitation school for young addicts to find the dealers who are supplying drugs to the residents.
(9) Bill Moyers' Journal: "Reporter's Notebook: A Vietnam Retrospective" Moyers talks with Philip Caputo, a former Marine officer and author of "A Rumour Of War," on location in Mexico where the book is currently being made into a film.
(11) News
(12) Dave Allen At Large

10:30

(3) Le Telejournal
(12) News

11:00

(2)(6) CBC National News
(4)(5)(7) News
(8) CTV National News
(9) Austin City Limits: Joe Ely and Jerry Jeff Walker are the featured performers.
(11) What's On Next: Benny takes us on a trip to the music hall.
(12) The Benny Hill Show
(13) Sports Page

11:10

(3) Telejournal Regional

11:15

(3) Nouvelles du Sport

11:20

(6) Vancouver Island News
(8) News

11:25

(3) Cinema: "Barbarella" (1968) Jane Fonda, John Phillip Law. Barbarella est chargee de retrouver, dans une galaxie eloignee, un savant disparu, et son enquete la mene sur une planete dominee par la reine noire.

11:27

(2) News

11:30

(4) The Iran Crisis: America Held Hostage: A look at the latest occurrences in Iran.
(5) Tonight: Host: Johnny Carson. Guests: Erma Bombeck, Bert Convy.
(7) NBA Basketball: San Diego Clippers at Seattle SuperSonics
(11) Movie: ★★½ **"Kiss Of Evil" (1963) Clifford Evans, Jennifer Daniel. A newlywed couple on vacation is enticed to the dismal mansion of a Bavarian vampire.**
(12) Movie: ★★½ **"Cisco Pike" (1971) Gene Hackman, Kris Kristofferson. A crooked narcotics agent blackmails an ex-con into dealing a large quantity of marijuana.**

11:45

(2) A Nice Show Like You
(4) Charlie's Angels: A young child accidentally shoots Kelly and critically wounds her. (R)

12:00

(13) Movie: ★★ **"Up The Chastity Belt" (1972) Frankie Howerd, Eartha Kitt. Some zany subjects of the king in medieval England decide to disregard the country's stuffy rules and "do their own thing."**

12:05

(6) Movie: ★★½ **"Papillon" (1973) Steve McQueen, Dustin Hoffman. A pair of Devil's Island convicts spend their time planning their escape.**
(8) Evening In Byzantium: A once-great producer attempts to make a comeback, resurfacing at the Cannes Film Festival. His plans are temporarily stopped by an explosion in his room.

12:45

(2) Jazz Canada: Host: Guido Basso. Guests: David Wilcox, Eugene Smith.

12:55

(4) Movie: ★★ **"Sherlock Holmes Faces Death" (1943). Basil Rathbone, Nigel Bruce. Based on a story by Sir Arthur Conan Doyle. Holmes solves a dual murder after discovering an underground crypt.**

1:00

(5) Midnight Special: Host: Helen Reddy. Guests: Linda Ronstadt, The Bee Gees, Earth, Wind and Fire, Kris Kristofferson and Rita Coolidge, Aretha Franklin, The Captain and Tennille, George Carlin, Monty Python, Alice Cooper. (R)

1:05

(3) Cine-Nuit: "Sangaree" (1952) Fernando Lamas, Arlene Dahl. Apres la guerre d'Independance, un general confie a un homme la gerance de ses biens, mais trois femmes disputent cette situation.

1:30

(7)(11) News
(12) 700 Club

2:05

(8) Evening In Byzantium: Craig attempts to stop the exploitation of his script, and soon realizes that more is at stake than a mere movie.

2:10

(4) Six Million Dollar Man: Steve is assigned to escort a visiting Soviet gymnastics troupe on their U.S. tour.

2:30

(12) News

3:05

(6) Movie: ★★ **"Phase IV" (1974) Nigel Davenport, Lynne Frederick. Scientists attempt to combat various species of ants causing a biological imbalance in a remote corner of the Arizona desert.**

3:10

(4) News

4:05

(8) Movie: ★½ **"Death Weekend" (1977) Brenda Vaccaro, Don Stroud. Four ruthless thrillseekers interrupt the private party of two unsuspecting lovers.**

20-YEAR WARRANTY
On all Solid State parts

SPECIAL 699[95] Trades accepted

3-YEAR FULL WARRANTY
On all parts and service

Why should you buy a Hitachi Colour TV? The first reason would be because it has proven to be the most reliable TV on the market. It received top rating by one of the consumer magazines. We have been selling Hitachi now for four years and only had to repair three sets. 2nd reason, Hitachi developed a new picture tube which has 33% more picture elements. As a result, it is brighter and sharper and has better colour.

ATLAS STEREO & TV
763 FORT
385-2712
SALES BACKED BY SERVICE

- Convenient in-store bank financing
- Cash discount
- Chargex
- Master Charge
- 90-day, no interest charge account

3-14

Lost Our Warehouse
SALE!
REDUCTIONS IN EVERY DEPARTMENT IN OUR STORE

- Living room suites
- Kitchen suites
- Dining room suites
- Bedroom suites

SAVINGS UP TO 50%
DODD'S FURNITURE
2563 Quadra St.
(Next to the Safeway Disco)
388-6663
EASY CREDIT TERMS
Open Mon. to Fri. 10:00-9:00
Saturday 10:00-6:00, Sunday 12:00-3:00

3-7